News, not rumors; accuracy, not guesswork; fairness, not prejudice; comment which brings out truth. These are the rules that make The Post a reliable newspaper.

The Washington Post.

Today—Afternoon showers, cooler.
Tomorrow — Fair; gentle shifting winds, becoming moderate northwest.
Yesterday—High, 96; low, 75.
1931—High, 99; low, 69.
Details on back page.

NO. 20,491. ENTERED AS SECOND-CLASS MATTER. POSTOFFICE, WASHINGTON, D. C. WASHINGTON: SATURDAY, JULY 23, 1932. COPYRIGHT, 1932, BY THE WASHINGTON POST CO. THREE CENTS.

CITY MODIFIES BONUS ARMY'S LEAVING ORDER

Action Comes When Gen. Glassford Warns of Riot Danger.

800 DEPART TODAY TO FIGHT CONGRESS

350 Others Join California Contingent on Barnstorming Tour.

The District Commissioners yesterday withdrew their order to evacuate all veterans from public property before August 4, after the superintendent of police, Pelham D. Glassford, had cautioned that an attempt to execute the order might lead to riot and bloodshed.

That phase of the general evacuation order which requires Gen. Glassford to secure by August 1 the return of tentage and rolling kitchens owned by the District National Guard remains operative. Commander in Chief Walter W. Waters was asked last night by Gen. Glassford what cooperation the police might expect from the bonus army in obtaining return of the equipment.

Another heavy break in the bonus forces will be made today when Roy W. Robertson, crippled Californian, will lead a band of 800 veterans from the Capital to barnstorm throughout the country against the congressional enemies of the bonus. His own group of 450 is leaving with him and he has received requests from 350 veterans to join the tour.

Resignation Rumor Denied.

A widely circulated rumor that Gen. Glassford had offered his resignation to the Commissioners was emphatically denied last night by the police head.

"To resign under these circumstances would be despicable. I have no intention of resigning. In the interest of public welfare and the protection of public property I intend to remain in office."

The rescission of the Commissioners' order came as a sequel to a long conference between Gen. Glassford and legal advisers of the District over the legal aspects of the evacuation order and the defiance of Commander in Chief Waters, who urged his followers not to move from the property they fought to defend.

Heavy accretions of the departing bonus marchers were registered yesterday, bringing the total applications at the Veterans' Bureau for transportation loans to 4,614. Another defection from the ranks is imminent. I. C. Schooler, of Texas, is ready to lead a contingent of 800 veterans, representing 16 Southern States, on a campaign against bonus enemeis in the South.

Antired Force Is Planned.

A movement is afoot to mold the bonus army into semimilitary organization to stand "ready to leap into the breach between American institutions and threatened anarchy."

Chief of Staff Doak E. Carter is heading the organization work, which consists of the circulation of pledges which the veterans are signing, giving Waters absolute dictatorship over the army, and pledging the men to obey his every order.

The reason for the program, as de-

Continued on Page 3, Column 2.

Von Gronau Lands In Iceland Town

Fuel Shortage Halts German Transatlantic Flier Short of Goal.

Seydisfjoerdur, Iceland, July 22 (A.P.).—Capt. Wolfgang von Gronau, who for the third time is flying the Atlantic by stages over the northern route, landed in this east shore town tonight from the Island of Sylt, Germany, exactly ten hours after his take-off.

Shortage of fuel made it necessary for him to stop here instead of continuing on to Reykjavik, Iceland's capital, which is 250 miles away on the west coast of the island. Fog also was a difficulty in the flight from Germany, visibility being poor all along the Icelandic coast. The weather was generally calm, although there was a fairly strong southerly wind when he landed here.

The airman, bound for Chicago with three companions, planned to remain here overnight. After taking on a new supply of fuel he will proceed to Reykjavik in the morning if the weather is favorable.

Iowa Democrats Adopt Farm Relief Platform

Des Moines, Iowa, July 22 (A.P.).—Iowa Democrats in convention today adopted a State platform stressing farm relief, economy and tax reduction and indorsing the national platform and ticket, but making no specific mention of prohibition.

Arms Delegates Get Reich Threat to Bolt

Germans Demand Position of Equality and Side With Italy; Franco-Italian Fisticuffs Break Up Interparliamentary Union Session.

Geneva, Switzerland, July 22 (A.P.).—Germany threatened to bolt the world disarmament conference today, lining up with Italy in declaring the declaration to be adopted before adjournment as entirely unacceptable.

Count Rudolf Madolny, the German spokesman, said that when the conference is resumed after the summer recess it will be without the collaboration of Germany unless the delegates recognize before adjourning Germany's right to a position of equality among the other nations of the world.

He declared that the adjournment declaration took no account of the German position and that Germany considered the uncertainty regarding this "fundamental problem of disarmament" makes any useful work impossible.

"Therefore," he said, "my government insists that these doubts be eliminated without delay by recognition of the equality of all nations in the matter of national security and in the application of all disarmament."

Meanwhile in the room next to that in which the disarmament delegates were gathered, a session of the Interparliamentary Union broke up in a row between the French and the Italians.

It developed that the Italian deputy, Costamagna, had aroused the resentment of the French Socialist deputy, Renaudel, by attempting to instruct the meeting in parliamentary procedure.

The Frenchman protested. The Italian shouted an answer. Renaudel cried: "Down with the assassins of Matteotti!" referring to the killing of Giacomo Matteotti, a Socialist deputy, which was one of the sensational events of the early days of Fascism in Italy.

Before the ensuing row was ended, several blows were struck and police were called in.

The brawl moved Sir Eric Drummond, secretary general of the League of Nations, to inform the Interparliamentary Union that it could not continue to use the league building unless the incident was amicably settled.

The Italian representatives withdrew from the conference and demanded an apology before they will come back. M. Renaudel declined to apologize and the conference remained suspended.

Former Gov. Montagu of the State of Virginia is vice president of the Interparliamentary Union.

ROOSEVELT TO BEGIN TOUR IN NEW JERSEY

Will Launch His Personal Campaign at Sea Girt on August 27.

New York, July 22 (A.P.).—In New Jersey, heart of the Eastern industrial section, Gov. Roosevelt on August 27 will launch his personal campaign for the Presidency.

Democracy's standard bearer will begin ten weeks of intensive traveling, speech-making and vote seeking when he goes to Seagirt, N. J., on that day to address a rally.

If the expectations of Jersey leaders hold true, 100,000 Democrats will greet their nominee on that occasion.

Sixteen days earlier President Hoover will have opened his own campaign with his speech of acceptance.

The Roosevelt announcement came from Mayor Frank Hague, of Jersey City, Smith's floor leader at Chicago, who has thrown the entire support of his Jersey organization behind the man he sought to defeat.

Persistent but unverified reports are that the seashore rally will be marked by a public reconciliation of Roosevelt and Smith.

The "happy warrior of 1928" and the nominee of 1932 have not met since their followers fought at Chicago. Neither has Smith made any statement about his attitude toward his former political ally except to say he will support the party in November.

All Smith's close associates would say about the prospect of his going to

Continued on Page 2, Column 7.

Hausner's Plane Found By Ship Near Azores

Genoa, Italy, July 22 (A.P.).—The captain of the Italian steamer Escambia sent a radio message to his owners today saying that in the vicinity of the Azores he had recovered the airplane in which Stanislaus F. Hausner attempted a New York-to-Warsaw nonstop flight last month.

FOOD TESTS PUSHED IN POISONING OF 400

Only Seven Stay in Hospitals After Wholesale Illness at Dairy Picnic.

Only a bare handful of the 400 food poisoning victims of the Chevy Chase and Chestnut Farms Dairies' picnic remained in Washington hospitals last night, as the health department pushed forward its investigation of the food thought to have caused the harrowing outbreak.

Hospitals, which were crowded beyond capacity Thursday night with an unprecedented rush of cases when the steamer Charles Macalester docked with its hundreds of aching and ill persons, last night were normal again.

All the victims at Gallinger, Casualty and Garfield Hospitals had been discharged. Seven persons were still receiving treatment at Emergency, Providence and Georgetown Hospitals.

They were Caroline Weimer, 2 years old, of 21 Sixteenth street; Marjorie Beaver, 2015 Olive avenue; Catherine Fisher, of 2918 N street northwest; Marguerite Dellard, of 1257 Thirty-fifth street northwest; Sadie Burke, 1315 Thirty-fifth street northwest; Virginia Mastin, same address, and Mrs. Elizabeth Pennifil, of 2918 Olive avenue. None was serious and physi-

Continued on Page 2, Column 1.

Wilbur Calls Congress Members "Office Boys"

San Francisco, July 22 (A.P.).—Ray Lyman Wilbur, Secretary of the Interior, said in a luncheon address today most representatives in Congress are "selected office boys" of their particular districts.

"I defy you to name twelve men in Congress who have consistently fought for the national progress of the United States during the last year," he said. "It is basically and fundamentally necessary now that we work for the country as a whole and you people of the Nation can do your best in electing men to Congress and set them free to work for a National Government."

Brazilian Rebels Inflict Heavy Losses on Regulars

Wounded Pour Into Rio de Janeiro After Offensive Opens; Bolivian Journal Urges War With Paraguay; Chile Neutral.

Buenos Aires, July 22 (A.P.).—Wounded began arriving in Rio de Janeiro today from a heavy artillery offensive launched by Brazilian federal troops against the Sao Paulo State rebels at strategic points along a 225-mile front near the border line between Sao Paulo and the State of Minas Geraes.

The rebels replied spiritedly to the gunfire of the loyal forces. The government claimed that Guaxupe, Ourifono and other centers, seized by the revolutionaries at the outset of their movement, had been regained, but the offensive has not yet penetrated appreciably into Sao Paulo territory.

The federal forces increased their hospital detachments, indicating that casualties were heavy.

A communique from federal headquarters in the field said that near Pouso Alegre the loyal forces had pushed a detachment of about 1,000 rebels fifteen miles to the south.

President Getulio Vargas offered amnesty to all soldiers charged with desertion who joined the federal forces.

The federal government extended until September 15 the period of grace for bills payable in foreign currencies. From Sao Paulo, capital of the rebel state, came news that banks had been reopened after being closed for several days. The authorities limited withdrawals by depositors to 20 per cent to avoid possible runs.

Meanwhile lines were drawn tighter in another of the conflicts disturbing South America. The newspaper La Republica at La Paz, Bolivia, announced the government had authorized it to say that negotiations in Washington to compose the differences between Bolivia and Para-

Continued on Page 2, Column 5.

PLAN OFFERED BY AUSTRALIA TO AID EMPIRE

Bruce Gives Program to Restore Economic Confidence.

WIDER PREFERENCES BY TARIFF PROPOSED

Mrs. Runciman Says Britain Opposes New Duties on Foodstuffs.

Ottawa, July 22 (A.P.).—Stanley M. Bruce, chief of the Australian delegation to the imperial economic conference, today called upon the British nations to banish economic fears and doubts within the empire and thus restore a "contagious confidence" which will spread throughout the world.

Mr. Bruce announced a detailed program of what his nation is willing to offer Great Britain as its contribution to economic health within the empire. He proffered wider preferences for British trade and in return asked wider preferences for Australia.

"We are concerned with practical issues and seek to restore the prosperity of our countries and to rehabilitate their purchasing power," he said.

"Australia is therefore approaching the conference in an entirely realistic spirit. We refuse either to belittle or to exaggerate what can immediately be accomplished in the field of empire trade."

What Australia Offers.

The Australian spokesman said his nation was ready to reclassify tariff in order to make available to Great Britain in a preferential way protected areas of Australian industry not being exploited by Australian manufacturers.

The margin of preference in Britain's favor covering essential goods not produced in the commonwealth will be widened, he promised.

Australia is willing, he added, to undertake to remove prohibitions and surcharges imposed on trade for financial reasons two years ago. She will give "earnest consideration" to any British request for additional concessions.

All this, he made clear, is dependent on reciprocal treatment from Britain.

No Further Food Duties.

A chance suggestion that the British government will agree to no further duties on foodstuffs electrified delegates to the imperial economic conference today.

It came from Mrs. Walter Runciman, wife of the president of the British Board of Trade, during a routine interview with the press.

She said in effect that the British consumer would not sacrifice free trade in staple foods to insure the success of an imperial economic unit. Because of her position as the wife of a cabinet member, a number of the delegates accepted her remark as semiofficial.

It is especially significant, for the

Continued on Page 2, Column 3.

Nicaragua Bandits Kill Eight in Raid

Americans Escape Injury, but Three Britishers Reported Slain.

(Associated Press.)

Lieut. Col. Calvin B. Matthews, commanding the Nicaraguan National Guard, yesterday reported to the Navy that eight persons were killed Sunday by bandits who looted two stores in eastern Nicaragua. None of the dead was American, but three were thought to be British and the other five Nicaraguans.

The stores were at the settlements of Pan-American and Morazan on the Rio Grande River.

Guard patrols pursued the bandits, who scattered as they fled. The guard brushed with one group, capturing a large part of the merchandise stolen from one store. Later another patrol contacted another of bandits killing two.

Matthews also reported that a third guard patrol attacked a bandit camp near Jalapa, wounded two bandits and captured a quantity of food, blankets and clothing. The same patrol ran into a second bandit group a short time later and three bandits were wounded. Both these groups of bandits fled across the border into Honduras.

Flier Meets Snow Above 80 Degrees on Ground

Frederick, Md., July 22 (A.P.).—Lieut. E. R. Penimore, of the Maryland National Guard, reported today he encountered a series of snow flurries while flying at an altitude of 10,000 to 12,000 feet over the Blue Ridge Mountains near here.

The ground temperature at the time was 90 degrees.

WORKERS' POOL FORMED TO AID LEAVE VICTIMS

Civil Service Commission Starts Register for Reemployment.

FURLOUGHED TO GET JOBS THAT DEVELOP

Plan Will Avert Outright Dismissals; Status of Postal Veterans.

By ROBERT C. ALBRIGHT.

A personnel pool, to find Government jobs for Federal workers placed on indeterminate furloughs of six months or more, yesterday was called into being by the Civil Service Commission.

The pool was designated a "reemployment register" by Gov. Thomas E. Campbell, president of the commission and chairman of the President's council on personnel administration.

The register starts today with only one name. But that is expected to multiply into hundreds when departments generally make use of this alternative to outright dismissals.

The procedure, according to Gov. Campbell, will be as follows:

Where a department or bureau has had its funds cut so deeply that some workers must be released, those destined to go would not be discharged, but would be furloughed indefinitely.

Six Months Is Minimum.

The names of workers thus furloughed, if for six months or more, would be forwarded from the departments to the Civil Service Commission, where they would be placed on the "reemployment register."

When vacancies develop in any of the departments—vacancies that under the economy act can be filled only by order of the President—departments would make known their wants to the commission.

Should the President, on recommendation of Budget Director J. Clawson Roop, certify the vacancies must be filled, the commission would select from the register furloughed workers with qualifications for the jobs.

Employes placed on "administrative" furloughs for specific periods of less than six months, will not be put in the pool. When their payless furloughs are up, they automatically will go back on the pay roll of the department that hired them.

Only One Agency Cuts.

The move was seen as an effort to reduce unemployment in the Federal establishment to the minimum, and to obviate wholesale outright discharges throughout the service.

Only in one Government agency, the Federal Trade Commission, are workers actually being discharged, Gov. Campbell said. The Federal Trade Commission has let out 64 since passage of the economy act. Gov. Campbell pointed out, however, that these are temporary employes who had no Civil Service status.

Otis B. Johnson, secretary of the

Continued on Page 3, Column 6.

Dail Passes Tariffs Bill to Fight Britain

Emergency Measure Levies Duties Up to 100 Per Cent on Imports.

Dublin, Irish Free State, July 22 (A.P.).—The Dail Eireann in special session tonight adopted the government's emergency tariffs bill and thus armed the Free State for economic war with Great Britain.

The bill, levying duties up to 100 per cent on imports from Britain, became law as soon as the governor general has signed it, and he is expected to do so tomorrow. It was designed as a measure of retaliation against 20 per cent duties levied by Britain on Free State goods when the Free State defaulted in payments of land annuities.

In adopting the measure tonight the Dail rejected a recommendation by the Senate, which deleted a section empowering the government to impose stamp taxes on documents used in transactions. The purpose of this section was to hit at British insurance companies doing business in the Free State.

U. S. Dry Agents Center On Virginia Sea Resorts

Richmond, Va., July 22 (A.P.).—Federal prohibition investigators operating in Virginia now are concentrating on Virginia Beach resorts, Capt. R. Q. Merrick, district administrator, revealed today.

The administrator said his investigators are searching especially for the "big boys" who are reported to be plying their illicit trade at Virginia Beach, Ocean View, Colonial Beach, Buckroe Beach, and other State seaside resorts.

HOME LOAN BANK BILL SIGNED BY PRESIDENT TO AID SMALL OWNERS

Pole Scores Inflation Rider

DOUBTS PLAN IS EFFECTIVE

Says It Opposes Reserve Act Policies

Characterized by the Comptroller of the Currency John W. Pole as "a backward step in currency and banking legislation," the Borah-Glass inflation rider to the home loan bank bill became virtually a dead letter yesterday.

In announcing his approval of the home loan measure, to which the inflation proposal was added in an eleventh-hour political maneuver on the last day of the session, President Hoover said he was advised by the Treasury "that in the practical working of this provision it will not result in inflation."

As passed by the Senate, and accepted by the House after having been rejected on three record roll calls, the Borah-Glass rider authorized national banks to circulate banknote currency against certain classes of their Government bonds up to the limit of their paid-in capital. It provided a potential inflation of approximately $1,000,000,000.

Against Established Practice.

Responsible fiscal officials of the Government acknowledged at the time that the proposal involved a monetization of banking capital which ran counter to the long-established policies of the Federal Reserve Board. From banking circles at the same time there came an avalanche of derisive comment which virtually assured the complete rejection of the scheme by sound banking institutions.

"This section of the bill," said that portion of Mr. Pole's analysis made public at the White House, "runs counter to the general plan established through the Federal Reserve act intended gradually to do away with an inflexible bond-secured currency and represents a backward step in currency and banking legislation.

Did Not Recommend Veto.

"In view of the fact that the provisions are limited to a three-year period, I do not feel justified in recommending that the bill be vetoed, more especially as it is a rider to an important and constructive piece of legislation to which it bears no relation."

All currency issues under the Borah-Glass amendment are subject

Continued on Page 2, Column 2.

Mexico Operates Road After 25-Day Strike

Nogales, Ariz., July 22 (A.P.).—Disrupted by a 25-day strike, the Southern Pacific of Mexico Railroad resumed operations today in the hands of the Mexican government. A large crowd stood on the international boundary line and cheered as smoke began to pour from the funnels of locomotives.

Work trains with large crews began inspecting the 1,200-mile line traversing the west coast of Mexico.

Hoover's Message Text On Home Loan Measure

The text of President Hoover's statement upon signing the home loan bank bill yesterday follows:

I have today signed the home loan bank bill. This institution has been created on the general lines advocated by me in a statement to the press on November 13 last. It is the outcome of the national conference on home ownership which represented every part of the country.

Its purpose is to establish a series of discount banks for home mortgages, performing a function for home owners somewhat similar to that performed in the commercial field by the Federal Reserve Banks through their discount facilities.

There are to be eight to twelve such banks established in different parts of the country with a total capital of $125,000,000 to be initially subscribed by the Reconstruction Finance Corporation.

Building and loan associations, savings banks, insurance companies, &c., are to be eligible for membership in the system. Member institu-

Continued on Page 2, Column 2.

CHINESE MOBILIZING TO PROTECT JEHOL

Will Resist Japanese and Also Press Protest to League of Nations.

Nanking, China, July 22 (A.P.).—The Chinese government was reported today to have ordered mobilization of strong forces to protect the Province of Jehol from Japanese invasion, and to have decided upon a policy of "armed resistance without neglecting diplomatic methods."

Protests were lodged with the League of Nations and with the Japanese government against the presence of a small Japanese expeditionary force sent into Jehol several days ago.

Japanese military authorities said the mission of that force was to rescue Conshiro Ishimoto, a former Japanese army officer, who had been captured by Jehol troops.

The Japanese said yesterday they expected no trouble because the Jehol authorities had promised to liberate Ishimoto within a day or so.

Nevertheless the presence of Japanese soldiers in Jehol created considerable alarm in China, and the incident was described by Chinese as an invasion.

Yesterday it was reported that Chiang Kai-Shek was returning to Nanking because of the Jehol crisis.

The Kuomin, official Chinese news agency, said the Nanking government had ordered Tang Yu-Lin, governor of Jehol, and Chang Hsia-Liang, former Manchurian war lord, to mobilize against the Japanese.

Jehol, a province of inner Mongolia, is on the Manchurian border. When the new State of Manchukuo was created recently Jehol was claimed as part of its territory.

New Hampshire Mayor To Seek Congress Seat

Portsmouth, N. H., July 22 (A.P.).—Mayor F. W. Hartford, seven times Mayor of Portsmouth, today announced he would enter the Republican congressional primary from the First District.

Gives Relief To Mortgage Holders

SETS UP NEW CREDIT UNITS

Agency to Handle Financing of Building

By LAWRENCE SULLIVAN.

Immediate establishment of a new and vital link in the national banking structure was assured yesterday when President Hoover signed the home loan banking bill, designed to stimulate home ownership, afford emergency relief to hard-pressed mortgage holders, and provide a more flexible and effective credit agency to handle the Nation's $20,000,000,000 in dwelling loans.

The measure provides for a chain of eight to twelve regional home loan banks, under the general supervision of a new Home Loan Bank Board of five members. In respect to both organization and essential functions, the new agency will closely parallel the Federal Reserve system, with the regional banks serving as the rediscount centers for the members.

Instead of commercial banks, however, the members of the home loan system will be building and loan associations, savings banks and insurance companies. Membership in the new system is to be acquired by stock subscriptions to the regional central banks, subject to the approval of the national administrative board, yet to be selected by the President.

Location Depends on Needs.

The location of the regional banks is to be determined upon by the developing needs of the new system, with the approval of the national board.

Under the bill passed last Saturday in the closing hours of the congressional session, the Reconstruction Finance Corporation is authorized to subscribe the initial capital of the regional banks up to $125,000,000. This fund eventually is to be repaid through the stock subscriptions of the affiliating members, as was done in the case of the Federal Reserve Board some eighteen years ago.

"The creation of these institutions does not involve the Government in business except in the initial work of the Reconstruction Finance Corporation, and the setting up of the board in Washington to determine standards of practice," the President said in a statement announcing his approval of the bill.

Banks to Pay Costs.

"The cost of this board in Washington is to be paid by the home loan banks and the banks are to be owned and run by their members. In effect, it is using the good offices of the Government and the Reconstruction Finance Corporation to set up cooperative action amongst these member institutions to mobilize their credit and resources. There are several thousand institutions eligible for membership."

A Commerce Department survey during legislative consideration of the measure resulted in an estimate that between $300,000,000 and $500,000,000 in home construction might begin "tomorrow" were credits available on anything but prohibitive terms.

In response to a Commerce Department questionnaire, a total of 5,868 financial institutions favored establishment of the home loan system, on

Continued on Page 2, Column 3.

Telephone Operator Sues For Accrued Navy Leave

Justice Luhring Issues Rule for Secretary Adams and Yard Official to Show Cause Why It Should Not Be Granted.

A determined fight to relieve the restriction against Government employes taking accrued leave was launched in the District Supreme Court yesterday when William E. Leahy and William J. Hughes, jr., attorneys, secured from Justice Oscar R. Luhring a rule requiring the Secretary of the Navy and Capt. Frank D. Berrien, public works officer at the navy yard, to show cause Monday why a mandamus should not be granted compelling them to approve a request for leave by a navy yard worker.

The worker, Alma O. Sarton, of Alexandria, Va., a telephone operator at the navy yard, alleged she had eleven days of accrued leave coming to her. She asked for five, and her request was turned down because of the economy act.

It is the contention of the lawyers that the employe had earned the leave; that it was a vested right to demand it. She brought her suit in her own name, and for the benefit of any members of the National Federation of Federal Employes who might be affected by a favorable ruling on it.

The request for a rule to show cause recited the Navy act of August, 1916, allowing 30 days annual leave. The contention is made that Capt. Berrien was without authority in law to arbitrarily deny the application for leave because the leave had been earned prior to the passage of the economy act.

The attack on the accrued leave proposition is expected to apply also to employes in all branches of the Government service, especially Army and Navy officers and employes in foreign countries who have accrued leave coming to them.

Summary of Inside Pages

Pages.
2—Rail Heads Praise Merger Plan.
Waterway Critics Answered.
Campaign Strategy Planned.
C. & O. Group Opposes Merger.
Berlin's Socialists Fight Violence.
3—Two Held in Girls' Deaths.
Ten Indictments in Police Case.
Prison Officials Cleared.
Daniel Folkmar Rites Today.
4—The Post Food Page.
Heat Moves Eastward.
5—News of Capital Churches.
Suburban Events.
6—Editorials.
7—Society.
Women's Features.
8—The Post's Comics.
Radio Programs.
9, 10—Sports.
11, 12—Financial News.
13—Classified Advertisements.
14—University Shake-up Denied.
Pool Is Ordered Cleared.
Phone Rate Delay Asked.
Citizens Organize Vigilantes.
Curtis to Speak to School.
1980 Marriage Revealed.

RAIL HEADS PRAISE I.C.C. MERGER PLAN

Agree, However, That Many Months Will Be Needed to Carry It Out.

(Associated Press.)

The Interstate Commerce Commission's Eastern railroad consolidation decision was given wide approval by railroad leaders of the East, but all agreed that many months will pass before the plan can be made operative.

Chairman Couzens, of the Senate interstate commerce committee, who so far has approved none of the consolidation plans, joined in predictions that a "long time" would pass before the four great systems are finally formed. He declined to comment on details of the decision, saying he would study them during the summer.

The plan apparently met general approval in the securities markets. Railroad stocks jumped $1 to $3 per share and bonds rose $20 to $45 per $1,000 bond.

The presidents of the Chesapeake & Ohio, the Baltimore & Ohio, the Pennsylvania, and the New York Central, the four systems promoting the mergers, plan to meet in New York next Tuesday to consider it. Presidents of other large roads, the identity of which may be sunk into one or another of the four large systems, are expected also to attend.

Willard Sees Many Economies.

Two executives who have been leaders in pushing the consolidation plan yesterday declined to comment on the decision. At the Pennsylvania Railroad offices in Philadelphia, W. W. Atterbury, president of the company, declined to talk at this time.

President Burnet, of the Chesapeake & Ohio, is noted for never commenting for publication, but it was understood here yesterday that he is well pleased with the decision and regards it as "probably the best that could be expected."

Some of those who did comment said:

Daniel Willard, president of the Baltimore & Ohio—"If the plan is substantially accepted by the four principal carriers in the East, I believe it will be possible to bring about * * * many economies."

L. F. Loree, head of the Delaware & Hudson Railroad Co.—"The Interstate Commerce Commission has made a very earnest and sincere effort to solve a very difficult problem."

Reading "Not Affected."

Charles H. Ewing, president of the Reading Company—"The action of the Interstate Commerce Commission in allocating the Reading to the Baltimore & Ohio will not affect our service * * * the open door policy to and from all connections will continue."

R. D. Starbuck, executive vice president of the New York Central—"While the plan as I understand it may not be entirely satisfactory to any of the companies * * * I believe * * * it will result in benefit to the public."

Charles S. Valentine, Richmond, Va., representing minority stockholders of the Chesapeake & Ohio—"If we can not show it (the consolidation plan) is contrary to the public interest, we will get the best terms we can."

John J. Pelley, president of the New York, New Haven & Hartford—"The * * * decision * * * should have a beneficial effect upon the general railroad situation and holds out substantial benefits for the future."

Rail President Regrets Road Will Lose Identity

Baltimore, July 22 (A.P.).—G. P. Bagby, president of the Western Maryland Railway, said here today he regretted to see the Western Maryland "ultimately lose its identity," but added "it does seem under present conditions, and conditions which can now be forecast, that there is not enough traffic to feed so many separate railroads."

"It is well," he said, "to get this vexed consolidation question, which has been open for some ten years, settled."

INQUIRY IS PUSHED IN POISONING OF 400

Continued from Page 1.

cians thought that all would be discharged today.

The Health Department is waiting for the development of cultures taken from samples of the food which was eaten at the outing at Marshall Hall. Dr. John E. Noble said that he would be able to determine today which of the foodstuffs was responsible for the poisoning.

The health office has received cooperation of the dairy companies in getting samples of the menu served. Samples were taken at the amusement park and of the leftover sandwiches and salad which caused a further outbreak of cases at the Thirteenth and D streets southwest bonus camp late Thursday night.

So far all the food is under suspicion, but the finger of doubt points most surely at the deviled egg salad. Health officers have promised a full probe of the sources of the food.

From all sources praise was given to the hospitals, the police and the Fire Department for their capable handling of the quite unusual emergency. With 400 victims being unloaded from the boat at once, many in agony, all facilities were taxed to the utmost.

All ambulances, fire rescue equipment, and private cars were called into action to receive the sick and bear them to hospitals. There, despite crowd and confusion, quick and capable relief was given the ill and those more seriously sick were promptly hospitalized.

At Emergency alone more than 200 were treated. The entire staff of 17 internes was called out. Emergency also sent doctors, nurses and medical equipment to the resort to treat the few who remained there for the later boat.

Henry N. Brawner president of Chestnut Farms Dairy, issued a statement last night for the two dairy companies. He said that every bit of information possible was being turned over to the Health Department.

"The food was prepared with the utmost care," he said. "On behalf of our companies, I should like to thank the hospitals, physicians and nurses who so efficiently aided our employes and their guests."

British Air Chief Resigns.

London, July 22 (A.P.).—Sir John Salmond, chief of the air staff since 1930, resigned today to permit promotion from the junior ranks. His elder brother, Sir Geoffrey Salmond, succeeds him as air chief marshal.

Text of Hoover Statement On Signing Home Loan Bill

Continued from Page. 1.

tions are required to subscribe for stock of the home loan banks and to absorb gradually the capital and they may borrow from the banks upon their notes to be secured by the collateral of sound home mortgages.

The home loan banks are in turn to obtain the resources required by them through the issue of debentures and notes. These notes have back of them the obligation of the members, the mortgages pledged as securities of such obligations and the captal of the home loan banks themselves. The debentures and notes thus have a triple security.

The creation of these institutions does not involve the Government in business, except in the initial work of the Reconstruction Corporation, and the setting up of the board in Washington to determine standards of practice.

The cost of this board in Washington is to be paid by the home loan banks and the banks are to be owned and run by their members.

In effect it is using the good offices of the Government and the Reconstruction Finance Corporation to set up cooperative action amongst these member institutions to mobilize their credit and resources. There are several thousand institutions eligible for membership. The purpose of the system is both to meet the present emergency and to build up home ownership on more favorable terms than exist today.

The immediate credit situation has for the time being in many parts of the country restricted the activities of building and loan associations, savings banks and other institutions makinng loans for home purposes, in such fashion that they are not only unable to extend credit for the acquirement of new homes, but in thousands of instances they have been unable to renew existing mortgages with resultant foreclosures and great hardships.

A considerable part of our unemployment is due to stagnation in residential construction. There has been overbuilding in certain localities in boom years, but there has been far less than normal construction of new homes for three years in pace with the increase of population and there is thus a shortage which, while now obscured by present huddling, will become evident with the first stage of recovery.

Nearly 200,000 new homes are erected annually in normal times, which, with initial furnishing, contribute $2,000,000,000 to construction and other industries.

A survey by the Department of Commerce shows that there are localities in which there is today an immediate demand for homes amounting from $300,000,000 to $500,000,000, which could be undertaken at once if finances were available. Thus the institution should serve to immediately increase employment.

In the long view we need at all times to encourage home ownership, and for such encouragement it must be possible for home owners to obtain long-term loans payable in installments.

These institutions should provide the method for bringing into continuous and steady action the great home loaning associations which is so greatly restricted due to present pressures.

Currency Extension.

There was attached to the bill by the Congress a rider for the limited extension of the old national bank currency. I am advised by the Treasury that in the practical working of this provision it will not result in inflation.

The Comptroller of the Currency informs me that:

"This section of the bill runs counter to the general plan established through the Federal Reserve act intended gradually to do away with an inflexible bond-secured currency and represents a backward step in currency and banking legislation, but in view of the fact that the provisions are limited to a 2-year period I do not feel justified in recommending that the bill be vetoed, more especially as it is a rider to an important and constructive piece of legislation to which it bears no relation."

I do not, therefore, feel that the amendment is such as would warrant refusal to approve the measure which means so much to hundreds of thousands of home owners, is such a contribution to their relief; such a contribution to establishment of home ownership; and such an aid to immediate increase of employment.

C. & O. GROUP FIGHTS ROAD MERGER PLAN

Minority Stockholders Say Interests Hurt; Other Virginians Are Pleased.

Richmond, Va., July 22 (A.P.).—Charles S. Valentine, Richmond attorney, who represented a minority group of Chesapeake & Ohio stockholders in their recent opposition to a majority fiscal policy, indicated today that certain stockholders of the company will fight the proposed Eastern rail consolidation as set out yesterday by the Interstate Commerce Commission.

The consolidation would provide for the union of the Chesapeake & Ohio with weaker Northern and Eastern lines.

Meanwhile other Virginia interests were pleased with the decision to maintain three competitive systems into Hampton Roads, but were afraid that the other phases of the plan will work to the disadvantage of the Virginia carriers, and local investors in the strong Virginia lines.

Under the proposal the Chesapeake & Ohio becomes the main unit in a system with harbor outlets to the North; the Norfolk & Western becomes part of the Pennsylvania System, and the Virginian is assigned to the New York Central System.

In denying the proposal of the Eastern lines that the Virginian be divided between the Chesapeake & Ohio and the Norfolk & Western, the Federal tribunal conformed to the wishes of the Virginia intervenors, including the State Corporation Commission and the City of Norfolk.

But, the other principal contention of the Virginia interests, that the Virginia coal carriers be left independent, was not upheld by the Federal commission.

The decision yesterday was the latest development in the long series of efforts to group the Eastern carriers into large transportation systems.

HOOVER SIGNS HOME LOAN BANKING BILL

Continued from Page 1.

the ground that it would "add desirable flexibility and security" to the conduct of their business. In this supporting group were some 1,400 national banks, 1,415 building and loan associations, 2,300 State banks and several hundred savings banks and loan and trust companies.

Official estimates presented in the Senate hearings on the bill were that approximately $2,000,000,000 in new dwelling credits would be released over a period of two or three years by the operations of the new banking system.

"A considerable part of our unemployment is due to stagnation in residential construction," the President's statement continued. "There has been overbuilding in certain localities in boom years but there has been far less than normal construction of new homes for three years in pace with the increase in population, and there is thus a shortage which, while now obscured by present huddling, will become evident with the first stage of recovery. Nearly 200,000 new homes are erected annually in normal times which, with initial furnishings, contribute $2,000,000,000 to construction and other industries."

RIDER ON INFLATION IS SCORED BY POLE

Continued from Page 1.

to the approval of the Comptroller of the Currency. In authorizing such issues, the bank examiners would be required, naturally, to assure themselves regarding the general position of the issuing bank. Where conditions appeared not to warrant currency backed by the applicant bank, the Comptroller would be required by law to deny the authority to issue the bond-secured bank notes.

AUSTRALIA ADVANCES PLAN TO AID EMPIRE

Mrs. Runciman Says Britain Opposes New Duties on Foodstuffs.

Continued from Page 1.

Canadian program which soon will be presented in detail is regarded as a suggestion that Great Britain impose a tariff on meat and wheat imported from countries outside the empire.

When he submitted the outline of his proposals yesterday Premier Bennett, of Canada, asked for extension of British preferences to Canadian imports in return for increased Canadian preferences to British manufactured goods. Great Britain has no tariff on wheat and meat, and until there is one no preference can be granted Dominion products in British markets.

Persons close to the United Kingdom delegation said there was a belief the specific results of the Canadian proposals on London's policy would include a British tariff on food products and preferential treatment for those imported from Canada. Neither the Canadian nor the British wheat trade favors a quota system for empire grain in British markets.

Therefore, it is argued, if Canada is to be repaid in kind for preferential treatment of British products, it must be through a British tariff system which will raise barriers against other exporting nations in favor of empire nations.

Presumably this situation will be discussed early in the negotiations of the several conference committees which were appointed today.

The open sessions of this conference are over and the real bargaining will be done in committee. It is not likely there will be another open session of importance until the committees have something concrete to present.

A considerable part of the agricultural income of the United States would be at stake in any British food tariff. Wheat, cotton, tobacco, meat and lard make up 80 per cent of the total value of America's farm exports.

Member of House Marries Secretly

Samuel Dickstein Takes Miss Tevers, Secretary, as Bride.

Representative Samuel Dickstein (Democrat), of New York, was secretly married last Tuesday to his secretary, Miss Essie Tevers, of Brooklyn, it was learned here yesterday. Miss Tevers has been in charge of the representative's New York office for some time.

Announcement of the marriage was made by Mr. Dickstein's sister. The couple's future plans were not disclosed. The marriage came as a surprise to Mr. Dickstein's colleagues. He remained at the Capitol until the closing day of the congressional session.

Mr. Dickstein was elected to the Sixty-eighth Congress and has served continuously since. He is a native of New York and received his education in the public schools of that city. Prior to coming to Washington, he was a member of the New York General Assembly. Mr. Dickstein makes his home here in the Washington Hotel.

Will of Biscoe Hindman Disposes of $1,200,000

The Washington Loan & Trust Co. yesterday in the District Supreme Court filed a petition for probate of the will of Biscoe Hindman, who died in Chicago, June 17. The estate is valued at $1,200,000, most of which is comprised of real estate and personal property here.

He is survived by his widow, Mrs. Georgie W. Hindman; a brother, Thomas C. Hindman, both of Chicago, and a sister, Blanche H. Cox, of Nashville, Tenn. All of them share in the estate.

$50 Clothing Stolen in Auto.

Clothing valued at $50 was stolen from the automobile of Fred West, of Jackson, Tenn., while it was parked at First street and Maryland avenue southwest yesterday.

GERMAN SOCIALISTS OPPOSING VIOLENCE

Leaders Try to Curb Young Factions as Officials Are Arrested.

Berlin, July 22 (U.P.).—Prussian Socialist leaders strove tonight to restrain radical factions now demanding violent retaliation against the cabinet of Chancellor Franz von Papen.

The government meanwhile continued to tighten its grip on Germany by ousting more Socialist officials and arresting Col. Magnus Heimannsberg, former commander of Berlin police.

Heimannsberg was released late tonight, but the government did not announce why he had been arrested. Ernest Caribergh, who was arrested with him, will be released later, but Maj. Walter Encke, the third man arrested, will be held.

Young Socialists Aroused.

This latter arrest aroused the younger elements of the Socialist party, who have strengthened their "iron front" against Fascism and are straining to revenge. Many of them favor collaboration with friendly police forces openly to oppose the dictatorial regime in Prussia.

The Socialist leader, however, argued that although such methods might win an ephemeral victory in Berlin, the Reich's army eventually would triumph in such a struggle. They prefer to await the elections July 31, when they believe the Fascist will suffer losses and that Socialists will be vindicated.

Col. Heimannsberg was arrested in bed by soldiers. Maj. Walter Encke and Ernest Caribergh, a member of the Reichsbanner, also were arrested. All were taken to Moabit Prison.

Plotting Is Charged.

It was said they were suspected of trying to organize disaffection among the Prussian police and were charged with removing documents from police headquarters. Col. Heimannsberg surrendered his office when the dictatorship was established only after being arrested. He was held only a few hours at that time.

Encke and Caribergh were supposed to have acted as intermediaries. All denied the charges.

Meanwhile, the government continued its general housecleaning by dismissing other high Prussian officials, bringing the total of ousted officers to four provincial governors, six vice governors and ten city police chiefs.

The Communist newspaper Rote Fahne was suppressed for five days after it demanded a general protest strike.

Extra Guard for Hitler Ordered by Von Papen

Waldenburg, Germany, July 22 (A.P.).—Chancellor Franz von Papen telegraphed the police here today to take special precautions to protect Adolf Hitler, National Socialist leader, because there was a plot against his life.

Herr Hitler made a campaign address and, although the police had no other information of possible trouble except that from the chancellor, they placed a strong guard over him. The campaign speech went off without unusual incident. Waldenburg is strongly Communist.

50,000 Will Sign Card for Hoover

E.D. Chase Prepares Unique Birthday Greeting for President.

Winchester, Mass., July 22 (A.P.).—Ernest Dudley Chase, whose hobby is the composing and manufacture of unique greeting cards, is engaged in the completion of what he believes to be his masterpiece, which he will send to President Hoover on the latter's fifty-eighth birthday, August 10.

The card, if present plans materialize, will contain the original signatures of approximately 50,000 citizens of the Nation.

The card will consist of four units, approximately 30 by 40 inches. One of these, in the form of a map of the United States, will contain the signatures of the governors of the States, another will contain the signatures of the mayors of about 200 principal cities, and a third will be in the form of a great birthday cake with signatures of private citizens.

Chase has sent out 60,000 letters in his quest for signatures and says he has obtained about 20,000 already.

FOREIGN NEWS IN BRIEF

Frankfurt-on-Main, Germany, July 22 (A.P.).—The old German love of singing intervened tonight to save colorful ceremonies in connection with the eleventh German Saengerbundfest, attended by choruses from many parts of the world. The ban on open-air demonstrations decreed by the federal government to stop political riots was partly lifted by Baron Wilhelm von Gayl, interior minister, in special consideration for the Saengerbundfest. The singers will thus be able to hold their big festival and parade Sunday.

Berlin, July 22 (A.P.).—Two men who attempted to assassinate Hans Luther, president of the Reichsbank, last April were sentenced to ten months' imprisonment today. They are Max Roosen and Werner Kertscher. They fired at Dr. Luther as he boarded a train for Basle to attend a meeting of the World Bank directorate. He was only slightly wounded.

London, July 22 (A.P.).—Baron von Schleich, so-called "black knight" of the German flying forces during the war, and Maj. Christopher Draper, known as the mad major of the old British Royal Flying Corps, announced plans tonight for a westward flight across the Atlantic. They intend, they said, to make the trip in the near future, and they will be seated side by side in the cockpit of their plane.

Berne, Switzerland, July 22 (A.P.), Dr. Alexander Alekhine, world's champion, today conquered Salo Flohr, of Czechoslovakia, in the seventh round of the international chess masters' tournament, and as a result Dr. Alekhine remained in first place, while four dropped into a tie for second. The other winners today were Dr. Max Euwe, of Holland; Mir Sultan Khan, of India, and Dr. Henneberger, H. Grob, Dr. Naegeli and Hans Johner, all of Switzerland.

Wasserkuppe, Germany, July 22 (A.P.).—Robert Kronfeld, noted aviator and glider, dropped safely 2,000 feet in a parachute today when both wings of his glider, Austria, said to be the largest glider flier in the world, crumpled.

ENGINEERS ANSWER WATERWAY CRITICS

Deny St. Lawrence Treaty Will Destroy Illinois System at Lockport.

(Associated Press.)

The Army engineers put figures on paper yesterday to disprove claims the new St. Lawrence waterway treaty would destroy the usefulness of the Illinois waterway by limiting the flow of water at Lockport, Ill.

Maj. Gen. Lytle Brown, chief of Army engineers, in a memorandum to Secretary Hurley, said there was "no conflict" between the limiting provision of the treaty and the United States Supreme Court's decree of April 21, 1930. By that decree, the State of Illinois and the Chicago sanitary district were enjoined from diverting after December 31, 1938, from the Great Lakes through the Chicago drainage canal more than 1,500 cubic feet of water per second.

The general pointed out that article 8 of the waterways treaty provided a similar limit, but further provided a diversion increase in the event of emergency.

"There is no conflict between the decree of the Supreme Court," the memorandum said, "and article 8 of the treaty. It has been contended that the flow at Lockport as limited by the treaty will destroy the usefulness of the Illinois waterway. This contention is without basis of fact."

The flow at Lockport permissible under the treaty, the general added, would be more than three times the average low water flow of the Ohio River at Pittsburgh, Pa.; two and one-half times the yearly average amount of water required for lockages on the Panama Canal and seventeen times the low water flow on the Monongahela River, carrying two and one-half times the tonnage estimated for the Illinois waterway.

"If additional locks and dams in that portion of the Illinois below Utica are found to be necessary to provide a 9-foot channel during low water stages, the cost thereof will be negligible compared to expenditures made on other waterways and to the advantages resulting to the public from the proposed improvement of the St. Lawrence River," the general said.

Telegraphic Dispatches

Chicago, July 22 (A.P.).—Associates of Al Capone, Chicago gang ruler, now in the Federal prison at Atlanta, Ga., tonight scoffed at reports that Capone contemplated purchasing the 101 Ranch from Col. Zack Miller, Ponca City, Okla. Miller could not be located in downtown hotels where he was reputed to be conferring with "Diamond Jack" Alterie, business representative for Capone.

Chicago, July 22 (A.P.).—The heat wave doesn't bother Prince Subba Svasti of Bangkok, brother of the Queen of Siam. In Chicago today before leaving for Denver, he commented: "Hot? I don't notice it. You know it gets warm in Siam."

Cincinnati, Ohio, July 22 (A.P.).—Where the carefree nomads of the railroad "jungles" gathered today around their Mulligan stew, a kindly word was spoken for James Eads How, once "king of the hobos." Today was set aside for paying tribute to the memory of How, Harvard graduate and millionaire, who spurned wealth to live among the knights of the road. It was the second anniversary of his death.

Atlanta, Ga., July 22 (A.P.).—Senator James Hamilton Lewis, of Illinois, was bequeathed $10,000 in the will of the late Daniel W. Rountree, prominent Atlanta attorney, who died recently. No estimate was placed on the size of the estate by the will which was probated today, but approximately $150,000 was left to friends, relatives and employes.

New York, July 22 (A.P.).—Sally O'Neill, motion picture actress, was reported in "very good condition" tonight at the Medical Arts Sanitarium, following upon an appendicitis operation this afternoon.

Wisconsin Dells, Wis., July 22 (A.P.).—Two children, hitch-hiking with their parents from Cleveland to Minneapolis were killed by an automobile which ran into the plodding group near here late today. The dead are Elliott, 4-year-old son of Mr. and Mrs. John Thomas, and Gloria, 15 months old, who was being wheeled along the pavement in a baby buggy.

Pontiac, Mich., July 22 (A.P.).—Bodies of two Negro women came to the surface in Pontiac Lake tonight, bringing to three the known fatalities from a sudden storm which swamped dozens of small boats last night. Sheriff Frank Schram, of Oakland County, said he believed seven more were in the lake.

Detroit, July 22 (A.P.).—Mrs. Mary Rush, 55, was not one to bow to superstition when she encountered a ladder leaning against a sign on a downtown street today, she walked right under it. A gust of wind blew the ladder down. It struck her on the head and she was taken to Receiving Hospital with a fractured skull.

Los Angeles, July 22 (A.P.).—Burton J. McKinnell, brother of Winnie Ruth Judd, Arizona "trunk murderess," was convicted by a municipal court jury today on a charge of blocking traffic in connection with the sale of his book, "The Truth About Winnie Ruth Judd." He will be sentenced Monday.

Chicago, July 22 (A.P.).—Two men driving an automobile with Indiana license plates attempted today to kidnap Milton Rosenthal, 38, mortgage broker and former bank official, but were frightened away by the approach of several city firemen.

Chicago, July 22 (A.P.).—The Middlewest College committee for investigation of relief in the southern Illinois coal fields announced today that 44 students from ten colleges have signed up to make a motor bus expedition into Franklin County and other mine centers.

Pittsburgh, July 22 (A.P.).—Pittsburgh relatives of Gilda Kreegan, Pittsburgh actress, said tonight they had been informed of her marriage to Bror Dahlberg, president of the Celotex Co.

CAMPAIGN STRATEGY SOON TO BE SETTLED

Both Candidates Nearing Time When Decisions Must Be Made.

(Associated Press.)

The rapid pace of the presidential campaign is forcing toward decision these two highly interesting and possibly dominating questions of party strategy:

How far will the Republicans go toward an affirmative bid for the prohibition vote? And how far will the Democrats go in seeking the support of the West at the sacrifice of certain strength in the East?

For the answer to the first of these questions, the country is looking to President Hoover's acceptance speech August 11. As he begins its preparation, he is besieged on the one hand by pleas that he show a definite personal inclination to the dry side, at the same time that he accepts the submission plank adopted at Chicago, and on the other hand by advisers who think the party ought to cut loose entirely from the organized drys and stand for submission and nothing else.

Will Not Work for Repeal.

It probably is true that not one of the President's intimates knows today what he will decide to say. He is listening to both sides, and keeping his own thoughts to himself. All that can be said with certainty is that he has no intention of declaring for repeal, or even by inference putting himself definitely on the extreme antiprohibition side of the case.

Similarly, many politicians expect Gov. Roosevelt to indicate whether he intends to follow the strategy adopted by his running mate, Speaker Garner, in the closing days of the session of Congress and in the homecoming speeches in Texas.

Garner's thrusts at "Wall street," and his denunciation of President Hoover as the special friend of big business, have aroused questionings among many Eastern Democrats. Already Republican speakers have sought to attach the tag of "radical" to the Roosevelt-Garner ticket, and have used the utterances of the Democratic vice presidential nominee in the hope of frightening the East.

Roosevelt Bids in East.

Only indirectly has Gov. Roosevelt indicated what his own ideas as to political geography are. By his conferences with Massachusetts Democrats, and by his dispatch of Chairman James A. Farley into New Jersey yesterday on a peace-making mission, the nominee has shown he has no intention of waging a campaign aimed solely at Southern and Western electoral votes.

Much higher interest attaches, however, to what the governor actually says in his future addresses and whether Speaker Garner, after his fishing trip, resumes his speech-making where he left off.

Farley's New Jersey speech did not touch the big business issue. It was an appeal for party harmony, addressed not alone to the Hague organization in New Jersey. Its complimentary references to John J. Raskob and Jouett Shouse were calculated to reach the ears of those in all States who stood against Roosevelt's nomination. It will be on the State leaders, more than usual, that the Democratic campaign will rest under a plan of decentralized management worked out at Albany.

St. Lawrence Waterway.

Another question still to be decided is whether the Democrats will make a concerted attack on the St. Lawrence waterway treaty signed this week in Washington. Gov. Roosevelt has indicated a feeling that the interests of New York State were not sufficiently considered by the administration in Washington, and there are rumblings of dissent among some Western senators. The form of this treaty may become an important campaign issue, but the situation still is too nebulous for definite prediction.

That the governor intends to do something about the water-power issue, from the St. Lawrence angle or some other, is indicated by the conferences he has been holding with his home State advisers. He also has gone into the farm relief situation, coupled by some with the water-power question, in talks with Farm Bureau Federation officials, but the results appear indefinite.

Texas Democrats Vote on Dry Issue

Primaries Today Also Will Pick Nominees for Governor and Congress.

Austin, Tex., July 22 (A.P.).—Democrats of Texas, long regarded as an ultradry Commonwealth, tomorrow will say whether they desire the question of constitutional prohibition resubmitted.

Incidental to the party's biennial primary to nominate candidates for governor, representatives in Congress and all State, district and county offices, the voters will be granted an opportunity to vote "yes" or "no" on an auxiliary ballot which reads:

"For submission by the Seventy-third Congress of the question of retaining or repealing the eighteenth amendment to the Constitution of the United States to the people through conventions specially elected in the separate States to consider that issue by itself as provided in article five of the Constitution of the United States."

The gubernatorial nomination race has held chief interest. Gov. R. S. Sterling, asking reelection after a first term, is opposed by seven candidates, one of the most active of whom was Mrs. Miriam A. Ferguson, elected Texas' first woman governor in 1924, and wife of former Gov. James E. Ferguson, impeached and removed from office during his second term in 1917.

The President's Callers.

Assistant Secretary of the Navy Ernest L. Jahncke.

The Cabinet.

Governor Eugene Meyer, of the Federal Reserve Board.

Associate Director Fred C. Croxton, of the President's commission on unemployment relief.

Secretary of the Treasury Ogden L. Mills.

Hickey-Freeman CUSTOMIZED CLOTHES

OUR ENTIRE STOCK OF FINE RUXTON SHIRTS DRASTICALLY REDUCED

2.50—3.00 SHIRTS .... Now 1.65
3 for 4.50

3.50 SHIRTS .... Now 2.35
3 for 6.50

4.00—5.00 SHIRTS .... Now 2.65
3 for 7.50

Goldheim's
Apparel for Gentlemen. Established 1875
1409 H STREET, N.W. NATIONAL 1409

ROOSEVELT TO BEGIN TOUR IN NEW JERSEY

Will Launch His Personal Campaign at Sea Girt on August 27.

Continued from Page 1.

Seagirt, where 100,000 hailed him in 1928, was:

"He has received no invitation yet."

Meantime, James A. Farley, new national chairman and campaign manager, continued his drive to enlist the whole-hearted support of all who were on the Smith bandwagon.

From New Jersey, where he had eulogized Hague for his sportsmanship, the energetic Farley went to Massachusetts, which also sent a Smith delegation to Chicago.

In a hotel at Springfield he spent two hours with Gov. Joseph B. Ely, who placed the 1928 party leader in nomination last month. Ely is the only anti-Roosevelt leader not on record as a supporter of Roosevelt.

As they came from their session, Farley announced:

"Gov. Ely and I have gone over the situation very carefully and I have arranged for Gov. Ely to meet Gov. Roosevelt in Albany some day next week. After that visit Gov. Ely will issue a statement."

Partial Shift by Ely.

Neither Ely nor Farley would enlarge upon the prepared statement, but Farley appeared in high spirits. Friends of Ely saw in his decision to go to Albany at least a partial shift in his position, as hitherto he had made no move toward support of Roosevelt and had made it known the Roosevelt organization must come to him for any conferences that might be held.

It was believed tonight Ely would make public, after his conference with Roosevelt, not only his position toward the national Democratic ticket but his decision as to whether he will be a candidate for reelection as governor. He has yet to announce himself.

Farley was expansive and enthusiastic over the progress which he said had been made in behalf of Roosevelt. In Ely's presence he told newspapermen: "I am satisfied the New England States will give to Gov. Roosevelt their whole-hearted support, and we look for entirely satisfactory results in every State."

Farley Is Expected Here For Tactics Conferences

(Associated Press.)

Democratic leaders here expect James A. Farley, chairman of the Democratic national committee, to visit the Capital early next week for campaign conferences. He is expected to lean heavily on the experience of some of the veteran Democratic congressional chieftains, such as Senators Harrison of Mississippi, Connally of Texas, and Hull of Tennessee.

The congressional leaders in turn have some very definite ideas to pass along to the new party leader. Informal discussions among them so far have developed that it might be well to call in Speaker Garner, the vice presidential nominee, for conferences to obtain an understanding on campaign tactics.

There also is a feeling that Gov. Roosevelt would do well to employ the radio to a great extent rather than rely on the old theory of "around the circuit" speaking tours.

Senator McKellar (Democrat), of Tennessee, in a statement last night said Gov. Roosevelt, if elected President, would not represent any one branch of the Democratic party, but the entire party.

McKellar said he had received a letter from "a prominent Republican Wall street banker" asking whether Roosevelt would become affiliated with the "Young, Ritchie, Baker, Baruch, Glass wing of the Democratic party, or the Hearst, McAdoo, Long contingent."

Young Will Advise Roosevelt on Drive

Foreign Debts and Railroad Problems to Be Part of Vote Appeal.

Albany, N. Y., July 22 (A.P.).—International debts and the problem of revivifying the Nation's railroad industry probably will be woven into the campaign pattern of Gov. Franklin D. Roosevelt, the Democratic presidential nominee.

To advise him in the shaping of a public discussion on international affairs, the candidate has called to conference Owen D. Young, chief of the Reparations Commission, international expert and industrial leader. Young will meet the New York Governor tomorrow at the latter's Hyde Park home, to sit down and discuss, as the governor phrased it, "a great many things, including the foreign situation."

That Mr. Roosevelt's lifelong interest in the railroads would be reflected in his campaign activities was indicated in a meeting last night between the governor and Carl Gray, Union Pacific president.

Georgia Women Back Roosevelt.

Atlanta, July 22 (A.P.).—Democratic women of Georgia began a campaign here today with the announced purpose of carrying "every precinct" in the State for the Democratic nominees, Gov. Franklin D. Roosevelt and Speaker John N. Garner. The organization was named the Georgia Women's Democratic League and members said a chapter would be formed in every county.

LOYALISTS' LOSSES ARE HEAVY IN BRAZIL

Many Wounded Pour Into Rio de Janeiro After Offensive Opens.

Continued from Page 1.

guay over the Gran Chaco region were considered terminated. The newspaper, an opposition organ, editorially urged war with Paraguay "in view of the grave offense to our national honor."

A large gathering demonstrated in favor of Chile in front of the Chilean legation at La Paz after reports were spread that prominent Chileans were on the side of Paraguay in the wrangle over the Chaco.

At Asuncion the Paraguayan government announced its delegates had been ordered to return to Washington and resume discussions of a settlement. The Paraguayan representatives broke off from the conference because of what they called Bolivia's offensive acts.

The Asuncion government announced that Secretary of State Stimson had been notified Paraguay would commit no hostile act against Bolivia while the negotiations were going on except in legitimate defense of its interests.

Semiofficial circles in Santiago, capital of Chile, expressed the belief that Chile would remain an "interested neutral" in the Chaco dispute.

(Associated Press.)

Although feeling continues high between Bolivia and Paraguay, new hope of negotiating a nonaggression pact came yesterday in Paraguay's ordering her delegation back to Washington.

The delegation had been told to return home after months of conversations here. The discussion with Bolivian representatives and spokesmen of the neutral countries—United States, Colombia, Cuba and Mexico—were halted when Paraguay charged Bolivian provocation in a Chaco clash on June 15.

At the behest of the neutrals, however, the withdrawal orders were rescinded Thursday, and the delegation definitely instructed yesterday to come back to Washington from New York.

Reports that the Bolivians would discontinue negotiations came to the neutrals, but that country's delegation in Washington said no such instructions had been received. The neutrals hoped it would cooperate in investigating the recent clashes and proceed with the principal negotiations.

K. of C. Council Elects A. J. Sardo

Is Chairman of Group in Charge of All Special Events of Order.

Albert J. Sardo was elected chairman of the Washington Council of the Knights of Columbus last night at a meeting held in the Knights of Columbus Hall, 918 Tenth street northwest.

Other officers elected were John M. Tabler, vice chairman; Frank J. Haske, secretary; Dr. John F. O'Donnell, treasurer; Daniel Neary, warder, and the Rev. Edward H. Roach, chaplain.

The organization is composed of representatives from each of the five councils of Knights of Columbus in Washington. They have charge of all special occasions sponsored by the main organization.

JORDAN'S 13th & G
GOOD RE-BUILT PRACTICE PIANO
$68.00
$5 DOWN—$5 MONTH

Store your silverware in our safety vaults during absence this summer.
THE WASHINGTON LOAN AND TRUST COMPANY
F St. at 9th 17th St. at G

SPECIAL NOTICES

PAPERING—ROOMS, paper included, $7 all work guaranteed; also painting. S. Jarson, 1410 Md. ave. ne.; Line. 8590.

HONEY, 5-LB. CAN PURE, 90c delivered; for folks who can't eat sugar. Phone HONEY POT, West 0654 before 10 a. m.

HARMONY PRESS.
Briefs, Cards, Envelopes, Circulars, Letterheads, Statements, Folders, Pamphlets. 1330 F st. nw.; Met. 1819.

Window SHADES; Floor Coverings; SCREENS; prompt, econ. serv. KLEINLATT, 11th and H ne. Line. 0670.

BEAT hard times—Train now for a Secretarial position. We fill them daily. Position guaranteed graduates. Course 2-6 months; easy; fascinating. Inquire now. Classes forming. BOYD SCHOOL, 1333 F st. Nat. 2236.

BY VIRTUE OF A CERTAIN CHATTEL mortgage, from Robert C. and Juanita M. Pender, dated December 28, 1931, and recorded as instrument No. 12346, on January 20, 1932, of the land records of the District of Columbia and at request of the party secured thereby, the undersigned will sell at public auction in the rooms of C. O. Sloan & Co., Inc., 715 Thirteenth street northwest, on WEDNESDAY, July 27, 1932, starting at 10 a. m., certain household goods and chattels as more fully described in the above-mentioned chattel mortgage. MARYLAND PERSONAL BANKERS, INC. By LEO AND A. BLOCK, Attorney, Woodward Building. jy-21,23,25,27

2 MEN ARE ARRESTED IN DEATH OF 2 GIRLS

Prisoners Say Victims Were Accidentally Drowned on Swimming Party.

Rochester, Minn., July 22 (A.P.).—County authorities said tonight that Reuben Kruger and Jesse Salley, both of Plainview, Minn., admitted they were the men who went on a swimming party Tuesday night with Louise Prigge, 22, and Frances Polikowski, 22, whose bodies were found later in the Zumbro River. Kruger and Salley are being held here without charge.

They were taken into custody at Plainview. Officials said they had gone swimming at Ryan's Beach with the women. The latter were overcome in the water, county officers were told, and the men are alleged to have become frightened and fled. They declared the girls' deaths were accidental.

Mr. and Mrs. Robert B. Buske, farmers living near the Zumbro River, testified that Tuesday night two men and two women were seen entering the stream, clad only in undergarments. When last seen, the laughing group was still swimming.

Death of a third girl, Agnes Stevens, 22, of Melrose Park, Mass., near Lake City today was suicide, announced Coroner Russell Edstrom. She was shot in the head in her automobile. She was a student at the University of Minnesota.

Friends of Miss Stevens, who registered yesterday at the university, could advance no motive for her suicide, although her father, Charles W. Stevens, of Melrose Park, said she had been reported despondent recently.

Stevens, an assistant bank cashier in Boston, requested two university deans to represent him in any investigation and asked that the body be returned to the East.

Officials were convinced there was no connection between the suicide of the Stevens girl and the other tragedy.

Widow Asks Uncle Of Reynolds to Act

Seeks Him as Executor of Estate After Report of Another Plan.

Winston-Salem, N. C., July 22 (A.P.).—Libby Holman Reynolds, widow of Smith Reynolds, has asked his uncle, W. N. Reynolds, to be executor of his estate, Alfred Holman, Cincinnati attorney and father of the musical revue star, who left Broadway to become the bride of the tobacco fortune heir, transmitted the request in a letter to Reynolds, who disclosed it here today.

Reynolds' disclosure was prompted by reports current here that a New York legal firm had been appointed executor of the estate. He said that so far as he knew there was no truth in the report.

Informed of the report in Cincinnati, Holman said:

"I am my daughter's only attorney."

The elder Reynolds was coguardian of his 20-year-old nephew with R. E. Lasater, of Winston-Salem.

J. D. Parker Gets Purse; Is Retired U. S. Worker

(Associated Press.)

John D. Parker, who has been retired as chief clerk in the Inspector General's Office of the War Department after more than 52 years of continuous service, was honored at a reception by office associates yesterday and presented with a purse of gold.

Mr. Parker, a native of Culpeper County, Va., was retired under the provisions of the national economy act.

He previously had been given two extensions after reaching the retirement age. He first entered the service as an enlisted clerk in the Weather Bureau, which then was a part of the Signal Corps of the Army.

DIED

BEATTY—On Thursday, July 21, 1932, MI R., widow of Dr. Louis K. Beatty. Funeral service will be held at her late residence, 610 East Capitol street, on Saturday, July 23, at 2 p. m. Interment at Congressional Cemetery.

CHRISTENSEN—Suddenly, on Thursday, July 21, 1932, at Providence Hospital, LAURITS, beloved son of Christen and the late Kirstine Christensen and brother of Wens C. Christensen. Funeral from the W. W. Chambers Co. funeral home, 1400 Chapin street northwest, on Saturday, July 23, at 10 a. m. Relatives and friends invited. Interment at Arlington National Cemetery.

CISSEL—On Thursday, July 21, 1932, at his residence, 503 Eighth street southwest, ROBERT LEE, beloved husband of Emma Elizabeth Cissel. Funeral from the W. W. Chambers Co. funeral home, 1400 Chapin street northwest, on Saturday, July 23, at 2 p. m. Relatives and friends invited. Interment at Glenwood Cemetery.

COPELAND—On Friday, July 22, 1932, MARY COPELAND. Funeral from W. W. Chambers Co. funeral home, 1400 Chapin street northwest, on Saturday, July 23, at 3 p. m. Interment at Fort Lincoln Cemetery.

RICHARD—On Friday, July 22, 1932, JOSEPH A., beloved husband of Maud A. Richard, 1603 Kearney street northeast. Notice of funeral later.

WHITE—On Wednesday, July 20, 1932, at his residence, Fort Myer Heights, Va., HERBERT COREY WHITE. Funeral services at Joseph Gawler Son's chapel, 1754 Pennsylvania avenue northwest, on Saturday, July 23, at 2 p. m. Interment at Rock Creek Cemetery.

WILLETT—On Friday, July 22, 1932, at the residence of his parents, 15 Rhode Island avenue northeast, EDWARD ARDEN, beloved son of Leroy W. and Marian J. Willett (nee Giddings), aged sixteen years. Funeral services at the above residence, on Monday, July 25, at 2:30 p. m. Relatives and friends are invited to attend. Interment at Glenwood Cemetery.

FUNERAL DIRECTORS

CHAS. S. ZURHORST
401 EAST CAPITOL ST. LINCOLN 0372.

Frank Geier's Sons Co.
1113 SEVENTH ST. NW. Telephone
Modern Chapel. NATIONAL 2473

THOS. S. SERGEON
1011 7TH ST. NW. Telephone Natl. 1090.

JAMES T. RYAN
317 PA. AVE. SE. Atlantic 1700.

ESTABLISHED 1876.
JOHN R. WRIGHT CO.
1337 10th st. nw. Phone North 0047.

J. WILLIAM LEE'S SONS
FUNERAL DIRECTORS.
CREMATORIUM
332 PA. AVE. NW. NATL. 1384 & 1385

FUNERAL DESIGNS

GUDE BROS. CO., Florists
1212 F STREET. National 4270
APPROPRIATE FUNERAL DESIGNS.

GEO. C. SHAFFER 900 14TH ST. NW
Expressive Floral Emblems. Phone
Moderate prices. Open eve. & Sun. Nat. 010b

THE ONCE OVER

By H. I. PHILLIPS

THE DROP IN ROMANCE.

THERE'S a matrimonial depression—a slump in the United States marriage industry. Weddings, according to the Census Bureau, fell of between 6 and 7 per cent in this country during the past year.

* * * *

Early spring brides were at the lowest levels in many years and with practically no takers. Selected June spouses were a drug on the market in most parts of the country, and as for fall and winter choice cuties, the very best stock, the clergy was unable to move the crop.

* * * *

There were only 1,060,095 marriages in the United States last year, as against 1,128,572 in 1930.

* * * *

That's a drop of 68,477 in the major disturbances for the year.

* * * *

In New York City weddings fell off 3.4 per cent. Even the visiting tourists must have kept their heads.

* * * *

Only eleven States showed a marriage increase. They were New Hampshire, South Dakota, Nebraska, West Virginia, Maryland, South Carolina, Florida, Utah, Kentucky, Nevada and Virginia. You can explain the increase in most of these States on the ground of Western and Southern hospitality, which makes it possible for the bridegroom to live with the bride's folks.

* * * *

BUT what about granite-ribbed New Hampshire? You can't start housekeeping at father's expense in that State.

* * * *

The situation in four States was reported today as follows:

Illinois: Investigation of the matrimonial situation here reveals that brides of the very highest grade are clogging the market. Inventories are at the highest in history. There is talk of demanding congressional action to keep the market at reasonable levels until the crisis passes.

* * * *

Pennsylvania: "It is almost impossible to float even the very finest type of cutie this year," said a prominent State economist today. "Buyers, if any, are extremely cautious. They prefer to wait to see what Europe is going to do before they pop the question."

* * * *

California: Never has this State seen so many choice brides with so few takers. Disposing of them at this time presents insurmountable obstacles because of the world crisis. We had to take an issue of First & Refunding 5½s Brides of 1932 off the market this week because of a total dearth of subscribers."

* * * *

New Jersey: "It's terrible," said the governor today. "My marriage bureau tells me it can't sell even its ten-year gold convertibles at a yield of 9 per cent, with a barrel of rice and plenty of old shoes thrown in."

APROPOS OF NOTHING MUCH.

I'm glad I'm not a Red Professor
Like those they have in U. S. S. R.

POOR POLITICS.

MAYOR CERMAK of Chicago says that the city made a profit on the two political conventions. Think of the money there would have been in them if he had sold the radio rights to a soap or soup manufacturer!

Harold Seton observes that the more some people become wrapped up in themselves the colder they grow.

WHERE IGNORANCE IS BLISS.

Hollywood stars have their salaries reduced as much as 35 per cent, and they would feel pretty sore about it if they knew enough about mathematics to figure it out.

(Copyright, 1932.)

B. E. F. EVACUATION ORDERS MODIFIED BY DISTRICT HEADS

Continued from Page 1.

scribed by Chief of Staff Carter, is that Communist organizations are recruiting in large cities to stage a march on the Capital. Carter says. The bonus army could then be used as an adjunct of the civil authorities in the event of disorder, he said.

Legal Requirements.

Execution of the general evacuation order was postponed indefinitely because of "certain possible legal requirements," the Commissioners instructed Gen. Glassford. These legal requirements consist principally of court proceedings, centering about eviction orders.

The postponement was announced after the Commissioners, in executive session, had considered the reply of Gen. Glassford to their general evacuation order. After three hours they sent out a copy of a formal order advising Gen. Glassford of the postponement.

"On account of certain possible legal requirements, the execution of the order will be postponed until after the fulfillment of these legal requirements," the letter stated.

"The orders issued you requiring the return of tentage and rolling kitchens, belonging to the National Guard and temporarily loaned to the bonus marchers, will be accomplished by noon August 1."

Commissioners Determined.

The Commissioners, in a press conference, took full responsibility for issuance of the original evacuation order and announced their determination to see it through as soon as the legal snarls have been untangled.

Asked why they had not obtained legal counsel in the first place, Police Commissioner Herbert B. Crosby said: "We didn't think it was necessary."

In all, the bonus army is using 160 pyramidal tents, the property of the National Guard, which Gen. Glassford will have to have returned. Five rolling kitchens, also the property of the National Guard, are in use by the bonus army. These tents are in use at Camp Bartlett and Camp Marks, the large encampments in Anacostia.

"We don't want to turn the city over to unwelcome visitors," Dr. Luther H. Reichelderfer, president of the Board of Commissioners, said. He admitted that trouble may be encountered in evicting the veterans, but he does not expect it will be serious.

Glassford Reply Concealed.

Both Commissioners flatly refused to make public Gen. Glassford's reply to their order. Gen. Crosby said it contained reference to riots and bloodshed, which he didn't think should be published. The police chief also declined to make public the letter.

When asked point blank whether the White House had been responsible for the original order, Gen. Crosby thundered:

"No, sir. We take full responsibility for that order."

Cancellation of the order very likely averted a serious situation. The first requirement of the order, the eviction of 1,800 veterans from the area bounded by Pennsylvania and Missouri avenues and Third and Sixth streets northwest, was to have been accomplished by last midnight.

To forestall such a move a battalion of 1,500 men from the Anacostia camps came over to reinforce the men in the billets to be vacated. They were instructed by Commander in Chief Waters to passively resist any move to oust them.

"If the police get rough, we can get just as rough," he said, as he established his headquarters at the area that was to have been vacated.

Robertson, who is leading his 800 followers out of the Capital today, expressed the belief that Waters will be unable to keep his men together.

"These men know there is nothing to stay here for except to see Waters strut around with new boots on and a new black cane to swagger with," he said. "If trouble starts, I expect Waters will find he has to go to Pittsburgh to get food or to Newark to make a radio speech."

The Robertson contingent will assemble at the Peace Monument at 10:30 this morning and will be carried away in District-owned trucks to Frederick, Md., when Maryland authorities will pick them up and transport them to the Pennsylvania line.

Pinchot Asked to Help.

Gen. Glassford last night directed a telegram to Gov. Gifford Pinchot of Pennsylvania, asking his assistance in transporting the men through that State. None of his men have applied at the Veterans' Bureau for subsistence allowance, Robertson said. "We're going out to campaign against those who voted against the bonus. We'll have plenty of food, too."

Other angles of the evacuation order which remain operative are those that instruct Gen. Glassford to make no exceptions in cases of violations of District regulations by veterans, and forbidding the occupancy of private dwellings unless they have passed sanitary and fire inspection.

Better Billets Demanded.

Asked whether he was in accord with the general evacuation order issued by the Commissioners, Gen. Glassford replied: "It's not my business to be in accord with an order from my superiors. An order is an order, and I have to enforce their wishes."

Gen. Glassford saw Waters yesterday at the Pennsylvania avenue billets and was assured by Waters that the veterans would cooperate with police; but would move only when better billets are provided for them. None were in prospect last night.

"I don't propose to have the men removed from Federal property which they fought in France to defend," Waters told the police chief.

Waters promised either "a fight or a frolic" as he led the detachment of 1,500 men from Anacostia into the Pennsylvania avenue quarters. His men left for Anacostia soon after he had addressed them and said the "veterans stand for law and order."

The head of the army said the men in the Sixth regiment, which is housed on the Federal property on Pennsylvania avenue, have been instructed to remain where they are until better housing is furnished.

"Forcible resistance will not be tolerated. Our objectives, we feel, are too important to ourselves and the rest of the common people of the United States to risk the loss of all we have gained through disorder."

"Let Police Be Aggressors."

To his men, he said: "I've come here to await the arrival of police. We don't want a riot, and if the police get rough be sure and let them be the aggressor. * * * But let the police get rough and we'll show them. I, as your commander, need only to raise my hand above my head and my following of 12,000 men would act according to my wishes—either a fight or a frolic."

The Treasury Department requested Gen. Glassford yesterday to take steps to secure the evacuation of 400 veterans who are quartered in the block bounded by Twelfth, Thirteenth, C and D streets southwest.

Those who attended the conference which considered the legal angle of the general evacuation order yesterday morning were: Gen. Glassford, Acting Corporation Counsel Vernon L. West, Assistant Corporation Counsel Edward W. Thomas, U. S. Marshal Edgar C. Snyder and his assistant, Stephen B. Callahan, and Acting U. S. Attorney John W. Fihelly, in whose office the meeting was held.

Limit on Travel Loans Near.

Two lines of veterans were at the Veterans' Administration Building yesterday, one seeking transportation loans and the other seeking the loan of half the value of their adjusted service compensation certificates. The loans on the certificates were authorized in a bill signed Thursday by President Hoover.

The men in the bonus line could only file their applications. The machinery for paying these loans will not be in motion until Monday.

The "zero hour" for transportation and subsistence loans for veterans who wish to return home is tomorrow midnight.

The radical wing of the bonus army, led by John Pace, of Detroit, who was released under bond after his arrest Wednesday at the White House demonstration, announced yesterday that the Executive Mansion will be picketed again on Monday.

The Newest
The Best
THE FINEST AMBULANCES

WHEN an ambulance is needed it is well to remember that Ryan has the finest built—that will carry the patient with absolute safety. Ryan ambulances are roomy, comfortable and sanitarily perfect. Attendants accompanying.

For Either Local or Out of Town Service
Reasonable Cost
JAMES T. RYAN
Funeral Director
317 Pa. Ave. S.E.
Telephone Atlantic 1700-1701

PRISON HEADS CLEAR IN 2 CONVICT DEATHS

"Sweat-Box" Torture Case Not Included in Probe; Georgian Indicted.

Raiford, Fla., July 22 (A.P.).—Complete exoneration of Florida prison officials and employes in the recent deaths of two convicts was voted here tonight by the Board of State Institutions.

The action was taken following a two-day hearing conducted by Nathan Mayo, head of the State's prison department, during which approximately 80 convicts were questioned. Today's session was attended by Gov. Doyle E. Carlton.

The two prisoners whose deaths were being investigated were Harold Bradley and Frank Powell.

Bradley, whose home was at Loretta, Pa., was shot and killed by a guard when he and another prisoner attempted to escape from a prison road camp at Indiantown. The board upheld the Martin County grand jury finding and a report by State's attorney Angus Sumner that Bradley's death was justifiable homicide.

A request that Bradley's death be further investigated was made recently by Pennsylvania authorities.

Powell, a one-legged convict from Miami, died shortly after he collapsed in the prison shoe factory. Dr. C. D. Whittaker, physician, held Powell died of "acute dilatation of the heart."

"Sweat Box" Case in Courts.

More than a dozen convicts who worked at the shoe factory with Powell testified they frequently had seen him take large doses of medicine. A request that the board investigate Powell's death was made by Al Gorman, foreman of the Duval County grand jury, on the suggestion of Powell's father, W. J. Powell, of Miami.

Following up the investigation the board wired the elder Powell that the convict died of natural causes and he replied he accepted the findings "and shall consider the matter closed."

The board did not investigate the "sweat box" death of Arthur Maillefert, young New Jersey convict who was found strangled with a heavy chain about his neck and his feet in wooden stocks at the Sunbeam Prison Camp near Jacksonville recently.

It held that this case now was in the State courts for disposal. Two camp officers, Capt. George Courson and Guard Solomon Higgenbotham, were indicted for first degree murder in Maillefert's death and are at liberty under $5,000 bond each pending trial next fall.

Georgia Warden Indicted.

Griffin, Ga., July 22 (A.P.).—The recent death of a Negro convict was charged today to Capt. P. H. Randall, county convict warden, in an indictment for involuntary manslaughter. Douglas Smith, a convict guard, also was indicted for assault and battery for whipping the prisoner, J. T. Lassiter, the day before he died.

The indictment charged Randall killed Lassiter by "hitting, striking and beating him with his hands, fists, sticks, pieces of wood and other weapons to the grand jury unknown." The warden was released under $1,000 bond. Testimony at a coroner's inquest said Lassiter fell and struck his head after being beaten. His skull was fractured.

Mrs. Caraway Scores Loan Dawes Bank

Hot Springs, Ark., July 22 (A.P.).—Senator Hattie W. Caraway in a speech tonight in her campaign for renomination assailed the Reconstruction Finance Corporation and its loan of $80,000,000 to the Chicago bank of Charles G. Dawes, former chairman of the corporation.

"It will have to be a very strong bank to be able to pay the interest alone," she said, "to say nothing of repayment of the principal. To me, the Reconstruction Finance Corporation is a big funnel with spongy sides which absorbs all money poured into it for the relief of large interests—never a drop dribbling to the bottom to men and women who need it most."

District Names Tugboat After William Tindall

To honor the memory of William Tindall, veteran District employe who died recently, the District Commissioners yesterday named a new tugboat, purchased for the District Reformatory at Lorton, Va., for him upon recommendation of Maj. John C. Gotwals, Engineer Commissioner.

Several names were suggested for the honor, but Maj. Gotwals put forward that of Tindall, who he described as a "soldier, scientist and gentleman who was so intimately interwoven with the municipality of the District of Columbia."

7 Bass and 2 Turtles Are Garner's Capture

Uvalde, Tex., July 22 (A.P.).—Fully as adept with a casting rod as with a gavel, Speaker John N. Garner came home from his fishing trip today with seven bass weighing from 3 to 5 pounds each, and two big soft-shelled turtles. One of the turtles weighed 15 and the other 20 pounds.

The Democratic vice presidential nominee has his own recipe for making turtle soup. Ross Brumfield, Uvalde garageman who accompanied him on the fishing trip, said they had soup from another turtle for their noon meal today. Garner also cooked their supper last night. Squirrels shot by the Speaker helped diversify the cuisine.

The big thrill of the trip came when Garner and Brumfield sighted a big buck deer swimming in the river and gave chase by boat. The season on deer is closed now.

DR. DANIEL FOLKMAR RITES TO BE TODAY

Famous Anthropologist and Statistician to Be Buried in Cedar Hill.

Funeral services for Dr. Daniel Folkmar, noted anthropologist and statistician, who died of a heart attack in Washington Sanitarium Thursday, will be held today at the Zurhorst funeral home, 301 East Capitol street at 10:30 a. m. Interment will be in Cedar Hill Cemetery.

Dr. Folkmar was convalescing at the sanitarium from a nervous ailment when death overtook him. He had been at the institution since June 9 after he had been arrested following an altercation with a tenant in his home at 10 Third street southeast. He was to have faced charges in Police Court after his recovery.

Surviving Dr. Folkmar is a sister, Mrs. Etta F. Winter, of this city. His wife, Mrs. Elnora Cuddeback Folkmar, well-known physician, parliamentarian and author, died about two years ago.

Dr. Folkmar was born in Roxbury, Wis., October 28, 1861. He came here in 1908. He had studied at Harvard University, Clark University and the Universities of Chicago, Paris, Berlin and Brussels. Dr. Folkmar was the fifth American to receive the Ecole d'Anthropologie from the University of Paris.

A member of the Masonic Order, Lebanon Lodge No. 7, Dr. Folkmar was also identified with a number of other fraternal and civic groups. He was the author of numerous scientific works.

Indiana Cashier Injured In $4,000 Bank Holdup

Scottsburg, Ind., July 22 (A.P.).—Robert Blunt, cashier, was beaten severely late today by gunmen who robbed the Scott County State Bank of $4,000. The three men who held up the bank were driven away by a fourth who waited in an automobile.

Blunt was hit on the head when he resisted the robbers. He ran outside and fired on the departing automobile and the robbers retaliated. Their bullets hit no one.

Kahahawai Slaying Story Told by Mrs. Fortescue

Mother of Mrs. Massie Writes Details Telling of Confession and Death of Hawaiian After Assault Upon Her Daughter.

New York, July 22.—Mrs. Granville Fortescue, central figure in the Honolulu murder trial, describes in this week's issue of Liberty Magazine the slaying of Joseph Kahahawai for the alleged assault of her daughter, Mrs. Thomas H. Massie.

Mrs. Fortescue, whose sentence on a manslaughter conviction was commuted with those of Lieut. Thomas H. Massie, her son-in-law, and two sailors, last April, expressed her regret for the death of the Hawaiian and affirms her opposition to lynch law as well as capital punishment.

She and Lieut. Massie had become convinced, she recounts, that if they could wreat a confession from Kahahawai that he participated in the outrage of her daughter they could clear her name of "rumors and gossip," which they believed were part of a "hush-hush" campaign instituted by Honolulu politicians.

By means of a spurious warrant they lured Kahahawai to her home, and Lieut. Massie began to grill him. The prisoner, pictured as sullen and defiant, denied knowing anything about the attack last September.

After giving him the lie and threatening to beat him up if he did not tell the truth, Lieut. Massie is quoted as shouting:

"You assaulted her! I know it! You and the rest!"

"Yeah, we done it," the Hawaiian is quoted as admitting.

"I turned toward my desk to get paper and pen," Mrs. Fortescue continues. "Suddenly the room vibrated with a shot. I wheeled around. Kahahawai was dead and, facing him, Tommie stood transfixed, the pistol at his feet, staring before him unseeingly, unknowingly.

"I have seen men die. I have seen men dead in Belgium in the war, but never before have I seen a man motionless, rigid, unconscious on his feet."

She led the young naval officer into the kitchen and then the necessity for flight overcame her. The body was loaded into a car and taken toward the ocean. Before the party reached their destination they were captured by police.

"I sincerely regret the death of Kahahawai," Mrs. Fortescue concludes. "I do not believe in lynch law—I can not state that too emphatically—and I am opposed to capital punishment.

"Could I have looked into the future but a few hours, nothing would have persuaded me to go to the courthouse (where she picked up Kahahawai) that fatal day."

MRS. CLEMENTSON'S RITES.

Widow of William H. Clementson Buried at Tennallytown.

Funeral services for Mrs. Annie E. Clementson, 81, wife of the late William H. Clementson, were held Wednesday afternoon. Burial was at Tennallytown.

She died at her residence at 3007 M street northwest after a brief illness. She is survived by two sons, George W. and James J. Clementson, three daughters, Mrs. Mary Thompson, Mrs. Katie Rittue and Mrs. Effie Minnis, 22 grandchildren and 32 great-grandchildren.

GEORGE M. HUNTER BURIED.

Funeral of Rockville Bank President Is Held at St. Mary's.

Funeral services for George M. Hunter, president of the Montgomery County National Bank at Rockville, Md., were held yesterday. Requiem mass was said at St. Mary's Catholic Church by the Rev. Charles R. O'Hara, the pastor. Burial was in Rockville Union Cemetery.

Mr. Hunter, one of the most prominent men of the county, died Wednesday night following a heart attack. He had been an employe of the bank for 48 years, starting as a messenger at the age of 14. He became president about 15 years ago.

MOVIE TO STAY SHUT AT COLONIAL BEACH

Enforcement of Antigambling Law Promised by Virginia Beach.

Richmond, Va., July 22 (A.P.).—The motion picture house at Colonial Beach will have to remain closed on Sundays under a ruling issued today by Attorney General John R. Saunders.

The ruling was written at the request of Gov. Pollard with whom a number of Colonial Beach citizens have filed complaints since the amusement house was closed. They pointed out that many of the Sabbath visitors came from Washington, where Sunday movies are permited, and told the governor that the closing of the motion picture house materially would harm business there.

Mr. Saunders said that the courts would have to decide the legality of other Sunday activities at the beach resort, such as the operation of merry-go-rounds and bath houses, the sale of soft drinks and food. Their legality, he said, depends upon whether they are "works of necessity."

Governor Lacks Authority.

The courts have held that a work of necessity "is one which, under all the surrounding facts and circumstances, is reasonable and essential to the welfare of the people."

In reply to the request that the beach theater be permitted to operate on Sunday, the governor said he had no authority to grant the request. "It is generally recognized throughout the State," he said, "that the conduct of moving pictures on Sunday is in violation of the statute."

Virginia Beach and Princess Anne County officials, on an official visit to the capitol, today assured Gov. Pollard of the fullest cooperation in law enforcement against gambling at the resort, and told the State auditor that the county treasurer discrepancy case would be before a grand jury Thursday.

In their conference with Gov. Pollard, both Mayor Barco, of the resort town, and Paul W. Ackiss, jr., Commonwealth's attorney of Princess Anne, told the governor that local authorities were eager to do all in their power to enforce the law.

"Petting Party" Courts.

Commenting on recent reports of "roadside courts" for "petting party" law violators, Mr. Ackiss said, so far as he could learn the reports were "extremely exaggerated." He added, however, that if and when a definite case is brought to his attention "the proper steps will be taken."

Gov. Pollard, after the conference with the county and town officials, said he was pleased with the attitude they showed. He added that the attitude last year was not the same.

It was a year ago that Gov. Pollard publicly asserted that the town of Virginia Beach was "in open rebellion against the laws of the Commonwealth," and reprimanded local authorities for their lack of diligence in law enforcement against alleged gambling.

CIVIL SERVICE POOL TO AID FURLOUGHED

Continued from Page 1.

Federal Trade Commission, announced yesterday that 32 more of this class of workers will be released July 31. The cuts he said were made necessary by the $200,000 appropriation slash Congress voted the commission. He said the commission will not have to make use of administrative furloughs.

Other departments generally are delaying decision on application of the administrative furlough, in addition to the 24-day compulsory congressional furlough. Only the Interstate Commerce Commission and the Office of Public Buildings and Parks have announced one month additional furloughs are in prospect.

The question was raised yesterday whether 2,300 so-called "superannuated" postal employes retired on June 30, but held over by executive order until July 10 will lose 21 days' retirement pay between that date and August 1, as a result of a ruling by Comptroller General J. R. McCarl. He ruled their retirement pay may not start until August 1, and the Postoffice said yesterday it must administer funds accordingly.

In keeping emergency retired officers' combined pay from civilian employment and retired compensation down to the $3,000 economy act maximum, payless furloughs, the five-day week or percentage reductions may be invoked to effect the necessary cut in civilian compensation, the Comptroller yesterday advised Administrator of Veterans' Affairs Frank T. Hines.

Assistant Secretary of the Navy Jahncke, who last week announced the five-day week will not be applied in the Navy Department, yesterday issued an order permitting civilian Navy employes to take their payless leave much as they formerly took their paid annual leave.

"An employe may be granted one work day's absence each half month for which deduction of one and one-quarter days' pay is currently made on account of legislative furloughs, or he may be permitted to defer such absence, accumulating it until a time which he may desire, and which will be convenient to the bureau or office concerned," his order read.

District Workers To Take Furloughs

5-Day Week Plan Vetoed by Commissioners; Pay to Be Deducted.

Employes of the District of Columbia will not work under the five-day week plan, it was announced yesterday by the District Commissioners. They will, however, be forced to adopt the furlough system.

It was pointed out by the Commissioners that each employe of the District may take his furlough as he sees fit, providing it is approved by department heads. He may take all his 30-day furlough at once, or split it up over the fiscal year.

Each pay day, twice a month, 1¼ days' pay will be deducted from each pay envelope, the Commissioners declared.

$15 Hidden in Store Stolen.

Thieves broke into a drug store at 1128 H street northeast yesterday and stole $15 in change from a hiding place under the counter. Enoch H. Norris, owner, told police entrance was gained by breaking glass in the rear door.

JULIUS GARFINCKEL & Co.
F STREET AT FOURTEENTH

It's a Pleasure to Shop Here Where Our Cooling System Keeps You Comfortably Cool
Years Ago We Established in Washington the Custom of Saturday Closing . . . We Still Adhere to It

Accordingly Our Store
REMAINS CLOSED SATURDAYS DURING JULY AND AUGUST

SHOP HERE MONDAY . . . TAKE ADVANTAGE OF OUR REMARKABLE SALE OF FUR COATS . . . NOTE, TOO, THAT OUR GREATEST SALE OF NEW WINTER CLOTH COATS, both with and without furs, STARTS MONDAY . . . OUR PREINVENTORY CLEARANCE SALES ALSO OFFER EXTRAORDINARY SAVINGS IN EVERY DEPARTMENT.

OPEN UNTIL 3 p.m. TODAY

Super Value!
Beautifully Carved
JADE
(Amethyst, Carnelian, etc.)
SOLID GOLD RINGS
$5.00

Excellent quality Genuine Jade, turquois, amethyst and carnelian, in well-designed solid gold rings.

B. Harris & Co.
F Street at 11th
Jewelers and Diamond Merchants for Over Half a Century

POLICEMEN ACCUSED IN 10 INDICTMENTS

Nassau Prosecutor Declines to Divulge Names; Monday Set for Arraignment.

Mineola, Long Island, July 22 (U.P.).—Ten indictments against Nassau County policemen involved in the "third degree" torture and death of Hyman Stark, a prisoner, were returned tonight by the grand jury.

District Attorney Elvin Edwards impounded the indictments and declined to reveal the names of the officers against whom the indictments were found, nor the crimes with which they are charged. He had asked for indictments ranging from conspiracy to obstruct justice, to second degree murder.

The accused men will be arraigned Monday, he said, and the grand jury, which has not yet completed its investigation of the "torture murder," will resume its activities next Tuesday.

Thirteen police officers, including the assistant chief of police and eight detectives, were accused by Edwards of participating in the brutal assault upon Stark, and with forming a "conspiracy of silence" afterward, for their own protection.

Arthur W. Brierly, foreman of the jury which for two days has listened to evidence from a constant stream of witnesses, handed the indictments up to Judge Courtland A. Johnson, at 9:30 tonight, after an evening session.

Stark died after a 6-hour grilling in the Mineola police station. He had been arrested on charges of robbing and beating Mrs. Valeria Hizenski, mother of Detective Joseph Hizenski.

Triduum to Start Today to St. Anne

Special Mass and Other Services to Be Held at St. Aloysius.

A triduum to St. Anne will be held in St. Aloysius Church, North Capitol and I streets, today, tomorrow and Monday, with a special triduum mass each day at 7 a. m. and the evening services consisting of prayers to St. Anne, short instruction, benediction of the most Blessed Sacrament and blessing with a relic of St. Anne will be held at 7:30 a. m.

The Rev. James M. Cotter, S. J., noted local preacher, who has been absent from the pulpit for six months due to illness, will conduct the triduum services. Subjects of Father Cotter's talks will be:

Today, "St. Anne's Years of Faith;" tomorrow, St. Anne's Years of Reward," and Monday, "St. Anne's Years of Glory." Intentions, if written out, will be placed before St. Anne's shrine, it was announced.

TALIAFERRO HEADS CHEST COMMITTEE

Riggs National Bank Official to Raise Endowment Fund for Welfare Work.

Sidney P. Taliaferro, former Commissioner of the District of Columbia and now trust officer of the Riggs National Bank, has accepted the chairmanship of the Community Chest endowment committee, E. C. Graham, president of the Chest, announced yesterday. Mr. Taliaferro has taken an active interest in the Community Chest since its beginning and last year was chairman of the schools unit.

The endowment committee has two functions, Elwood Street, director of the Community Chest, pointed out yesterday. The first is to study the problem faced by generous and civic-minded citizens who wish, over and above their annual gifts to the current budgets of social and educational work to make a substantial contribution in more permanent form to the welfare of their community; to determine which of the available methods can be best used in Washington to guarantee both the security and the wise use of funds left for specific purposes, and to set up for potential contributors the means of making such gifts with a minimum of technical difficulty.

The second is to secure the cooperation of the trust companies, banks doing trust business, lawyers, and others whose cooperation would be needed in making the plan set up by the endowment committee fully available to potential contributors. In addition to this the committee will endeavor to bring to the attention of such possible contributors the facilities thus made available and urge upon them the possibility of making substantial gifts of a permanent or semipermanent nature.

In the office of the Community Chest a considerable study of the whole field of endowments has been made, and it will be the responsibility of Mr. Taliaferro and the members of the endowment committee, appointed by him, to take the further steps looking toward the provision in Washington of the means by which those who wish to add to the social welfare or educational facilities of the Capital City may be enabled to do so with the fullest assurance that their wishes will be respected and the funds which they contribute will be safeguarded.

Michael Cook Speaks Tonight.

P. Michael Cook, general chairman of the committee on arrangements for the golden anniversary supreme convention of the Knights of Columbus to be held here August 14-18, inclusive, will speak about the convention over WMAL at 6:45 tonight. Mr. Cook is in entire charge of local arrangements for the convention, which will be featured by the unveiling of a statue of the late James Cardinal Gibbons.

LIFETIME FURNITURE

Open All Day Today

Unusual Values
In Lifetime
Furniture and
Electric Appliances

WESTINGHOUSE FANS, $6.50 UP

MAYER & CO.
Seventh St. Bet. D and E

HEAT WAVE CENTER MOVES EASTWARD

Midwest, Except Missouri Valley, Has Comfortable Temperatures.

(Associated Press.)

A measure of relief came yesterday to heat-stricken America, but it still was hot enough in several States to cause suffering, crop damage and deaths.

The center of the heat wave had moved Eastward, bringing temperatures of above 90 degrees to parts of North Carolina, Pennsylvania, New York, Maryland and the District of Columbia.

Except for the Missouri Valley, the Midwest had comfortable weather. There was no let-up of withering heat in Kansas, although showers had cooled off the northern section of the State temporarily.

Salina, Kans., had a recording of 100; Wichita, 95, and Kansas City, Mo., 96. Oklahoma City had a high of 92 by midafternoon and the mercury continued to rise.

Scattered rains helped crops in Nebraska Thursday night, but it was hot again within 24 hours, Lincoln registering 98 degrees. It was 92 in Omaha, the eleventh day of unbroken heat.

At St. Paul, Minn., where a 22-year record had been equaled with ten consecutive days of 90 or above, the mercury dropped to a comfortable 82. Wisconsin's temperatures hovered near the 90-degree mark, but cooler weather was predicted for Saturday. It was 91 at Milwaukee, and six more deaths in the State raised the toll for the heat wave to fifteen.

Texas' report for Friday was "clear and hot, quite normal," in comparison with temperatures of around 100 for several days previous.

South Dakota reported "slightly cooler" with rain in the western section. Chicago, aided by rain, had a high of 86, accompanied by refreshing breezes.

'Last Man' Drinks Toast With Water

Capt. Charles Lockwood Pays Tribute to Comrades at Bull Run.

Stillwater, Minn., July 22 (A.P.).—A toast—probably his last—to 33 fighting former comrades of Civil War days, men with whom he rallied around an old bottle of wine at dozens of annual reunions, was the tribute paid last night by the "last man" of the Last Man's Club.

The last man, Capt. Charles Lockwood, 89, was the only one to answer when he called the roll of the club organized 47 years ago with one object, that the last survivor should drink a toast in wine to the others when for the first time he should be alone.

Lockwood fulfilled that pledge two years ago with wine, but tonight he substituted water as he raised his glass and repeated a poem ending, "To my comrades all, good-by."

The Last Man's Club was organized on the anniversary of the first battle of Bull Run, in which members of the club, soldiers with Company B, First Minnesota Infantry, fought—and ran when Union forces were routed.

Kansan New President Of Lions' International

Los Angeles, July 22 (A.P.).—Charles H. Hattan, of Wichita, Kans., was elected president and St. Louis was chosen as the 1933 convention city as the International Association of Lions Clubs ended its 1932 conclave today.

Other officers elected are Roderick Beddow, of Birmingham, Ala., first vice president; Vincent Haskell, Omaha, Nebr., second vice president; R. J. Osenbaugh, Denver, third vice president. Melvin Jones, of Chicago, founder of the organization, was re-elected secretary-treasurer.

Dictionary to Contain Words of Underworld

New York, July 22 (A.P.).—A "pineapple" is no longer merely a fruit, and a "racket" may be something besides an instrument for hitting balls.

The underworld's definitions of the two words have been formally admitted to good standing in a new dictionary.

Short-Clad Women Win Tennis Court Freedom

Chicago, July 22 (A.P.).—Superior Judge Marcus Kavanagh today granted an injunction restraining Irving Park commissioners from chasing women clad in "shorts" from the tennis courts.

Ruth Smutney, 18, and Mona Thome, 20, said park police were offended when they appeared on the courts in their abbreviated costumes and chased them off. They sought legal sanction for the dress.

Dr. Herman N. Bundesen, city health commissioner, was among those who testified benefit was to be derived wearing shorts to expose more of the body to health-giving rays of the sun.

"There is nothing immodest in these shorts. No one would look at these girls' legs twice these days. Twenty years ago they might be exciting, but times have changed," the judge said.

Maurice Chevalier Files Divorce Suit

His Music Halls Partner of Years Ago Is Charged With Desertion.

Paris, July 22 (A.P.).—Maurice Chevalier, who came back from Hollywood less than a month ago, filed suit for divorce today from Yvonne Vallee who used to be his partner in the music halls before he won fame in the movies.

Their friends said they were surprised, for the Chevaliers always seemed to be such a happy couple. They recalled, however, that Mme. Chevalier did not go with her husband on his last trip to America.

Chevalier charged desertion. With two attorneys he appeared at the palace of justice to file the petition himself. It was learned later that his wife had retained counsel and the boulevards expected a lively contest. Chevalier and his wife were popular in Paris long before America ever heard of him.

Beaufort, S. C., Begins 4-Day Business Holiday

Beaufort, S. C., July 22 (A.P.).—Mayor W. R. Bristol ordered a four-day business moratorium in Beaufort today and the town shut itself up and took a holiday. The mayor said he "padlocked the town to give the banks a chance to catch up."

As the order was issued, business establishments began closing their doors. Everything closed except groceries, filling stations and drug stores. The businesses which closed are to stay shut until Monday.

San Diego City Manager Dismissed as Costs Rise

San Diego, Calif., July 22 (A.P.).—Horace Hovey Esselstyn, former Detroit consulting engineer who served 45 days as San Diego's first city manager and then was suspended, was dismissed formally today by a 4-to-3 vote of the city council. A. V. Goeddel was named to succeed him.

The council members who voted to oust Esselstyn charged he had proved himself incapable to serve as budget officer by recommending an increase in city xpenditures after promising to reduce the budget by $300,000.

Band Concerts

UNITED STATES ARMY BAND.
Sylvan Theater at 8 p. m.

March, "The Iron Regiment".....Barbe
Overture, "Raymond".....Thomas
Fox trot, "Tom Thumb's Drum"....Sarony
Selection from "Mlle. Modiste"....Herbert
Bolero, "Espanole".....Bizet
Ballet from "Coppelia".....Delibes
Fox trot, "Little Sweetheart".....Hearon
Suite, "Scenes Pittoresques".....Massenet
I. Marche.
II. Air de Ballet.
III. Angelus.
IV. Fete Boheme.
"The Star-Spangled Banner."

U. S. SOLDIERS' HOME BAND.
Band Stand at 5:30 p. m.

March, "The Man of the Hour"....Woods
Overture, "The Danish Festival."
.....Tschaikowsky
Morceau, "Andante Celebre" (for the organ).....Lamare
Excerpts from musical comedy, "The Firefly".....Friml
Fox trot, "Can't We Talk It Over?".....Young
Waltz suite, "Treser d'Amour (Treasures of Love).....Waldteufel
Finale, "Whistle and Blow Your Blues Away".....Lombardo
"The Star-Spangled Banner."

THE SATURDAY FOOD AND HOME ECONOMICS PAGE

Appearing Each Week in The Washington Post

NEW PRIZE OFFERED FOR CANNING RECIPE

$1 Will Be Given for Best Derived From Another Generation.

What is the average homemaker doing about preserving the fruits and vegetables of today for the need of tomorrow?

In this era of depression when savings are essential it is a splendid thing to take advantage of the low costs of vegetables and fruits in our markets and can and preserve them for winter use.

In doing this the modern woman is following the good example of her grandmother and great-grandmother. These keen-eyed pioneers let nothing go to waste in their kitchen, gardens and orchards. Therefore, their families knew the delights of summer all the year around.

If the homemakers who read this page in The Washington Post regularly every Saturday have any pet recipe for canning or preserving which has come down to them from another generation send it in. The best one received will be given a special prize of $1. The only condition is that the ingredients used must be credited to some store which advertises on this page weekly. Pick your favorite store and recipe and win a vacation dollar.

Winners this week were:

PUMPKIN PIE FILLING.
(Awarded Book Prize.)

1 heaping cup pumpkin (Sanitary)
1 cup of sugar, mix sugar with 1 heaping tablespoon flour, Washington; then add to the pumpkin;
1 tablespoon molasses
½ teaspoon cinnamon
½ teaspoon allspice (scant)
1 teaspoon ginger (scant)
Add yolk of 1 egg to mixture; now add 1½ cups scalded milk; ½ teaspoon vanilla, and lastly add the well-beaten white of egg. Splendid.

MRS. O. J. SCHUSTER.
1011 E street northwest.

LEMON CREAM PIE.
(Honorable Mention.)

1 can Eagle Brand condensed milk
½ cup lemon juice
2 egg whites (District Grocery Stores)
Grated rind of 1 lemon
2 egg yolks (District Grocery Stores)
2 tablespoons sugar
Method—Beat egg yolks until light, add milk, lemon juice and rind. Blend well together. Pour into baked pie crust, cover with meringue made by beating 2 egg whites stiffly with 2 tablespoons sugar. Bake in oven 300 degrees F. until brown.

Pie Crust.

2 cups flour
1 teaspoon salt
⅓ cup Crisco
5 tablespoons water (about)
Method—Sift flour and salt together. Cut in Crisco until thoroughly blended, add water and mix. Roll out to desired thickness, put in pie pan and bake in oven until brown. Can be stored in ice box until ready for use.

MRS. FRANCIS E. SCHULTE.
633 Frazier avenue,
Virginia Highlands, Va.

APPLE SAUCE CAKE.
(Honorable Mention.)

1 cup sugar
½ cup butter
1½ cups apple sauce
2 teaspoons cinnamon
1 teaspoon cloves
1 cup raisins or currants
2 teaspoons soda
2 heaping cups Washington flour
Put soda into apple sauce and let stand while the butter and sugar are being creamed. Add spices to creamed mixture. Thin the apple sauce and flour.

MRS. ESTELLE N. NORMAN.
3033 Sixteenth street northwest.

PARTY FUDGE.
(Honorable Mention.)

1 cup brown sugar
1 cup granulated sugar (Sanitary Grocery Co.)
½ cup cream
1 teaspoon Land o'Lakes butter
1 teaspoon vanilla
½ cup black walnuts (M. B. Frazier & Co.)
Cook first three ingredients to a soft ball stage. Add butter and vanilla and allow to cool a bit. Beat until mixture begins to thicken, pour in nuts and empty onto a buttered platter.

MISS ALICE KERFOOT.
Riverdale, Md.

ORANGE BREAD.
(Honorable Mention.)

Pealing of three oranges.
½ cup orange juice
1 cup sugar
3 cups plain flour, (Wilkins-Rogers Milling Co.)
1 Rockingham egg, (Sanitary)
3 teaspoons baking powder
Pinch of salt
½ cup condensed milk, (Piggly Wiggly)
Chop orange peeling very fine, boil until tender in strong salt water, drain—then boil again in a syrup made of one-third cup water and the cup of sugar; cook until quite thick, add flour, baking powder and pinch of salt. Put orange juice into milk, well beaten egg and add to mixture. Put into long loaf pan, let raise for fifteen minutes. Brush top with mixture made of 1 teaspoon condensed milk, three teaspoons orange juice. Bake in moderate oven, one hour.

MISS FRANCES J. CROWN.
Holiday House, Alexandria, Va.

Market Meanderings

By MILDRED REED BUNDY

Steaks, Chops and Poultry Discussed as Seen in Capital Markets; Berries Offered at Attractive Prices; Real Fresh Peach Ice Cream Met.

Cool currents of air greet customers as they step into the door of one of the oldest, if not the oldest market in Washington. The housewife does well these torrid days to drop into this exceptionally well-ventilated shop on Connecticut avenue near Dupont Circle, to cool herself and to take advantage of the 55 years of experience in food selling which forms the local background of this shop. Honey dew melons, cantaloupes, freestone peaches from Florida, and June apples were among the most appealing of the offerings in this big, white-painted, cool market.

"Prices this fall will be higher than the prices you see now, in my opinion," the manager in charge of this Connecticut avenue market prophesied. "Dealers in food everywhere are expecting a slow rise in prices."

Steaks, chops and poultry are by far the most popular meat cuts for summer use, declared the meat department head at this market. Of course, importance of steaks and chops in summer lies in their suitability for quick cooking, the marketer said. The appeal of poultry for Sunday dinners, for picnics, and for other special occasions is strengthened by its low cost, the lowest for many years.

So dependable is the meat from this old, established market that many of the cuts used for testing in various ways by the Bureau of Home Economics of the United States Department of Agriculture, are chosen there.

The Meanderer spent much time this week exploring summer meats with an eye to what would interest the Washington housewife. After visiting the market near Dupont Circle, she proceeded to a big market out Fourteenth street northwest, which, it seems to the Meanderer, is a family market, as are all markets to some extent, in that they naturally serve families with food. But nowhere does one find so many children accompanying their mothers on the food-buying expeditions as there are in this open market located in the heart of one of the most thickly settled and desirable residence districts.

Children seem at times to be leading their mothers to the destined market stand; they are heard urging their mothers to buy this or that food; they are greeted familiarly by the marketers as though their coming was a regular thing. Truly, the little girls in their wisps of summer frocks, the little boys in their sturdier, no less attractive summer togs, and the captivating babies wearing almost nothing as they are wheeled about with mother for food shopping, are a decided ornament to the scene.

As meats, not children, were to be the subject for the moment, let's mention corned beef. That doesn't sound delicate. It doesn't have summer appeal, many will think. But a dealer in one of the highest class meat markets that Washington boasts, declared that corned beef is in popular demand all summer. In three corners of the big, attractive, well-refrigerated show case the Meanderer noticed corned beef. Two of the exhibits were of corned beef prepared for cooking, and the other of corned beef ready to eat. In the ready-to-cook corned beef there are several cuts included in the rolled and tied, salty meat.

One can have the prime ribs, boned and rolled, for his corned beef choice, or the lean, large bullion roast corned, or the cheaper cuts, such as brisket or plate beef. From 15 cents to 35 cents a pound, according to cut, corned beef fits into any food budget.

After thorough cooking, then thorough cooling, the rolls of corned beef are worthy of the popular demand for summer. The Meanderer proved this to herself by choosing a 3-pound corned brisket well trimmed, at 25 cents a pound, cooking it thoroughly as the marketer suggested. The three pounds of corned beef were sufficient for two well-received family meals and for numerous picnic sandwiches. Figure the cost for yourself, Mrs. Housewife.

Perhaps it was unusually easy to linger at the market where the Meanderer discovered corned beef's importance. One reason was that part of the lingering was done in the shop's enormous ice box. That was "somepin" on the hot day, one of the hottest on which meanderings have been taken. For the ice box visit an accommodating marketer persuaded the Meanderer, with difficulty, to put on a woolly sweater belonging to one of the butchers. And the roomful of air cooled down to somewhere in the thirties does call for a sweater in July, or December. Here were choice, big, reserve cuts of meat of all kinds, bearing important stamps of quality. Here were the barrels of meat in the process of "corning."

It requires ten days for corned beef to cure, the marketer explained. After the ten days' curing the meat will keep indefinitely. From the quantity of meat on hand in the ice box, from the brisk, frequent selections from its stores, and the incessant customers and telephone calls in the market stand, it seemed that here was one of the centers of Washington. Six salesmen are necessary in this stand, and six telephones are also provided. The busy signal is never given on the telephone lines of this market. Automatically, if one telephone is busy, the ring goes to the next. That, to the telephone customer, is important, of course.

Three large glasses of jelly for 25 cents will serve to divert the subject from meat. This jelly value the Meanderer found in a big chain store across from Dupont Circle. There, too, were fresh raspberries and blackberries, two or three kinds of cherries and fresh plums and pears at attractively low prices. Fresh mint, for 10 cents a bunch, is nearly always available at this store.

Fresh peach ice cream, made with real cream, is a headliner on the menu card at one ice cream and confectioner's shop near the big family market. Coffee ice cream and cherry bisque flavored with rum are other frozen ways of dispelling heat, the shop suggests.

Ice cream prepared for storing in electric ice boxes is featured by another ice cream shop in this district. Special cartons are used and the ice cream is frozen especially hard.

Inquiries about items in this column will be answered at The Washington Post, telephone National 4205, extension telephone 52, or by writing to Mildred Reed Bundy, The Washington Post, and inclosing self-addressed, stamped envelope.

RECIPE FOR WINTER SALAD WINS AWARD

Mrs. O'Connell's Formula Tells How to Preserve Mixed Fruit.

A summer salad for winter is the theme of the recipe which was the winner of this week's $5 award.

Mrs. J. L. O'Connell, of 934 I street northwest, submitted the recipe and method for making "canned fruit salad."

Her formula provides a way of preserving a delicious mixed fruit salad for use when desired.

To be eligible for The Post's weekly recipe awards, all formulas which are submitted must use one or more products advertised on the Saturday Food Page. Mrs. O'Connell's recipe follows:

Ingredients from Sanitary Grocery.
1 peck mellow pears
4 cups sugar
2 large-sized cans sliced pineapples
1 large can cherries
Sirup of pineapple and cherries
1 peck firm peaches or 4 quarts canned peaches
8 cups water

Peel and dice pears and peaches as you would potatoes for salad. Have sirup made of the sugar and boiling water. Add pears and peaches and cook until tender. Add pineapple, cherries and sirup from both and let all come to a brisk boil. Can in pint jars and seal airtight. This makes a fine salad for winter served with either whipped cream and nuts and topped with cherries or served on lettuce with cream or mayonnaise dressings or congealed with lemon gelatine. If canned peaches are used add with the pineapple and cherries.

UNCLE SAM AND THE HOMEMAKER

By PATTIE ELLICOTT

(Bureau of Home Economics.)

With the reassuring news that many American homes are to be saved through recent legislation, and in these days when some members of the family have more surplus time than cash, it is a good idea to check over the condition of the home, make minor repairs that call for little or no outlay and map out a long-time plan for improvements that can be started when times get better.

This is good advice given recently by the Bureau of Home Economics in a special bulletin dealing with this subject.

Much can be accomplished by an orderly way of going over what is needed, advise Uncle Sam's experts. List the different jobs to be done, make a well-thought-out plan that can be followed over a period of years—a "five-year plan," if you like—or one for any other period. Improvements can then be distributed according to income, and definite parts of the program assigned to those who can carry them out.

Many smaller changes and repairs that require but little expenditure can be listed and taken care of. Start by inspecting the roof, says an engineer of the U. S. Department of Agriculture. Are there any missing or broken shingles or slates? Are the metal flashings around the chimney and the other angles of the roof water tight? Do they need painting? Look at the chimney to see if there are any loose bricks and look at the joints to see whether the mortar needs repointing. See that gutters and downspouts are fastened securely in place and have no opened seams. Clean out leaves and trash. Next look at the sides of the house—its siding or shingles, and the windows and doors. Repair broken panes, window cords, dried out putty, sagging doors, worn-out screens. Look for rotten boards in the floor and steps, especially on porches.

Inside the house every housewife can think of things she would like repaired or changed—shelves put up, hooks, closet poles, extra closet space, partitions put in or taken out, painting or papering, more outlets for electric lights, tables and other working surfaces raised to the right height, furniture done over, and so on.

The fact that a woman notices what needs doing as she goes about her home does not make these jobs personal favors a man does for his wife or mother. They are a normal necessity to maintain a home in good repair and convenient to live in. Doing them keeps up property values or actually adds to them.

Among some interesting new recipes put out by the Bureau of Home Economics of the United States Department of Agriculture are the following:

Prune Jam.

2 cups prunes
1½ pints water
2 oranges
1 lemon
1 cup sugar
½ teaspoon salt

Soak the prunes overnight in the water. Cook them for ten minutes in the water in which they soaked, drain, and cut into small pieces. Slice the oranges and lemon, including the peeling, very thin and cook rapidly in the prune juice for fifteen minutes. Add the prune pulp, the sugar and salt, and cook until thick, stirring constantly. Seal in hot, sterile jars.

Apricot and Prune Conserve.

½ pound apricots
½ pound prunes
1 cup sugar
4 cups water

Wash the prunes and apricots thoroughly and put them in the water to soak overnight. Cook the fruit together for ten minutes, add the sugar and simmer until the juice is fairly rich. Pour into hot, clean jelly glasses, seal and store in a cool place.

Grape Conserve.

3 pounds Concord grapes
2 pounds sugar
1 cup nut meats (English walnuts or pecans, chopped)
1 cup seeded raisins
1 orange cut fine

Skin the grapes, stew them, run them through a sieve, and add this pulp to the skins. Then add the other ingredients and cook until the mixture is thick. Grape conserve is likely to stick to the kettle unless it is watched closely. An asbestos mat will keep the conserve from sticking. Pour into hot, clean jelly glasses, cover when cold with melted paraffin, and store in a cool place.

OUR DAILY FOOD

By COLONEL GOODBODY

SUMMER DESSERT FOR CHILDREN.

MARY SCHWARTZ ROSE, professor of nutrition at Columbia University, says: "Cold desserts of gelatin, cornstarch, tapioca or frozen custard or fruit juices are not only easy of digestion, but refreshing."

I thought that might be of interest to mothers who wonder whether fruit ices and sherbets and ice creams are suitable for serving to their children. They are.

Nutritionists never advise meals that are entirely cold—one hot dish—I believe they say—should be included in every menu, no matter how warm the weather is. But a luncheon of sandwiches and a cold fruit drink or dessert will be healthful for a child if it begins with a cup of consomme or a bowl of soup.

It would be a terrible day for children if the nutritionists suddenly went back on ice cream and fruit ices and sherbets and so on.

That would be the day "when a feller needs a friend." But there's no chance of it while ice creams are made of nourishing eggs and creams and fruit flavorings.

One nice thing about desserts, mothers don't have to think up ways to get their children to eat this course. Imagine the child that would turn down orange ice, or lemon snow with a strawberry sauce, or raspberry sherbet, or cool chocolate pudding, or fresh fruit molded in shimmering lime gelatin.

The cereal puddings, such as Indian pudding and hot souffles, brown Bettys and so on are not as refreshing as the other desserts I've named. They are heavy for summer for one thing, and then they're usually served hot, which doesn't make them popular in June and July, or August.

The desserts that are hurried from the icebox to the table are the thing. I think a cold chocolate malted milk makes a good lunch dessert, served with simple cookies. These drinks are mostly milk, but children like them as well as sodas, if they can be imbibed with a straw.

Or a fresh fruit drink—lemonade with some cut strawberries in it perhaps, and a stick of fresh pineapple—that's a cool ending to a lunch on the porch, a fruit beverage with a cooky or plain cup cake.

But here's something I want to call to the attention of mothers.

All these summertime desserts can be made up at least a day in advance of when they're served. If they are gelatin desserts they need to be in the icebox for several hours. Now a good way to save time in the daily meal preparation is to make up several of these desserts at one time.

For instance, you can prepare, on Monday morning, a lime-flavored gelatin, with several kinds of fresh fruit in it for that day's dinner; an arrowroot dessert, for lunch or supper, and perhaps a tapioca or rice pudding for the next day.

Different fresh fruit sauces can be served with the various desserts—whatever's good value in your store, crushed strawberries or raspberries maybe, or crushed fresh pineapple sauce, or sliced peaches a little later in the summer.

SANITARY GROCERY CO. ALSO OWNING AND OPERATING PIGGLY WIGGLY
LOW PRICE LEADER — WHERE QUALITY COUNTS
Those Prices Effective in Washington and Vicinity

Week-end Buys!

Listed below are some of our best buys for today. For these and additional values visit your nearest Sanitary or Piggly Wiggly.

WHITE STAR TUNA FISH can 19c 3 cans 55c
SILVER SLICE GRAPEFRUIT 8-oz. can 5c
HUNT'S Supreme Small Green ASPARAGUS 2 cans 45c
CHUM SALMON 3 cans 25c
MUSSELMAN'S APPLE SAUCE 4 cans 25c
FREE—A package of 5c Crackers with OLD ENGLISH CHEESE ½-lb. pkg. 23c
COMBINATION RICE POPS WHEAT POPS 19c
SEALECT EVAP. MILK tall can 5c
BORDEN'S OR CARNATION MILK 3 tall cans 17c
AFTERNOON TEA ¼-lb. 15c
SPECIAL TEA ORANGE PEKOE AND PEKOE ½-lb. 19c
SANICO FLOUR 5-lb. bag 15c 12-lb. bag 30c
GOLD MEDAL FLOUR 12-lb. bag 40c
SANITARY BUTTER 2 lbs. 49c
JUMBO COUNTRY STYLE ROLL BUTTER 2 lbs. 49c
LAND O' LAKES BUTTER 2 lbs. 57c
WISCONSIN CHEESE lb. 19c
SHARP CHEESE lb. 35c
DEL MONTE ASPARAGUS 2 picnic size 29c
PETER-PAN PEAS can 15c
DEL MAIZ CORN 2 cans 25c
Dole 1 Honey Dew PINEAPPLE 2 big cans 29c
SANICO TOMATOES can 10c
WELCH'S GRAPE JUICE pt. 21c
Blue Label BONED CHICKEN can 39c
HEINZ BAKED BEANS New Larger Can 9c
SPAGHETTI A LA MUSSOLINI can 10c
CORN FLAKES or KELLOGG'S POST TOASTIES 2 pkgs. 15c
GRAPE-NUTS FLAKES pkg. 12c
GREEN BAG COFFEE lb. 25c
SANICO FINEST COFFEE lb. 35c
BING CHERRIES lb. 15c
NEW SWEET POTATOES 4 lbs. 25c
RIDGEWAY CANTALOUPES 4 for 25c 3 for 25c
WESTERN PEAS 3 lbs. 29c
FRESH LIMA BEANS 3 lbs. 25c

In Our Meat Markets . . . 221 conveniently located to serve you.

LEG OF LAMB lb. 21c
Fresh Killed Frying CHICKENS lb. 25c
SANICO HAMS lb. 19c
COOKED HAMS Whole or Half lb. 27c
COOKED HAM ¼-lb 10c
PURITAN BACON lb. 23c

TOWN CLUB COFFEE 35¢ POUND
Swing's

D. G. S. Inc.
FANCY Watermelons
Each 39c

"WHERE ECONOMY RULES" A&P ESTABLISHED 1859
Ann Page Pure Fruit Preserves
1 lb. Jar 15c

You Won't Mind Making Biscuits Anytime When You Have
Self-Rising Washington FLOUR
With this exceptional flour, which comes ready mixed with the purest leavening phosphates, requiring no baking powder, your doughs are ready for the oven "in a jiffy"—and what you bake with it will have that delicious natural nutty flavor characteristic of this flour.
It also bakes waffles, shortcakes, muffins, doughnuts, &c.
SELF-RISING WASHINGTON FLOUR and PLAIN WASHINGTON FLOUR are for sale by grocers and delicatessens in all sizes from 2-lb. sacks up, and EVERY SACK IS GUARANTEED TO GIVE SATISFACTION.
Announcement will be made next week of the winners of the $150 in gold prizes of the essay contest on "George Washington, The Miller."
Wilkins-Rogers Milling Co.
WASHINGTON, D. C.

Taste the Quality
SCHNEIDER'S DAN-DEE SLICES
CHARLES SCHNEIDER BAKING CO.

For Quick Lunches
COLD CUTS
Auth's MEAT LOAF
Auth's PIMENTO LOAF
Auth's COTTAGE LOAF
Auth's BOLOGNA
Auth's LIVERWURST
ASK FOR Auth's

•KIDWELL'S•
Eleven Convenient Markets
SMOKED HAMS
Half or Whole
12½c Pound
NUMBER ONE
NEW POTATOES
10 lbs. 15c
SUGAR
Pound 4c
502 K St. N.W. — 3104 M St. N.W.
305 9th St. N.W. — 3218 P St. N.W.
3272 M St. N.W. — 8215 Ga. Ave., Silver Spring.
2153 Pa. Ave. N.W. — Northeast Public Market.
2611 14th St. N.W. — 12th & H sts. NE.
406 H St. N.E. — 7th & C Sts. S.E.

POLLY TRENT
HOME MADE CANDY
55¢ lb.
5264 2" STREET, N.W.

IN MOISTURE-PROOF CELLOPHANE
WILKINS COFFEE
just wonderful!

WINCHESTER DRIVER WINS GASOLINE CASE

However, Another Is Guilty of Illegal Importation in Arlington County.

Earl Spiker, of Winchester, Va., charged with importing gasoline into the State in violation of the gasoline tax law enacted at the last session of the General Assembly, was found not guilty by Judge B. M. Hedrick of Arlington County yesterday.

It was charged that in addition to the tank on the truck which he was driving there were auxiliary tanks containing gasoline, which was claimed by the Commonwealth as a direct violation.

Counsel for the defendant showed the court that the tanks were properly connected with the motor and were thereby a part of the equipment. The cargo capacity of the truck was 5 tons, with 28 gallons of gasoline for use of the motor.

An appeal was noted by the Commonwealth.

O. H. Lamont, held on a similar charge, was fined $34.25, including cost. In this case the capacity of the machine was 1½ tons, carrying 60 gallons of gasoline. It developed that the auxiliary tanks carried were not attached to the motor.

An appeal by the defendant was noted.

The law reads that: "Any person importing, or causing to be imported, into the State, for their own use, such motor fuel in any container other than the usual tank or receptacle connected with the engine of the motor vehicle in the operation of which the motor fuel is to be consumed will be violating the law."

4 Murder Suspects Jailed for Safety

Robbery of Aged Man Is Charged as Motive in Slaying.

Richmond, Va., July 22 (A.P.).—Four white men, suspected of the murder of an aged Negro man, were brought here today from Amelia County "for safe keeping" by the county Commonwealth's attorney, George K. Taylor, who said he would lodge murder charges against them when he returned to the county tonight.

Blanton Wills, 22, and Charlie Elliott, 30, were placed in the Richmond City Jail, and the other two, J. B. Snow, 39, and Kenneth Tinsley, 24, were put in Henrico County Jail. They were suspected of the death of James Turner, 60, a respected Negro, who was found dead on the morning of July 13, about twelve hours after having been shot. He lived near Amelia. Reports from the county today said feeling was running high against the slayers.

Turner was believed to have been robbed of about $1,000. No money was found in his house. Mr. Taylor said the next term of the county court grand jury was not until September. A date for the preliminary hearing was not immediately set.

Devotion of Wife Clears 2 in Court

Upper Marlboro Judge Is Impressed in Traffic Law Violation.

Charges of driving without a license against Mrs. Mildred Floyd, 3014 Ninth street southwest, were dismissed yesterday by Judge J. Chew Sheriff in Upper Marlboro. Charges of permitting her to drive without a license, placed against her husband, Joseph Floyd, also were dismissed.

When State Policeman H. S. Eckhard told the judge that the young woman had her arm around the man who was with her, Mrs. Floyd informed the judge it was her husband. "How long have you been married?" asked the judge.

"Two years."

"Well, we can't find it in our heart to be hard on a wife who still puts her arm around her husband after two years of married life," the judge smilingly said.

Ira B. Major, of 222 Seventeenth street northeast, failed to answer to a charge of driving while under the influence of intoxicating liquor and his collateral of $103 was ordered forfeited.

Takoma Man Arrested On Bad-Check Charge

Charles A. Immick, 24 years old, of 520 Lincoln avenue, Takoma Park, Md., has been arrested by Town Policeman Earl Thomas and County Policeman Joseph B. Nolte, of the Takoma substation, on warrants sworn out by Mrs. Molin M. Sams, 3133 Connecticut avenue, alleging passage of bad checks.

Immick is alleged to have gone to a hardware store in Takoma Park operated by Mrs. Sams and given a check for twice the amount of a purchase made at the store.

Head of Army Nurses To Speak in Arlington

Maj. Julia C. Stimson, U. S. A., in charge of nurses, is announced as the speaker at the breakfast meeting of the Arlington County Business and Professional Woman's Club tomorrow morning at 8:30 o'clock. The meeting will be held at the Arlington County Experiment Farm, with Mrs. Edna Butterfield as the hostess.

Arrangements are being made by the health committee of the organization.

Trap-Shooters to Meet Today in Montgomery

The first trap shoot of the newly organized Montgomery County Skeet Club will be held today at 2:30 o'clock just off the East-West highway between Rock Creek and Silver Spring.

The club was organized at Chevy Chase with 75 members. Andrew J. ("Cy") Cummings is president, Thomas W. Perry is vice president, and Lieut. Lawrence Williams, secretary-treasurer.

Vansville Farmers Meet Tonight.

A meeting of the Vansville Farmers Club will be held tonight at the Lightbown Hotel, Beltsville, Md. The club will be entertained at dinner by Mr. and Mrs. William P. Magruder, of Hyattsville.

Walker Asks Workers To Take Month Leave

New York, July 22 (U.P.).—Mayor James J. Walker tonight called upon the 147,000 employes of the City of New York to take a voluntary one-month vacation in 1933, without pay, to effect a saving of between $26,000,000 and $27,000,000.

In a radio speech directed to the city workers, Walker pointed out that 56,000 men and women are not protected by any mandatory legislation, and that should the board of estimate be forced to cut salaries or eliminate positions, the hardship would fall on this class—the lowest paid type of employe.

Department heads will take a poll next week, he said, to determine those who are "willing to help out and prevent the city from going bankrupt as other large cities have done—and to find out those who don't care about their fellow employes."

GRANGE TO CONDUCT FORESTVILLE'S FETE

Community Day Program Today Will Include Dances and Games.

The annual Forestville Community Day, given each year under the auspices of the Great Falls Grange, will be held today at Forestville, Va., on the Georgetown-Leesburg road. The proceeds will be used to help meet the indebtedness on the grange hall and other community purposes.

The committee on general arrangements includes Mark Turner, O. K. Miller and Marvin Sanders. Mrs. C. A. Pirkey, assisted by Mrs. Marvin Sanders, Mrs. A. C. Speight and J. R. Shroy, will have charge of the dinner and refreshments; Will Tavenner and P. E. Boode, watermelons and soft drinks; John W. Preston, games; Marvin Sanders, aluminum ware; O. K. Miller and Claude Jenkins, sports; A. G. Schmidz, ice cream, and Miss Elizabeth Guilford, furniture and radio.

Today's program will open this morning at 11 o'clock with a baseball game between teams from Vienna and Forestville. An orchestra concert will start at 2 o'clock in the afternoon, lasting until dancing begins, when three pieces will play for old fashioned square dancing, in the open air pavilion, and the other five pieces will play for round dancing in the grange hall.

A tug-of-war will be held at 4:30 between teams from Vienna and McLean, as Forestville is offering a silver cup to the winner. A radio and several pieces of furniture will be given away before the celebration closes.

Man Held After Refusing Dry Agents Water Pail

Wallace Clark, colored, of near La Plata, Md., was arraigned before U. S. Commissioner J. Frank Parran yesterday at Upper Marlboro, Md., on charges of interfering with Federal officers in the performance of their duty. Clark was held for action of the Federal courts on bond of $500.

Clark remonstrated with three dry agents when they started to take a water pail from him to fill their automobile tank. He said they attacked and beat him. The agents said that Clark attacked them. Clark has filed charges against the three agents at La Plata, charging them with assault.

G.O.P. of Arlington To Pick Delegates

Committee Sets August 5 for Mass Meetings in 11 Voting Precincts.

Meeting last night in the Spaulding Building, Clarendon, the Arlington County Republican committee set August 5 the date for mass meetings in the eleven voting precincts for the selection of delegates to the county convention. The county convention will be held in the Lyon Park Community House the evening of August 8. There will be a total of 144 delegates selected.

J. E. Spaulding announcing that he will not be a candidate for reelection as county chairman, L. C. MacPherson is being strongly backed for the office.

Chairman Spaulding announced that the Eighth Congressional District convention will be held in Clarendon, Monday, August 22. At the county convention there will be 36 delegates selected to attend.

$10 Fee for Boy Scout Niagara Falls Trip Set

The Rev. Norris A. Lineweaver, pastor of Trinity Methodist Episcopal Church, who will be in charge of a Boy Scout outing to Niagara Falls on August 15 to 20, inclusive, has announced a charge of $10 for the week's outing.

The boys will go by motor and camp at various places, and all desiring to make the trip are asked to communicate with the Rev. Mr. Lineweaver, 910 Prince street.

Davenport Better After Operation

Washington Sanitarium Official Under Knife at Johns Hopkins.

Special to The Washington Post.

Baltimore, July 22.—The condition of Dr. D. E. Davenport, assistant medical director of the Washington Sanitarium, who underwent a serious brain operation in Johns Hopkins Hospital yesterday, was described last night as "good." Physicians said Dr. Davenport was "doing nicely" after a tumor was removed from the brain.

Dr. Davenport is a graduate of the College of Medical Evangelist, Loma Linda, Calif. He served for several years in China as a medical missionary for the Seventh Day Adventists. He has been at the Takoma Park institution for some time.

Dr. Davenport was confined to bed at the sanitarium several weeks before he was taken to Johns Hopkins. He is married and has five children.

ALEXANDRIA LEGION ACCEPTS FETE PLAN

Post Upholds Decision to Give Commander's Banquet in High School.

THE WASHINGTON POST BUREAU,
907 Prince St., Alexandria, Va.,
Phone Alexandria 523.

At a special meeting of Alexandria Post No. 24, American Legion, last night, the question of holding the commander's banquet during the State convention in Alexandria July 31-August 3, in the Lee-Jackson High School was discussed, but it was finally decided to uphold the action of the banquet committee which decided upon this location.

C. W. Hanger, commander of the Arlington Post, and Stuart F. Thompson, chairman of the Arlington convention committee, attended the meeting and told of plans of that post for the entertainment of the visitors. They have arranged for an automobile tour, starting at the George Mason Hotel at 2 p. m., August 3, visiting the Tomb of the Unknown Soldier in Arlington Cemetery, then going to Clarendon, where refreshments will be served.

The matter of additional police protection during the convention was referred to the chairman of the provost guard committee, with instructions to confer with the local fire department and endeavor to arrange with the firemen to assist in police work during the legion convention, in return for which the legion men would assist the firemen in their convention the following week.

Arrangements have been almost completed for a boxing contest in Portner's arena Tuesday night, August 2, for the benefit of the convention fund, and under the auspices of the legion athletic club.

It is understood that Richmond, Radford and Bristol, and possibly other cities, will bid for the 1933 convention. Mayor J. Fulmer Bright, of Richmond, who is a World War veteran, will attend the convention and present the bid of that city, which is indorsed by the Richmond Chamber of Commerce and the advertising committee of the Richmond city council.

The Harvey-Howe Post of Radford, with the support of the business and professional men of that city, will campaign for next year's convention, the Radford legionnaires pointing out that only once heretofore has Southwestern Virginia been given an opportunity to entertain the convention. The Pulaski and Christiansburg posts are understood to have pledged their aid to the Radford post in acting as hosts if the convention goes there.

The James C. Brewer Post, of Bristol, has the formal indorsement of the Bristol Chamber of Commerce in its fight to secure the convention, and it is expected the chamber of commerce will send a representative to Alexandria to press Bristol's claim.

Daughter Explains Fund Withdrawal

Brentwood Woman Says Father's Money Taken Out for Protection.

Answer to the suit of Charles K. Rocker, of Brentwood, Md., who alleged that his daughter had withdrawn funds from a joint bank account, was filed yesterday by the daughter, Mrs. Carrie I. Crawford, of Brentwood, in circuit court at Upper Marlboro, Md.

Mrs. Crawford alleged that the withdrawal was for the protection of her father and stated that it had been made only after consultation with counsel.

Rocker declared that the daughetr had withdrawn $2,000 from the account without his authorization. The daughter replied that the money was placed in safekeeping and that she withdrew it for "protection of her father due to his threatened indiscretions while in an intoxicated condition." She is represented by Attorney J. Frank Lillard.

Democrats of Arlington Told to Organize Early

Speaking at the meeting of the Arlington County Democratic Club in Clarendon last night, County Chairman William L. Bragg declared "it is never too early to organize for a campaign; many an election is won in July."

"I am much gratified at the rapid progress that this club has made and with the cooperation I know the county committee will have we shall carry Arlington County in November," he said. "God knows we can not make conditions worse than they are now and I am satisfied that we can make them 100 per cent better with the election of our ticket."

$10,000 Verdict Asked In Bethesda Auto Crash

Suit for $10,000 damages, alleging personal injuries as the result of an automobile accident, was filed in Montgomery County Circuit Court yesterday by Mrs. Lenore Oldfield, of Bethesda, against Harold Cook, of Brighton, Md. Mrs. Oldfield is represented by Attorneys Charles C. Collins, of Washington, and Robert B. Peter, jr., of Rockville.

Mrs. Oldfield alleges that Cook's car struck a car operated by her husband, Benjamin Oldfield, January 30, at Old Georgetown road and Cedar lane, Bethesda, causing her to suffer injuries of a painful and permanent nature.

8 Alexandria Merchants Ask Checks Explanation

A man giving the name of A. E. Gates was in Alexandria police court yesterday morning on complaint of eight merchants asking an explanation of checks given by him on a Washington trust company. Gates asked a continuance until today to get in touch, he said, with a certain man whom he alleges authorized him to sign the checks.

Among those appearing in police court were Joseph Hayman, who cashed a check for $16.50; M. B. Shiflett, $5; L. C. Penn, $10; A. M. Remschel, $1.65; J. T. Bowman, $3; Bradshaw's, $3.95.

Takoma Park Wages Traffic Drive.

Takoma Park, Md., police are waging a campaign against traffic violators. Warning slips have been presented to nearly 100 motorists parked without lights or running without the full set of lights. Arrests will be made in such cases. About fifteen speeders have been arrested and forced to deposit collateral so far in the campaign.

FOUR SERVICES SET FOR MT. ST. ALBAN

Bishop of Lexington, Ky., to Preach Tomorrow at Cathedral.

Four religious services and two group pilgrimages will be held at Washington Cathedral tomorrow for the benefit of Washingtonians who have not yet gone on vacation, and visitors to the Capital.

The Holy Communion will be celebrated in the Bethlehem Chapel at 7:30 o'clock followed by the reading of morning prayer and the litany at 10 o'clock in this same chapel. After 10:30 o'clock all three crypt chapels will be open for quiet pilgrimage and meditation, the Chapel of the Resurrection under the south transept being reserved for private devotion.

The Right Rev. H. Almon Abbott, D. D., Bishop of Lexington, Ky., will deliver the sermon at the celebration of the Holy Communion in the great choir and sanctuary at 11 o'clock and will preach again at the people's evensong service at 4 o'clock. The Bishop of Washington has arranged for Bishop Abbott to be special summer preacher at the cathedral for the remaining Sundays in July and the first two Sundays in August. He has been interested in the enterprise on Mount St. Alban for many years and was present on May 5 when the great choir and sanctuary were opened for the beginning of public worship.

The cathedral choir of men and boys, under the direction of Edgar Priest, will furnish music at the 11 a. m. and 4 p. m. services. The evensong service will be broadcast as usual over Radio Station WMAL.

Immediately following the two services in the great choir there will be group pilgrimages through that portion of the cathedral, the crypt chapels, the temporary baptistery, containing the Jordon font, and other points of interest. Those interested in joining these pilgrimages are requested to meet Canon John W. Gummere in the Chapel of St. John in the south choir aisle at 12:30 p. m. and 5 p. m. Because of the great thickness of the walls the temperature in the choir and crypt of the cathedral is invariably 10 to 15 degrees below the reading of the official Weather Bureau thermometer in midsummer.

"Old Ironsides" Bibles To Be Given August 7

Public ceremonies attending presentation of Bibles to the U. S. S. Constitution by the American Bible Society and the Maryland Bible Society will be held aboard the frigate at the Washington Navy Yard, Sunday, August 7, at 10 a. m.

Among those participating will be Lieut. C. W. Salisbury, chaplain of the navy yard; Capt. Louis J. Gulliver and Lieut. Hartley, of the Constitution; the Rev. G. W. Brown, J. Henry Baker and the Rev. Edgar Cordell Powers, of the Bible societies. The last named was formerly pastor of Brightwood Park, Brookland and Eldbrooke M. E. Churches.

Belshazzar Is Topic At Second Baptist

Tomorrow at Second Baptist Church, Third street, between H and I streets northwest, the pastor, the Rev. J. L. S. Holloman, will preach at 11 a. m. on "Belshazzar's Tragic Night." At the evening hour, the Senior Choir will present the sacred cantata, "The Feast of Belshazzar."

The Bible School will meet at 9:30 a. m. The B. Y. P. U. will meet at 6 p. m.

The Daily Vacation Bible School will continue through July and the first week in August.

Church Will Show Pictures of Parables

Pictures of the "Parable of the Sower" will be shown during the evening worship at the Ninth Street Christian Church tomorrow evening.

H. Lee Smith, musical director of the Young Peoples Conference at Westminster will conduct the praise service and will also sing a solo, "Sowing the Tares." Mrs. Ruth Young, soprano, will sing "What Shall the Harvest Be?" The sermon subject will be "The Seed of the Kingdom."

"Troubled Heart" Listed At Luther Place Church

"A Wailing for the Troubled Heart" will be the theme of the message by the Rev. Carl C. Rasmussen at Luther Place Church, tomorrow morning at the 11 o'clock service.

Sunday school convenes at 9:45.

The Christian Endeavor Society, at 6:45, will study "What Is Gambling? Why Is It Wrong?" A cordial invitation is extended to young people visiting Washington to join this group of young folks in this devotional service.

'The Changeless Christ' Is Dr. Snyder's Topic

At St. Paul's Lutheran Church tomorrow morning at the 11 o'clock service Dr. Henry W. Snyder will preach on the subject "The Changeless Christ." In the evening St. Paul's will join the other Protestant churches in the Chevy Chase district in a vesper service at 7 o'clock, on the lawn of the Episcopal Church at the circle.

The Luther League outing, which had to be postponed last week, will be held on Tuesday evening, when the young people of the church will get together on the Wilson Line steamer for the trip down the Potomac.

"Toward the Sunrising" Is Niles Sermon Theme

The Rev. Frank S. Niles will preach at the 11 o'clock service of the Georgetown Presbyterian Church tomorrow on "Toward the Sunrising." There will also be a short story-sermon for children. The evening service will be at 7 o'clock at the home of Frederick Weitzel, 1656 Twenty-ninth street northwest. Mr. William Weitzel will be the leader.

The community vacation school will hold its final exercises on Wednesday evening, closing a 30-day session. The beginners' department will hold closing exercises Tuesday morning.

Transfiguration Episcopal Services.

The services tomorrow at Transfiguration Episcopal Church, will be: Holy Communion at 7:30 a. m.; Morning Prayer at 11 o'clock. The Rev. J. J. Quesally, rector, will continue his series of ten-minute sermons at the 11 o'clock service.

Brooklyn Pastor to Speak at First Congregational

The Rev. Ernest E. Youtz, of Brooklyn, N. Y., will speak tomorrow morning at 11 o'clock at First Congregational Church. Mr. Youtz is the associate minister of the Tompkins Avenue Congregational Church in Brooklyn, which is one of the largest Congregational churches in the world. His subject tomorrow morning will be "When Christianity Comes Alive."

The regular church night supper will be held on Thursday at 6 o'clock. This will be the last supper until September 1. The prayer meeting will be held on Thursday at 6:45 p. m. in the Sunday School room. Dr. W. Sinclair Bowen will speak on "How Can We Know God?" Dr. Bowen is one of the outstanding physicians in Washington.

On account of illness Dr. Walter A. Morgan was unable to come to Washington to supply the pulpit of First Church. Dr. Robert Wood Coe, former assistant minister of First Congregational Church, Washington, will preach next Sunday.

Oxford Movement Celebration Is Urged

The Right Rev. George Craig Stewart, Bishop of Chicago, has written to the Rev. Robert Shores, president of the Anglo-Catholic Club in the Diocese of Washington, requesting that the local organization cooperate with the Rev. W. B. Stoskopf in arranging for the celebration of the one hundredth anniversary of the Oxford Movement.

The executive committee of the Anglo-Catholic Club of Washington consist of the president, the vice president, the Rev. Charles R. Barnes; Paul G. Burton, secretary and treasurer, and Dr. C. Ernest Smith, of St. Thomas' Church; the Rev. Alan Parsons Ascension Church; Dr George W. Atkinson, St. James' Church; and the Rev. Calvert E. Buck, superintendent of the Episcopal Hospital.

Petworth Methodists To Hear About Angels

The service of morning worship will be held at Petworth Methodist Episcopal Church tomorrow at 11 a. m., with the Rev. Robert Louis Wood preaching. His subject will be "Angels, Fears and Hornets."

The one hour service will be held tomorrow evening from 7:30 to 8:30. The Epworth League, Frederick Church, president, will have charge of the first half hour, and will include a song service, led by Charles Buchanan. An address will be given by some member of the league. The minister will conclude the service with a brief sermon on "Modern Invalids" or "The Man With the Withered Hand," based on the miracle by which Christ healed the withered hand on the Sabbath.

Young People to Report On Conference's Work

At the Central Presbyterian Church the pastor, Dr. James H. Taylor, will preach tomorrow morning on the theme, "The Impossibility of a Divided Allegiance."

Tomorrow night at 7:30 o'clock reports will be given by the young people who attended the conference at Massanetta, Va., during the past week. The work will be reported by the following: Morning devotionals and vesper services, Herbert Allison; history and doctrine of the church, Margaret McPheeters; foreign missions, Laurence Sherfy; Bible study by class, Winifred Gary; hymnology, Clyde DuBose; religious life of young people, Helen Williamson; social and recreational leadership, Rachel Miller; personal evangelism, Mary Poole Shannon; open conference, Raphael Sherfy; athletics, Peggy Keyser; inspirational services, Donald Prince.

Rev. Ray Palmer Back After Western Trip

The Rev. Ray Palmer has returned to Washington after a preaching tour in California and Oregon. While in Portland he preached in two of the largest Baptist churches in that city, White Temple and Hinson Memorial Baptist Church. In the latter church, Dr. Palmer served for five years as pastor.

Dr. and Mrs. Palmer are now at their home at 18 East Bradley Lane, Chevy Chase.

Rev. S. Carroll Coale's Sermon.

"Borrowed Religion" will be the Rev. S. Carroll Coale's morning topic at Brightwood Park Methodist Church tomorrow. "Pursuing an Ideal" will be the subject at the happy twilight service at 8 p. m. "The Palace of Beautiful Deeds" will be the title of the children's story at the morning service.

Christian Science Churches

"Truth" is the subject of the Lesson-Sermon in all the Churches of Christ, Scientist, tomorrow. The Golden Text is from Isaiah 65:16: "He who blessed himself in the earth shall bless himself in the God of Truth; and he that sweareth in the earth shall swear by the God of truth." Among the citations which comprise the Lesson-Sermon is the following from the Bible: "Be thou exalted, Lord, in thine own strength: so will we sing and praise thy power" (Psalms 21:13).

The Lesson-Sermon also includes the following passage from the Christian Science Text Book, "Science and Health with Key to the Scriptures," by Mary Baker Eddy: "If thought is startled at the strong claim of Science for the supremacy of God, or Truth, and doubts the supremacy of good, ought we not, contrariwise, to be astounded at the vigorous claims of evil and doubt them, and no longer think it natural to love sin and unnatural to forsake it, no longer imagine evil to be ever-present and good absent? Truth should not seem so surprising and unnatural as error, and error should not seem so real as truth." (Page 130.)

Harmon Sermon On "Conversions"

Program for Tomorrow at National City Christian Announced.

"Conversions Imperative" will be the subject of Dr. H. H. Harmon's morning sermon tomorrow at the National City Christian Church. Mrs. B. D. Shreve and J. Horace Smithey will sing a dust.

Emily Harrold Withers will be the soloist at the evening bells service at 7:45 o'clock, singing "Angels Ever Bright and Fair," by Handel, and "Thou Wilt Keep Him in Perfect Peace," by Oley Speaks. Numbers on the tower chimes and the organ, played by Robert Ruckman, will complete the program.

Harold Aitken will lead the meeting of Le Rendezvous tomorrow evening at 6:45 o'clock. A travel program will take the group to central Europe, with particular emphasis upon the country of Martin Luther and the influence of his life and work upon modern civilization.

'Table Talks' Topic In Epiphany Pulpit

Rev. Alvin Wills Preaches on Series During July Services.

The Rev. Alvin Lamar Willis is preaching a series of sermons at the Church of the Epiphany at the 11 o'clock service during July on "Table Talks of Jesus." Tomorrow his subject will be: "Jesus at the Table in Another Pharisee's House—the Response of the Moral Outcast to Jesus' Challenge."

On July 31, the series closes with: "Jesus at Table in the House of Mary, Martha and Lazarus—The Response of the Genuinely Religious to Jesus' Challenge."

Leading up to this climax, the three earlier sermons dealt with: "Jesus at Table in St. Mark's House," when the personal example was expressed; "Jesus at Table in St. Matthew's House," when His interpretation and mission were shown, and "Jesus at Table in a Pharisee's House," when the spiritual indifference of the morally respectable is demonstrated.

Rock Creek Episcopal Service for Tomorrow

The services tomorrow at Rock Creek Episcopal Church, Rock Creek Church road at Webster street, include celebration of Holy Communion at 8:30 a. m. and morning prayer at 11 a. m., with sermon by the Rev. C. S. Ridenour. There will be celebration of Holy Communion at 9 a. m. on St. James' Day, July 25.

Holy Comforter Chapel, 5714 Georgia avenue, will hold the following services tomorrow: Holy Communion at 7:30 a. m., Sunday school at 9:30 a. m., morning prayer, with sermon by the Rev. William L. Mayo, at 11 a. m. and evening prayer, with address, at 7:30 p. m.

National City School Plans "Echo Meeting"

An "echo meeting" of the recent conference of organized adult Bible classes of the District of Columbia and vicinity, held at Westminster, Md., July 2 to 4, will be held by the adult department of the National City Christian Church School Friday evening at the Vermont avenue building. The officers of the Bible Class Association will be special guests.

Page McK. Etchison, president of the association, and Dr. Harvey Baker Smith, pastor of the Columbia Heights Christian Church, will speak. Brief messages will also be given by the National City Church delegates to the conference, and music will be furnished by the conference male quartet and brass quartet. Miss Ida McMillan, general superintendent of the National City Church School, will preside.

"No Miracle Man," Topic of Dr. Sizoo

Church Music to Be Discussed in Evening at New York Ave. Presbyterian.

Tomorrow morning at the New York Avenue Presbyterian Church Dr. Joseph R. Sizoo will have for his subject, "No Miracle Man."

In the evening at 7 o'clock, the young people will conduct a vesper hour. The subject for discussion will be "The Place of Music in Worship." Dr. Sizoo will give a short talk.

Dr. Sizoo will preach tomorrow morning for the last time before leaving for his summer holiday next week. In his absence Dr. Andrew M. Brodie, the associate minister, will preach.

Mr. Babbitt to Preach At Covenant-First

Tomorrow morning at the Covenant-First Presbyterian Church, the Rev. J. Woodman Babbitt will take as his subject "Why Didn't Christ Answer All of the Questions Put to Him?" Mr. Babbitt felt that this was a timely message in view of that fact that so many are asking themselves during all the upheavel today, "Why should this come to me?"

The Rev. John Brittan Clark, pastor of the First Presbyterian Church of Tryon, N. C., and formerly pastor of the Old First Presbyterian Church in Washington, will preach next Sunday in the Covenant-First pulpit.

Sermons by Dr. Swem.

"A Summertime Story: A Pretty Young Woman Surprised a Policeman!" will be related by Dr. E. Hez Swem tomorrow night, 8:15 o'clock, Centennial Baptist Church. The sermon at 11 a. m., "I Place Myself In the Mind of God!"

At Metropolitan Baptist.

At the Metropolitan Baptist Church, in the absence of the pastor, the Rev. John Compton Ball, Dr. G. C. Heyl, of Crozer Seminary, Chester, Pa., will preach. The theme for the morning worship is "Ideal Consecration." In the evening his subject is "The Fruits of Prayer."

CRYPTIC RITE DAY
ON
Temple Heights
Sunday Afternoon, At 4 o'Clock
Open Air, 'Neath the Trees, Near Famous Treaty Oak.
Nonsectarian religious service for all Royal and Select Masters, their families and friends.
Speaker,
Rev. Dr. Clifford H. Jope,
Pastor of 9th St. Christian Church.
Special guests, St. John's, No. 11; King Solomon, No. 31; East Gate, No. 34, and Congress, No. 37, Eastern Star Chapters, St. John's, No. 18; East Gate, No. 21; Congress, No. 35.
Drive your car inside the grounds. Conn. Ave. and California St.

MINISTER AT PARIS WILL PREACH HERE

Dr. Cochran to Direct Union Service in Mt. Pleasant Church Tomorrow.

At the first of four union summer services in the Mount Pleasant Congregational Church tomorrow morning, in which the All Souls' Unitarian, National Memorial Universalist and Mount Pleasant churches are cooperating, the sermon will be preached by the Rev. Joseph Wilson Cochran, minister of the American (interdenominational) Church, in Paris, France. The subject will be "Religion's Paradox."

Dr. Cochran has been in charge of the Paris church for nine years. Previous to going to the French capital he was minister at the Northminster Presbyterian Church, Philadelphia, and also served as pastorate in Detroit. He has been general secretary of the board of education of the Presbyterian Church North.

Recently he dedicated a new million-dollar building for the Paris church, the fund having been contributed by Americans living in the French capital. While he is in Washington, Dr. Cochran will be the guest of Dr. Charles Wood, formerly minister of the Church of the Covenant.

For the fourth consecutive year, the Rev. Russell J. Clinchy, minister of Mount Pleasant Congregational Church, will be the guest preacher tomorrow morning at the Central Congregational Church, Worcester, Mass.

Chevy Chase Union Services at Night

Rev. E. O. Clark to Preach; Dr. Henry W. Snyder to Preside.

At the Chevy Chase Baptist Church tomorrow morning at the 11 o'clock srevice the pastor, the Rev. Edward O. Clark, will have for his theme, "Hold Fast." A story sermon will be given to the junior congregation.

The church unites with other Protestant churches of the community in the union service at 7 o'clock on the lawn of the All Saints Episcopal Church. The Rev. Mr. Clark will preach. Dr. Henry W. Snyder will preside.

At the Thursday evening devotional service the subject will be, "Psalm 42." The quarterly business meeting will take place following the service. The Sunday school continues its sessions at 9:45 a. m. throughout the summer.

Full Gospel Tabernacle To Observe Communion

The Rev. Harry L. Collier, the pastor of the Full Gospel Tabernacle, North Capitol and K streets, will preach at 11 a. m. on "Putting On the New Man," when Communion will be administered. He will speak at the evangelistic service at 7:30 p. m. on "Signs of Christ's Coming." A special musical program will be given.

Services for the week are: Prayer, Tuesday, 1 p. m., and Friday, 7:45 p. m.; Pentecostal healing service Wednesday, 7:45 p. m.; choir Friday, 7:45 p. m., and Tabernacle Band Saturday, 7:45 p. m.

Dr. Smith Will Preach On Humility Tomorrow

Dr. Herbert Scott Smith, rector of St. Margaret's Church, tomorrow will continue his series of sermons on "The Marks of the Lord Jesus," his subject for the day being, "Humility."

Holy Communion will be celebrated at 7:30 a. m. There will also be a celebration of Holy Communion at 11:00 a. m. on Monday, St. James Day, and on Thursday at the same hour.

CONGREGATIONAL.

FIRST CONGREGATIONAL
Tenth and G Sts. NW.
ALLEN A. STOCKDALE, D. D., Minister
Dr. Ernest E. Youtz, of Brooklyn, New York, speaks 11 a. m., Sunday. "When Christianity Comes Alive." Supper and Prayer Meeting Thursday.
EVERYONE INVITED.

"RELIGION'S PARADOX"
By JOSEPH WILSON COCHRAN, D.D., Of the American Church, Paris France.
At MOUNT PLEASANT CHURCH
Columbia rd. at 16th st.
Tomorrow at 11.
Union Service of All-Souls' Unitarian, National Memorial Universalist and Mt. Pleasant Congregational.

METHODIST EPISCOPAL, SOUTH.

MOUNT VERNON PLACE
Southern Methodism's Representative
Church, Mass. ave. at 9th st.
W. A. SHELTON, D. D., Pastor
Rev. H. E. DEAL, Assistant.
11:00 a. m.—"The Holy City," Dr. Shelton.
8:00 p. m.—"Are Foreign Missions Worth While?" Rev. George L. Waters.

DISCIPLES OF CHRIST.

NATIONAL CITY CHRISTIAN CHURCH
THOMAS CIRCLE
DR. H. H. HARMON, Minister.
DR. EARLE WILFLEY, Minister Emeritus.
9:45 a. m.—Church School.
10:50 a. m.—"Conversion's Imperative," Dr. Harmon.
6:45 p. m.—Young People's Meetings.
7:45 p. m.—Evening Bells Service.

LUTHERAN.

LUTHER PLACE MEMORIAL CHURCH
at Thomas Circle
Rev. Carl C. Rasmussen, D. D., Pastor.
Rev. Frank H. Cluts, Assistant Pastor.
11 o'Clock Service—
"A WAILING FOR THE TROUBLED HEART"
Rev. Carl C. Rasmussen.
9:45—Sunday School.
6:45—Christian Endeavor Society.

CHRISTIAN SCIENCE.

Christian Science
Churches of Christ, Scientist, Branches of The Mother Church,
The First Church of Christ, Scientist, in Boston, Mass.
First Church of Christ, Scientist, Columbia rd. and Euclid st.
Second Church of Christ, Scientist, 111 C st. ne.
Third Church of Christ, Scientist, 13th and L sts. nw.
Fourth Church of Christ, Scientist, 16th and Meridian sts. nw.
SUBJECT:
"TRUTH"
SERVICES:
SUNDAY—11 a. m. and 8 p. m.
SUNDAY SCHOOL—11 a. m.
WEDNESDAY EVENING MEETINGS, 8 O'CLOCK.
READING ROOMS:
FIRST CHURCH, 730 17th st. nw. Hours, 9 to 9 (except Wednesdays, 9 to 7, and Sundays and holidays, 2:30 to 5:30).
SECOND CHURCH, 111 C st. ne. Hours, 1:30 to 5:30 week days; closed Sundays and holidays.
THIRD CHURCH, Colorado Bldg., 14th and G sts. Hours, 9:30 to 9 (except Wednesdays, 9:30 to 7:30; Sundays and holidays, 2:30 to 5:30).
FOURTH CHURCH, Tivoli Bldg., 3312 14th st. Hours, 9:30 to 9, week days (except Wednesdays, 9:30 to 7:30; Sundays and holidays, 2:30 to 5 p. m.).
All are welcome to attend our church services and use our reading rooms.

Episcopal

Washington Cathedral
Wisconsin Avenue Northwest, near Woodley Road.
Holy Communion 7:30 a. m.
Morning Prayer and Litany 10:00 a. m.
Holy Communion and Sermon 11:00 a. m.
People's Evensong and Sermon 4:00 p. m.
The Rt. Rev. H. P. Almon Abbott, D. D., Bishop of Lexington, will preach at the 11 a. m. and 4 p. m. services in the Great Choir and Sanctuary.

ST. AGNES' CHURCH
46 Que Street Northwest
(Fla. Ave. or N. Capitol St. Cars)
Sunday services, 7 and 11 a. m. Daily mass, 7 a. m. Evensong and Intercession, Friday, 8 p. m.

ST. JOHN'S CHURCH
Lafayette Square.
8 a. m.—Holy Communion.
11 a. m.—Morning Prayer and Sermon.
The Rev. Edward Slater Dunlap will preach.

ROCK CREEK PARISH ST. PAUL'S
Rock Creek Church rd. and Webster st.
Rev. F. J. BOHANAN, D. D., Rector.
Services—8:30, 9:30, 11 a. m. & 7 p. m.

Epiphany
1317 G Street N.W.
Rev. Z. B. PHILLIPS, D. D., LL.D.
Rev. ALVIN LAMAR WILLIS, M. A.
8:00 a. m.—Holy Communion.
9:45 a. m.—Church School.
11:00 a. m.—Morning Prayer and Sermon. Rev. Alvin Lamar Willis.
8:00 p. m.—Evening Service. Rev. Mr. Willis.

Presbyterian

NEW YORK AVENUE CHURCH
13th & H & N. Y. Ave.
Ministers
DR. JOSEPH R. SIZOO
DR. ANDREW M. BRODIE
9:30 A. M.—Church Bible School.
11:00 A. M.—"No Miracle Man."
7:00 P. M.—Young People's Vesper Hour.

CENTRAL PRESBYTERIAN
Organized 1868.
Southern General Assembly.
Intersection of 15th and 16th and Irving Sts. N.W.
Rev. JAMES H. TAYLOR, D. D., Pastor.
9:30 a. m.—Sunday School.
11:00 a. m.—Morning Worship. Sermon by Dr. Taylor.
8:00 p. m.—Westminster League.
7:00 p. m.—Christian Endeavor.
7:30 p. m.—Reports from Conference at Massanetta, Va.
8:00 p. m.—Thursday, Prayer Service.
Take 14th St. Car or Mt. Pleasant Car or 16th St. Bus to Irving St. N.W.

GEORGETOWN PRESBYTERIAN CHURCH
(Organized 1780.)
P Street, Near 31st St. NW.
Rev. Frank Sergeant Niles, Minister.
9:45 a. m.—Church School.
11:00 a. m.—Morning Worship and Sermon.
"TOWARD THE SUNRISING"
7:00 p. m.—Christian Endeavor, with William Weitzel, 1656 29th st. nw.

COVENANT-FIRST PRESBYTERIAN
Connecticut Ave. at 18th & N Sts.
Morning Worship at 11 a. m.
Subject: "Why Didn't Christ Answer All of the Questions Put to Him?" Rev. J. Woodman Babbitt, preaching.
Thursday evening service at 8 p. m.

Church of the Pilgrims
On the Parkway
At 22d and P sts. nw.
Rev. ANDREW REID BIRD, Minister.
Divine Worship at 11 A. M. and 7:45 P. M.
Dr. Warren H. Stuart will preach.
ORGAN RECITAL, 7:30 p. m.
A Cordial Welcome to All.

The Washington Post.

THE WASHINGTON POST CO.
Washington, D. C.

MEMBER OF THE ASSOCIATED PRESS.

The Washington Post is a member of the Associated Press, receiving the complete service of the world's greatest news-gathering organization.

The Associated Press is exclusively entitled to the use for republication of all news dispatches credited to it or not otherwise credited in this paper, and also the local news published herein.

TERMS OF SUBSCRIPTION.
Delivered by Carrier in Washington.

Daily, Sunday included, one year	$8.40
Daily, Sunday, excepted, one year	6.00
Sunday only, one year	2.60
Daily, Sunday included, one month	.70
Daily, Sunday excepted, one month	.50
Sunday only, one month (with four Sundays)	.20
Sunday only, one month (with five Sundays)	.25

BY MAIL, PAYABLE IN ADVANCE.
(Maryland and Virginia.)

Daily and Sunday.		Sunday Only.		Daily Only.	
One year	$10.00	One year	$4.00	One year	$7.00
Six months	5.00	Six months	2.00	Six months	3.50
One month	.85	One month	.40	One month	.60

ALL OTHER STATES.
(Mexico and Canada, Incl.)

Daily and Sunday.		Sunday Only.		Daily Only.	
One year	$12.00	One year	$5.00	One year	$8.00
Six months	6.00	Six months	2.50	Six months	4.00
One month	1.00	One month	.50	One month	.75

All Subscriptions by Mail Payable in Advance.

New subscriptions for The Post or renewals will not be accepted unless payment accompanies the order. Remittance should be made by draft, checks, postoffice orders, registered letters or express orders, payable to The Washington Post.

Entered at the Postoffice, Washington, D. C., as second-class mail matter

National Advertising Representative—PAUL BLOCK and Associates, Park-Lexington Building, New York; Palmolive Building, Chicago; Little Building, Boston; General Motors Building, Detroit; Guarantee Trust Building, Philadelphia; Russ Building, San Francisco; 236 South Hill St., Los Angeles.

Saturday, July 23, 1932.

THE HOME LOAN BANKS.

With a great deal of satisfaction, President Hoover signed the home loan bank bill, creating a new financial set-up to aid home owners. It is a measure that helps to lighten the burdens of American families.

The home loan bank act will perform much the same service for people trying to acquire or save a home as the Federal Reserve system performs for business. President Hoover points out that it will not involve the Government in business, but will merely use the good offices of the Government to stimulate cooperative action among home-financing institutions.

Aid to the unemployed through this agency may be considerable. In some localities there is an immediate demand for construction of new homes, which remains unsatisfied only because of inadequate financing. Thousands of mortgaged homes will probably be saved to their owners, because building and loan associations, savings banks and insurance companies will be able to discount such mortgages at the new home loan banks.

The feature of the act which seemed to threaten inflation proves to be innocuous. Treasury officials informed the President that the Glass-Borah amendment, allowing the conversion of Government bonds into currency, would not result in inflation. The Comptroller of the Currency branded it as a "backward step in currency and banking legislation", but it will not result in any serious damage before it is repealed. After the inflation amendment has been forgotten, the home loan banks will remain to buttress the position of the home owner and to aid American families in acquiring homes on the basis of long-term loans.

GERMANY IN TURMOIL.

Chancellor von Papen's dramatic move to restore law and order in Prussia is probably an effort to recoup some of the prestige that the German government lost at Lausanne. The government has not set aside the constitution. It has merely invoked an emergency clause of that document, giving the Reich authority to assume dictatorial powers in states which allow law and order to break down. The order does not concern the other German states. Assurance is given that the Reich will withdraw as soon as a constitutional cabinet has been formed in Prussia.

For several weeks Prussia has been torn by factional riots and disorder. Last week the conflict between the Hitlerites and the Communists reached a stage of open hostilities in several sections. Apparently the Socialist regime in Prussia was unable to cope with the situation. At any rate, conditions, and led the German people to believe Whether or not the situation had reached a stage that justified intervention by the Reich is a question that can not be determined from this distance.

It may be assumed, however, that the move was not free from politics. The von Papen government has been regarded as a weak make-shift ever since it took office. Events at Lausanne tended to confirm that opinion. The chancellor allowed the allied governments to pretend that they had arranged for a generous settlement of reparations, and led the German people to believe that he had achieved a great victory at Lausanne. Then came the revelation that the whole proposition was hinged upon cancellation of Europe's debts by the United States. A wave of reaction swept over Germany. In spite of Chancellor von Papen's eloquent description of his victories, it was apparent to the people that they had been duped—that the allied governments had given nothing, except hope that America might be gulled into assuming the war debts.

This incident played directly into the hands of Adolf Hitler, the would-be Fascist dictator of Germany. Hitler has maintained that he alone is capable of giving Germany a government strong enough to preserve internal order and to repudiate reparations. Having failed to demonstrate any prowess in dealing with the reparations tangle, Chancellor von Papen is anxious to manifest the strong arm of martial law in dealing with the riots in Prussia. But it may be too late.

The Reichstag election is scheduled for July 31. Some talk of a postponement is heard on the ground that orderly balloting could not be conducted under present circumstances. But it is questionable whether delay or any other tactics can save Germany from a Fascist government. The people are at high tension. They demand that the burden of reparations be lifted from them, and Hitler seems to offer the best hope of wiping the slate clean. In their present state of mind they probably do not stop to contemplate the probable results of a repudiation of the Versailles treaty as demanded by the Nazis. Wearied by long months of depression and unemployment, they are ready to face the allies and demand a showdown.

Unless present indications fail the von Papen regime will soon have to give way to the hot-heads. Then the crafty maneuvers at Lausanne will be buried under a new vociferous demand for revision of the Treaty of Versailles.

RAIL MERGERS APPROVED.

Consolidation of eastern railroads into four great trunk line systems, as agreed upon by the Interstate Commerce Commission, will meet with general approval. It is substantially the railroads' own plan. The earlier proposal to merge eastern railways into five trunk-line systems was not acceptable to the carriers, and events since the depression began have made it completely unworkable. The issue confronting the commission was whether the four-system plan should be accepted or hope for early consolidation abandoned.

Some of the process of consolidation as approved by the commission has already been effected. The four great lines are eager to put this plan into operation. But they would not have accepted the five-system arrangement, and since the commission has no authority to require the carriers to buy or sell railroad property, the project could not have been carried out. Consolidation must be voluntary. Congress has gone a long way in dominating the affairs of the railroads, but it could not deprive them of their property for the sake of effecting mergers.

No effort was made to build a fifth trunk line. The commission notes that since the five-system plan was announced the Wabash and the Seaboard Air Line, which were to be the backbone of the fifth system, have been placed in the hands of receivers. On the other hand, two strong roads in the eastern territory, the Pennsylvania and the New York Central, control almost one-half of the mileage in this region. They have more than one-half of the desirable mileage. Three strong systems could not be created out of the remaining roads. Any fifth system that might have been set up under these conditions would have been weak and unstable.

The commission would not have been justified in creating a system without the physical and financial strength to render efficient public service. The carriers of the Nation are struggling against adversity. What they need is more unity and greater strength. A weak and inefficient system put into operation in times like these would be a travesty on consolidation and a liability to public confidence in the rail transportation business.

Commissioner Eastman's dissenting opinion is not impressive. He argues that this is not the proper time for railroad consolidation. Yet he admits that much of the plan approved by the commission has already been carried out as a result of conferences among railroad chiefs. The purpose of railroad consolidation, as ordered by Congress, is to improve service to the public, to effect economies in the handling of freight, and to strengthen the railway structure. The achievement of these ends has never been more important than it is today.

Indications are that the four great eastern trunk lines—the Pennsylvania, the New York Central, the Baltimore & Ohio and the Chesapeake & Ohio-Nickel Plate—may acquire the branch lines and smaller roads allotted to them through trading stocks. If so, large amounts of capital will not be necessary to complete the contemplated mergers.

Four large systems will certainly be able to handle transportation more efficiently and economically than several hundred independent roads. At the same time competition will be preserved among the larger units. On the whole the commission seems to have apportioned the eastern lines among the four chief carriers on a fair and practical basis. It is to be hoped that the consolidations will be completed at an early date so that they may contribute to the general economic recovery.

GOV. ROOSEVELT'S PLANS.

Gov. Roosevelt has decided that the Democratic national campaign shall be directed from New York. It is customary to set up headquarters in the Middle West, the Far West and the South. But this year the presidential candidate thinks it would be wise to keep the campaign under direction of his trusted lieutenant in New York. No regional headquarters will be established, and contacts will be maintained only through the national committeemen of each State.

This decision to maintain headquarters in the eastern metropolis is indicative of the trend of events since the convention. Gov. Roosevelt will make an appeal to conservative opinion. The radicals and the so-called progressives are already with him. But his managers realize that he can not be elected without the support of the conservative East. Hence, efforts are to be made to emphasize the difference between Gov. Roosevelt's record in New York State and the more radical record made by the Democratic House of Representatives.

MOVING TOWARD SECURITY.

A number of industrial leaders have recently expressed their conviction that the way to recovery is a restoration of the purchasing power of workingmen. Alfred P. Sloan, Jr., president of General Motors Corporation, now makes his contribution to that reassuring note. "The largest single job facing industry," he told the National Editorial Association in San Francisco, "is to get men back into productive employment."

Nothing has been more conclusively demonstrated during the last three years of hard times than the necessity of maintaining the purchasing power of the working classes on a level with productive capacity. "In the laboratory and in the field," Mr. Sloan said, "we have learned how to produce at a lessening cost in terms of both dollars and human energy. But we have made these advances so rapidly that our facilities for getting these products into the hands of those who need or want them temporarily have broken down."

This means that distribution facilities were not only imperfect but that purchasing power and the stimulation of wants through advertising failed to keep pace with the output of factories. Every industrialist realizes that this was one of the causes of the breakdown. Likewise, every one is aware that purchasing power must be expanded and confidence revived before this country can go forward to any substantial improvement.

This fact furnishes the greatest possible stimulus for industrialists to expand their payrolls and to make jobs secure wherever it is possible to do so. "The industrialist," says Mr. Sloan, "can well afford to give careful study to problems of job insurance. The employe who has faith in his job is ready to buy." Buying is just as essential to modern economic civilization as is manufacture. A piling up of goods in factories or in retail stores, either because the people have insufficient purchasing power or because they are afraid to spend what they have, will produce economic disaster at any time.

Industrial leaders find it necessary, therefore, to build up the purchasing power of their employes to protect their own interests. Enlightened industry may be expected, during the period of recovery, to inaugurate extensive plans to bolster up purchasing power and make jobs more secure.

TEAMWORK OF AMERICANS.

Americans may well be proud of the record that their fellow citizens are making during these depression years. Democracy and the misnamed capitalistic system, with all its faults, withstands all shocks. While economic troubles have brought a growth of Socialism and even Communism to many countries, the reverse has been the case in the United States.

Violent upheavals in various parts of the world serve to emphasize the steady character of Americans who are suffering the universal hardships attendant upon business stagnation. The reasonableness of labor and the policy of capital and management show that in times of stress Americans become constructive instead of destructive. Common danger results in teamwork for the common welfare.

A notable example of the inherent conservatism of the American people has been seen in the political field. In the midst of trouble and discontent the prophets who might have thought to fatten on depression have been discarded. The radicals have been rejected by the people. The reason is not hard to find. The forte of "progressivism," which is really reactionism, is denunciation and disruption. For the going concern the progressives have many complaints; for a machine out of order they have no constructive ideas; and the sum total of their efforts during the recent session of Congress was to stand on the side line and throw monkey wrenches. Americans have taken their measure and will have naught of them.

Jim Ham Lewis views with alarm the suggestion that Canada is to have something to say about Chicago swallowing Lake Michigan.

If the bonus boys will watch Giff Pinchot they'll see how a master in the art of panhandling gets in his fine work with Uncle Sam.

Some Americans are more interested in the St. Lawrence beerway than the waterway.

The lonesome raddio that once throbbed to Smith now murmurs "addio" and tunes in Myth.

JOHN D. AT GOLF

From the St. Louis Post-Dispatch.

It was the sunset hour at Gloucester. Dories bobbed precariously, and catboats darted through the spinning water with feline grace, and here and there a yawl rested awkwardly after its day of labor, and Gen. Ames was talking. Gen. Ames (need it be said?) is West Point's oldest living graduate, almost a centenarian, but he was unreeling no yarns of "old, unhappy, far-off days and battles long ago." Golf was his theme, 25 years of golf on the links of Osmoud, in simmering, distant Florida, with the elder Rockefeller as his opponent. From tee to green, through how many winters, Mr. Rockefeller has commanded a vaster gallery than ever followed the infallibility of Jones, the derring-do of Sarazen, the pictorial showmanship of Hagen. Colorless, prosy, with never a hint of audacity, but proceeding with mathematical precision down the fairways, with a drastic economy of effort and, within his limitations, achieving the minimum score. Such is the pale picture of Mr. Rockefeller's golf as painted by the reportorial brush.

Gen. Ames tells a better story. It seems that, for all his orthodoxy, Mr. Rockefeller has his moods of errancy, when the ball will sinfully soar away into that "rendezvous with death," the rough. Here enters the miraculous element. By some unfailing generosity of chance, the Rockefeller ball always contrives a beautiful lie, as plump and sweet and inviting as if tricky hands had slyly moved it into happy position. So says Gen. Ames, who further has observed that Mr. Rockefeller is strangely forgetful, too, at times, so that frequently the seven or eight strokes expended in negotiating the hole are entered on the score card as six, or five, or whatever the occasion requires. Gen. Ames assures us he is making no accusations, is not speaking in any derogatory manner and hopes he will not be misunderstood. He will not be. What may be written down is this: As a golfer, the oil magnate emeritus is every inch a Rockefeller.

Of His Own Making. —Louisville Courier-Journal.

POST HASTE.

British good feeling and sentimental desire for cooperation at Ottawa find that the stubborn facts of geography and economics are stumbling blocks that refuse to give way to theory.

The $300,000,000 is ready for distribution through the States. The bonus boys should realize that they couldn't get any of it here, even if they were residents of the District. Go back to your States, boys, and get your share of work.

The think machine of any amateur economist who believes industry can be saved and revived by distributing individual doles is run with a twisted belt.

The Federal worker who is to enjoy 60 days of payless leave can at least ruminate on the fact that his enforced vacation numbers but one-sixth as many days as others have experienced.

Former Senator Wadsworth is willing to return as a representative from New York if his presence will help to saturate the House.

The Democratic chairman, right out in meetin', wants to know whether Al Smith will take a seat in the bandwagon or persist in driving his old sulky. Jim Farley's temerity in poking the Tiger pet scares the spectators.

To hear the alarmists talk you would think this country is going entirely to pot because of the loss of 2½ billions of export trade. The reduced volume of American business is probably ten times as great. To recover all that foreign business will take a long time; expansion of the home market by twice the value of all exports can come promptly by American energy alone.

If you have ever had a touch of the old ptomaine it is not necessary to solicit your sympathy for the 400 picnic sufferers. PAUL HUDSON.

JUST FOLKS

By EDGAR A. GUEST

A RABBIT MOVES IN.

There's a little jack rabbit comes into our garden
With never a "May I?" or "Begging your pardon!"
Or "Please, sir, permit me. I'm hungry for roots."
And he nibbles the green leaves and tender young shoots,
And I vow that I'll send for a shotgun and end him—
Which I would, didn't Janet rise up to befriend him.

I've seen him go leaping my rose garden over;
I've seen him devouring my choicest of clover;
I've caught him—the rascal—at work on my phlox,
And I know he has eaten my best hollyhocks!
Already he's cost me nine dollars in money—
But Janet insists he's a cute little bunny.

Now, I wouldn't mind it so much if this rabbit
Had asked my permission my grounds to inhabit;
But he didn't! He moved in one bright starry night
As if to my shrubs he'd a God-given right.
And I swear that I'd fix him so he couldn't fret me
By nibbling my posies—if Janet would let me.

(Copyright, 1932.)

Another Letter From a Bald-Headed Dad to His Flapper Daughter

By ROBERT QUILLEN

My dear Louise: When I was a kid some inspired instructor filled me with improbable legends about Washington—including the one that he died of a "bad cold" and loss of blood.

I suppose you will hear more or less argument about it all your life, and I'd like to have you equipped with the facts.

Fortunately, the doctors were wise enough to make a written record of all that happened, so it isn't necessary to depend on some historian's imagination.

Washington, for all his height and bulk and grim endurance, was never in robust health—except, perhaps, in his youth. He had inherited a family weakness that made him an easy victim of respiratory diseases, and he suffered many illnesses, each of which he expected to be his last. During his last years bad teeth caused him much suffering and probably kept him full of poison.

It was his custom, as you know, to ride a horse over his plantation every day from 10 in the morning until 3 in the afternoon, and he never let the weather interfere.

On December 12, a day of rain and cold wind and snow, he came in a little late and sat down to dinner without changing his wet clothes.

Next morning he had a sore throat and remained indoors until afternoon. When he came in he was so hoarse he could scarcely speak, yet he read aloud in the evening as usual. He refused to take anything for his "cold."

At 3 o'clock next morning he awoke with a chill. He was breathing with great difficulty and could hardly speak. His wife prepared a mixture of molasses, vinegar and butter, but he could not swallow.

He sent for his overseer and that worthy bled him, taking a pint. His friend Lear then massaged his throat with sal volatile and bathed his feet in hot water, but nothing gave relief.

The first doctor to arrive bled him twice. When two more doctors came he was bled again, yet he did not faint or show signs of weakness.

Two of his doctors were graduates of Edinburgh, the world's greatest medical school. They examined his lungs and found no congestion, yet there is no record that either of them looked inside his throat. They merely gave him calomel and tartar and applied blisters to his legs and feet, as other doctors of that period would have done.

They said he died of "cyanche trachealis," a form of quinsy. Modern doctors call it acute laryngitis. In plain words, he choked to death. His closed air passages could not admit enough life-giving oxygen. Modern doctors would have cut open the trachea to save him.

That's the straight of it, dear. He was a grand old man, and words he spoke near the last are worth remembering, "Doctor, I die hard, but I am not afraid to go." Love, DAD.

(Copyright, 1932.)

PRO AND CON

Press Comment Upon Acts and Actors in the Great American Show, "Politics."

But Borah Can Lick It.

Topeka Capital.

The National Prohibition party put the World Court into its platform, and then invited Senator Borah to head its ticket. Which is worse than the Democrats denouncing government extravagance and then nominating Garner, the pork-barrel statesman, for Vice President. On the World Court Borah now has nowhere to go, since the Prohibitionists, Republicans and Democrats have declared for the World Court in their platforms. But that ought to just about suit the Idaho senator. It gives his genius for opposition full play.

But They Were Thorough.

Atlanta Constitution.

An economist thinks the railroads and bus lines should merge. We hardly think so—the mergers they've attempted to date at the crossings have been highly unsuccessful from a financial standpoint.

The Old Dumb Despair.

Boston Transcript.

There is always a gleam of hope when a new senator comes to Washington, but it soon yields to the old dumb despair.

Just as Well.

Minneapolis Journal.

Political hot air over the major radio networks is said to cost $35,000 an hour. Most of the smaller politicians will let the country continue to drift toward the rocks.

Not a Pretty Record.

Cincinnati Enquirer.

The people will be glad to see the Congress disperse, even though it will merely transfer its oratory from the legislative halls to the political stump. Its record has not been pretty. Beginning with solemn pledges of nonpartisanship in the interest of national legislation, it soon broke down into one of the most bitterly partisan of recent Congresses, an attitude that was climaxed by the recent precampaign battle over the veto of the Garner relief bill.

Doesn't Need Such Rescue.

Fort Scott Tribune.

"Every time," says Newton D. Baker—"every time the Nation has needed to be rescued, it has turned to the Democratic party." Very true, but what makes it so difficult is convincing the Democrats that the country really doesn't need rescuing every time they think it does.

The Ancient Mariner.

Detroit News.

Some were in hopes that Borah, too, would spend the off season in a yawl, to see what record he could set up, of nots in an hour.

Gross Oversight.

Louisville Courier-Journal.

Both parties announced their need for $5,000,000; but no provision was made for the Reconstruction Corporation to lend them the money.

LETTERS TO THE EDITOR.

More Veterans Coming—Suggests a Check-Up of Each Veteran's War Service.

To the Editor of The Post—Sir: The present march to Washington by the World War veterans in their bonus appeal has not been stopped. We see a great number of cars passing through Wheeling each day and the cars are plainly marked "World War Veterans' March to Washington." Wouldn't it be possible to obtain a registration list from Commander Waters and check this up with the War Department and ascertain the exact service each man has rendered to our country, whether he was abroad, the length of time he was in the army, whether he was drafted or volunteered his services. I am of the opinion a statement of this kind would be quite illuminating and of great value in the handling of the situation.

Of course, the few thousand men demanding immediate payment of the bonus represents a very small percentage of the 4,000,000 enlisted. I am personally of the opinion they represent a minority of the members of every American Legion post and their appeal is not the majority opinion of the 4,000,000 men interested.

If numbers and demonstration are all that is needed to get legislation through, the city of Washington will be flooded by men, women and children for this purpose. Unless some radical reduction is made in taxes—at least 25 per cent—there will be some action of this kind taken within the next six months. The people are being aroused, mass meetings are being held in every town, city and State throughout this country and they mean business, expect and have a right to demand radical reduction in taxes, city, country, State and government. W. M. ALTEN,
Wheeling, W. Va.

X-Ray Device to Detect Bombs in the Mails.

To the Editor of The Post—Sir: Despite the ineffectiveness of the method, radicals, cranks and gangsters continue to send bombs through the mail to intended victims. The recent discovery of several infernal machines by the United States Postoffice was but one of many instances which keep postal employes constantly on their guard. As a result of this recurrent danger a Boston inventor has perfected an apparatus suitable for installation in postoffices, which reveals the presence of bombs in packages by means of X-ray. A type of fluoroscope shows the contents of suspicious packages without breaking the seals.

Opening a package has in some instances meant disaster. In Easton, Pa., last January, a postal clerk became suspicious of a package and unwrapped it. Inside was a wooden box secured with two metal clamps. When the man released one of these an explosion took place which killed two clerks and wounded four others. This plot involved other bombs sent by express as well as mail. Yet none of the fatalities was among the intended victims. This is nearly always the case. An expert who has dealt for years with this problem asserted that he had never known of an important bombing that succeeded in killing the person against whom it was intended. C. P. J.

Democrat Says Party Plank Holds Out False Hopes on Repeal.

To the Editor of The Post—Sir: That mythical "man on the street," who somehow has multiplied himself into millions, is saying that while the Republican reference to prohibition is insincere and hypocritical, the Democratic declaration is frank and devoid of hypocrisy. This statement seems to go uncontradicted and will doubtless be used as one of the strong arguments in the coming campaign.

The Democratic plank says that the Democratic party, if elected, will "urge the repeal of the eighteenth amendment." This is taken by superficial people to mean that Mr. Roosevelt, if elected, will do the Lincoln act, and with one stroke of his pen proclaim a second emancipation proclamation. Mr. Roosevelt knows he will do no such thing, and the party leaders know it. After all, the people must, through their constituted authorities, undo what has been done, if it is to be undone. Yet this false idea concerning repeal of the eighteenth amendment is permitted to be interpreted in the way I have above stated. Millions of our people are thinking and talking this way. I, as a Democrat from my youth up, refuse to countenance this hypocrisy. Let the people know the truth.

G. O. KNOTT.
2611 Fourteenth street northwest.

Visitors Should Know That Rock Creek Park Is a Cool Retreat.

To the Editor of The Post—Sir: Probably not many of the transient visitors to the Capital know that there exists in this city a drive that is always 10 degrees or more cooler than the streets of Washington—Rock Creek Park. Miles of shady lanes are to be found there which offer grateful relief on a hot day or evening. It is remarkable what a different climate is to be found in the depths of the park. Ample parking space is provided and there are seats and tables to accommodate picnic parties.

Needless to say, Rock Creek is generously patronized these days by residents of Washington. Many take their children and the evening meal to the park and spend pleasant hours there, where recreation facilities are afforded for the little folks. One big modern apartment house built on one of the Rock Creek branches has taken advantage of the colder air always available at the lower levels to pipe it into its halls and corridors so that it tempers the summer atmosphere effectively. JAMES RIDLEY.

SOCIETY HAPPENINGS

President Hoover Host at Luncheon To Dr. Arias.

THE PRESIDENT ENTERTAINED at luncheon yesterday at the White House in honor of the President-elect of Panama, Senor Dr. Harmodio Arias. The other guests were the Secretary of State, Mr. Henry L. Stimson; the Minister of Panama, Senor Dr. Horacio Alfaro; the Secretary of War, Mr. Patrick J. Hurley; Mr. Lawrence Richey, Senor Don Octavio Vallerino, the Assistant Secretary of State, Mr. Francis White; the Director General of the Pan-American Union, Dr. Leo S. Rowe; Senor Don Eduardo Sosa, Secretary to the President-elect; the Secretary of the Legation of Panama, Senor Don Juan B. Chevalier; Mr. Jefferson Patterson, Capt. Walter N. Vernon and Col. Campbell B. Hodges.

The table was decorated with a profusion of pink roses, crape myrtle and maidenhair fern.

Army Relief Chapter Has Lawn Fete and Dinner Dance.

Mrs. Edward E. Gann and Mrs. Patrick J. Hurley headed the receiving line yesterday afternoon at the opening of the lawn fete and dinner dance at the Army and Navy Country Club, given under the auspices of the Washington Chapter of the Army Relief. Others in the receiving line were Mrs. Charles M. Bridges, wife of Maj. Gen. Bridges; Mrs. Lutz Wahl, widow of Gen. Wahl, and executive chairman of the fete, and Maj. Gen. John F. Preston.

Mrs. Gann wore a chiffon gown of Alice blue printed in soft colors, with a large hat to match, and Mrs. Hurley wore a smart afternoon frock of pink crepe with a large hat of brown straw.

The afternoon was gay and the amusement diversified with swimming events, bathing beauty contests, golf and tennis tournaments and dancing in the clubhouse, where tea was served later in the afternoon.

The Secretary of War and Mrs. Hurley, who were to have been the guests of honor at the dinner given by Maj. Gen. and Mrs. Robert U. Patterson, were unable to attend because of an official engagement of the Secretary. Maj. Gen. and Mrs. Patterson had as their guests at dinner, which was served in the dining rooms of the club, and on the roof garden, overlooking the beautiful panorama of the Capital, the Surgeon General of the Public Health Service and Mrs. Hugh S. Cumming, Dr. and Mrs. William A. White, the Assistant Military Attache of the French Embassy and Mme. Lombard, Capt. and Mrs. Joel T. Boone, Mr. and Mrs. Harvey Couch, Col. and Mrs. William N. Bispham and Maj. and Mrs. Robert McC. Beck, jr.

Others who entertained at dinner at the club last evening were Maj. Gen. and Mrs. George Van Horn Moseley who had as their guests Col. and Mrs. Everett Hughes, and Maj. and Mrs. Dwight Eisenhower; Maj. Gen. and Mrs. John F. Preston, Maj. Gen. and Mrs. Charles H. Bridges, Brig. Gen. and Mrs. Matthew A. Delaney, who had with them Brig. Gen. William E. Horton and Mrs. Ralph Worthington; Brig. Gen. and Mrs. Perry L. Miles, who had as their guests Brig. Gen. and Mrs. Nathaniel F. McClure, Col. and Mrs. Alvin V. Voris, Col. and Mrs. Edward H. Shulz, Lieut. Col. and Mrs. James M. Lockett, Lieut. Col. McKenney, Capt. Horace B. Smith and his mother, Mrs. Benjamin Smith; Mr. and Mrs. Morris, Mrs. Joseph McAndrew, widow of Maj. Gen. McAndrew; Mrs. Asher and Lieut. John B. Sherman.

Others dining at the club last evening were Col. and Mrs. Charles L. Humphrey, Col. and Mrs. Kennedy, Col. and Mrs. Don Sawyer, Maj. and Mrs. C. W. Russell, Maj. and Mrs. Leon N. Logan, Maj. and Mrs. Sidney Bingham, Mr. and Mrs. Goring Bliss and Mrs. Lutz Wahl.

During the dinner Mr. Thomas Ashburn sang several solos, accompanied by Mr. Harry Woodward.

Ambassador and Mrs. Chilton Arrive in New York.

The British Ambassador to Chile, Sir Henry Getty Chilton, with Lady Chilton and their daughters, Miss Anne Chilton and Miss Betty Chilton, arrived in New York yesterday on the Berengaria. They will be in New York for some time and will sail later in the summer for Santiago, Chile.

The Secretary of the Navy, Mr. Charles Francis Adams, left Washington yesterday for Maine, where he will attend the dedication of the Cadillac Mountain road, in Acadia National Park today. He will then join Mrs. Adams at their summer home at Minot, Mass., for the week-end.

The Minister of Panama and Senora de Alfaro entertained at dinner last evening for the President-elect of Panama, Senor Dr. Harmodio Arias, who is stopping at the legation during his short stay in Washington. The guests included members of the legation staff and their families.

This afternoon the Minister and Senora de Alfaro will entertain at a large reception in honor of their distinguished countryman.

Senator and Mrs. Cordell Hull are visiting in Staunton, Va., where they are the guests of the latter's brother-in-law and sister, Mr. and Mrs. W. W. Cook. Mrs. Cook and Mrs. Hull are sisters of Mr. Julius Witz, former Mayor of Staunton, and were born in that city. Mr. and Mrs. Cook recently moved to Staunton and are occupying the Stallenwerck House.

Senator and Mrs. Hull will leave Staunton next week and will continue on their motor trip to their home in Tennessee.

Representative and Mrs. Addison T. Smith, of Idaho, will go to their home about the first of the month. They are with their son, Walter, at 5545 Forty-first street, Chevy Chase, having closed their apartment at the Roosevelt Hotel.

Representative Clarence J. McLeod, of Michigan, and Representative Patrick J. Carley, of New York, who came to their apartments at Wardman Park Hotel several days ago to spend an indefinite time, have rejoined their families in their respective homes, for the summer.

The newly appointed chief of the division of western European affairs of the State Department, Mr. J. Pierrepont Moffat, succeeds Mr. Pierre de L. Boal, who is now first secretary of the United States Legation in Ottawa, will leave Washington later in the summer to join Mrs. Moffat and their children in Hancock, N. H., for a short vacation. Mrs. Moffat was formerly Miss Lilla Grew, daughter of the United States Ambassador to Tokyo and Mrs. Joseph C. Grew.

Representative and Mrs. Bolivar E. Kemp have gone to their home in Louisiana to spend the next few weeks.

The chief of the division of international conferences of the State Department, Mr. James Clement Dunn, arrived in New York yesterday on the Paris after spending some time in Europe.

The Secretary of the Roumanian Legation and Mme. Popovici are spending the week-end at Bethany Beach, Del., where they have taken a cottage for the month of August. They will return to Washington for next week and will then join Dr. and Mrs. Harry Healy at Bethany Beach to remain until after Labor Day.

Maj. and Mrs. P. E. Van Nostrand, whose marriage took place on Wednesday in Hampton, Va., are now in Washington at the Mayflower. Mrs. Van Nostrand is the former Miss Lavinia Gregory Holt, daughter of the late Capt. and Mrs. Virginius P. Holt, of Hampton.

Mr. and Mrs. Edward P. Maffitt entertained at a tea yesterday afternoon in their home on Massachusetts avenue.

Mr. and Mrs. Tevis Huhn will entertain at tea this afternoon at their home in Georgetown.

Mr. and Mrs. J. P. Hill To Go to North Carolina.

Mr. and Mrs. John Philip Hill and their daughters will leave Washington by motor on August 1 for Asheville, N. C., where they will remain until after Labor Day. Mrs. Peter Goelet Gerry has placed at their disposal Mount Pisgah Lodge, in the mountains near Asheville. The charming rustic house is a part of the famous Biltmore estate which Mrs. John Francis Amherst Cecil, daughter of Mrs. Gerry, inherited from her father, the late Mr. George W. Vanderbilt. It is far up the mountain, deep in the woods and giant rhododendrons which flower the North Carolina mountains, and commands a magnificent view of the valleys below.

Mr. and Mrs. Hill have remained in Washington through the early summer, and with their daughters, Suzanne, Elise and Kitty, have been frequent visitors at the Annapolis Roads Beach and Tennis Club on Chesapeake Bay, of which Mr. Hill is secretary.

Miss Francesca McKenney, daughter of Mr. and Mrs. Charles A. McKenney, will leave next week for New York where she will visit her cousin, Miss Frances Miller, for some time. Later they will visit their uncle, Mr. William Miller, at his home on Long Island for several weeks.

Mrs. Frank B. King is spending the summer abroad. She will arrive in France this week and from there she will travel through Europe by motor, visiting points of interest. Mrs. King will return to her apartment at Wardman Park Hotel in the fall.

Mr. and Mrs. Hunter DeButts, of Upperville, Va., are receiving congratulations on the birth of a daughter Thursday in Richmond. The infant is the third child of Mr. and Mrs. DeButts and has been named Mary Custis Lee, after her mother, who in turn bears the name of her grandmother, the wife of Gen. Robert E. Lee, the Confederate leader.

Mrs. DeButt's father was Capt. Robert E. Lee, third son of Gen. Lee.

Mr. John Barrett, former director general of the Pan American Union, who is spending the summer at his country home at Grafton, Vt., has gone to Ottawa to attend the Imperial Economic Conference.

Miss Elizabeth Bostick Elmore arrived in Washington yesterday from her home in Alabama to visit her sister-in-law, Mrs. Willett Elmore, wife of Capt. Elmore, who is now on duty in Nicaragua.

Mrs. Elmore will entertain at luncheon and bridge on Wednesday at the Army and Navy Country Club for Miss Elmore, who will remain in Washington several weeks.

H. Prescott Brigham Wed in Fairfield, Conn.

The marriage of Miss Polly Middlebrook, daughter of Mr. and Mrs. Roy C. Middlebrook, of South Orange, N. J., to Mr. H. Prescott Brigham, nephew of Mr. and Mrs. Louis W. Southgate, of Washington, took place yesterday in the First Church of Christ, in Fairfield, Conn., of which Miss Middlebrook's ancestor, Andrew Eliot, was colonial minister for 30 years.

Mrs. Edward J. Croker, of Baltimore, has invited Miss Maud Judith Scruggs, of Washington, and Mrs. Leacy Naylor Green-Leach, of New York City, to be the honor guests and to read their poems at a reception, Tuesday, July 26, given at the home of Mrs. Croker, 3803 Juniper road, Gilford, Baltimore.

Mr. and Mrs. Alexander H. Bell and family and Mr. Henry Glassie were members of an enthusiastic fishing party at Point Lookout, Md., this week, as were Mr. and Mrs. T. J. Mehlman and Mr. and Mrs. Jacobs.

Mr. and Mrs. Duncan Brent and their daughter from Ruxton, Md.; Mr. and Mrs. Benjamin H. Blays, jr., of Philadelphia; Mr. and Mrs. H. H. Offutt and their family, of Winchester, Mass., and Maj. H. G. Pratt, former chief of police of Washington, and Mr. and Mrs. Walter R. Tuckerman and their two younger daughters were all guests at the Point Lookout Hotel during the past week.

A silver cup will be presented to the winner of the highest score in contract bridge, and a similar cup will be presented to the winner of auction contest at the card party, which will be given next Thursday, at 2 o'clock at the Rossdhu Castle Club, under the auspices of Mrs. William Laird Dunlop, jr.

Mr. and Mrs. Watson Entertain at Dance.

Mr. and Mrs. Walter S. Watson entertained last evening at the dinner dance on the Shoreham Terrace in honor of Miss Mary Martha Wren and Mr. Barclay Jermaine Townsend, whose marriage will take place July 30; Mr. and Mrs. Oliver Walker, Mr. and Mrs. Robert J. Phillips, two brides and bridegrooms of June; and her house guest, Miss Virginia Goode of Boynton, Va. Their other guests were Miss Martha Young, of Detroit, Mich.; Miss Lalla Lynn, Miss Mary Virginia Yellott, Mrs. Helen Martin, Mr. Forney Reese, Mr. Tyree Dillard, Mr. William Laird Dunlop 3d, Mr. Jack Hayes, Lieut. Reynolds Condon, U. S. A., and Mr. Arthur Clephane.

The table was decorated with yellow roses.

The Arts Club of Washington will entertain at their last informal Sunday supper for the season tomorrow evening in the garden of the clubhouse. After supper the Arts Club Male Quartet will give a group of familiar songs. Miss Harriet Garrels and Mr. Hugo Inden will be hosts for that evening.

At the National Woman's Party tea in the gardens of Alva Belmont House tomorrow afternoon, Dr. Mary Wilhemine Williams of Goucher College will speak on "The Woman's College and the Woman's Movement." Dr. Williams, professor of history at Goucher, is prominent in the international scholastic movement, and is a favorite lecturer. The tea will be at 4:30 o'clock, and members and friends of the Woman's Party are cordially invited to attend. Mrs. Paul Myron Linebarger, District chairman, will preside.

The garden of Alva Belmont House, was the scene last evening of several charming numbers by the Washington Denishawn Dancers under the direction of Lester Shafer and Marion Chace. Frances Rand, Nancy Brock and Wilma Dinowitzer danced the "Choeur Dance" and a suite entitled "Apparaxes" with Ruth Raine, while "Coquette" was done by Amalie Freische and an additional solo dance "Temple Bells" by Ruth Raine.

Miss Janet Richards sailed yesterday from New York for Europe, on the steamer Minnewaska.

In Receiving Line at Lawn Fete

Post Staff Photo.

The Washington Chapter of the Army Relief yesterday held a lawn fete and dinner dance at the Army and Navy Country Club. The photo shows Mrs. Patrick Hurley, wife of the Secretary of War (at left), Mrs. Dolly Gann and Maj. Gen. John Preston, inspector general of the U. S. Army, in the receiving line at the opening of the fete.

How to Be Beautiful

By ELSIE PIERCE

READERS' PROBLEMS SOLVED BY OUR EXPERT.

W. P.: The chin straps which are recommended for wear overnight are usually the wide, thin gauze type, put on over a rich emollient cream or skin food. Their purpose is to keep the cream from rubbing off, rather than to support the chin muscles. The chin straps that are tightly adjusted to the contour in order to lift and firm the muscles are best worn during the day, while reading, writing, resting or sewing. They should be worn for fifteen minutes to a half hour. If this unnatural support is worn for too long a time, particularly during sleeping hours, their effect is soon lost. Yes, you can easily make a chin strap at home. I have found unbleached muslin excellent for the purpose. Take a strip of material about a yard wide and hemstitch every two inches, then cut through the center of the hemstitching and you have a nicely finished chin band. Its edges won't ravel. Place securely under chin and tie or pin overhead. If the strap is worn after the skin has been patted with a good emollient cream or skin food, and a pad of cotton wrung out of cold water and dipped into a good astringent and placed under the chin (the strap adjusted over this flat pad which should extend from ear to ear) it will do the most good.

• • • • •

Darkening Brows and Lashes.

M. B.: There are several lash and brow dyes on the market that claim to be entirely safe and darken the brows and lashes for several months. There is no such thing as a really "permanent" dye, because the hairs of lashes and brows have a life span just as the hair on the head. I would not advise you to use a dye yourself. Have this done at a reputable beauty salon. Otherwise the daily use of mascara is the best you can do. Vaseline is about the best thing to use for darkening and encouraging the growth of brows and lashes.

• • • • •

Hard Corners Around Nails.

B. A.: Dip the fingers in warm olive oil for a few minutes every day, or massage with a softening cream of the emollient type. Wear loose gloves or the fingers of old gloves and tie with tape so they will not fall off. When massaging pinch fingers between thumb and forefinger of opposite hand. Be persistent in this treatment and gradually the hardened skin at the corners will soften. Yes, the square fingertips can be made more tapering by this pinching massage, but it will take a long time.

• • • • •

Oily Scalp and Dry Hair.

L. H.: It is not at all uncommon for the scalp to be oozing oil as you say and the hair, particularly at the very ends to be quite dry. This indicates that the oil is not being distributed evenly throughout the hairshaft. The best way to correct this condition is to brush diligently night and morning, up from the scalp out to the very ends of the hair. Weekly hot oil treatments, scalp massage and brushing should soon normalize the oil content through scalp and hair. Cutting and above treatment is the best way to treat splitting hair ends. For full information send for my hair bulletins, including self-addressed, stamped envelope, please.

Elsie Pierce

Elsie Pierce, famous beauty lecturer, will answer any questions on beauty you wish to ask her. Address Miss Pierce, in care of The Washington Post, enclosing a stamped, self-addressed envelope.

(Copyright, 1932.)

Culbertson on Bridge

By ELY CULBERTSON

334

FORESEEING AND AVERTING A SQUEEZE.

THE squeeze play, whereby one or both opponents are forced to give up otherwise winning cards by the inexorable working of the time factor, can frequently be defeated if the defending players realize in time that a squeeze situation is likely to develop, and take prompt, if daring, steps to avert that situation. In fact, most hands which eventually develop the squeeze in the early stages present to the defending players, fully awake to the defensive potentialities of their cards, a chance for successful defense.

An illustration of the manner in which a squeeze was averted is given in the hand below, played in a Duplicate game in Little Rock, Ark. The defending players who realized the danger that impended, but the one chance for successful defense, was Mrs. Clarence Pfeifer, who sat East.

North—Dealer.
Neither side vulnerable.

	♠ Q 10 7 ♡ A 9 7 4 ◇ K 7 ♣ A Q J 3	
♠ K 5 4 ♡ Q 10 5 ◇ A Q J 10 5 ♣ 6 5	N W E S	♠ 9 3 ♡ J 6 ◇ 8 6 4 3 2 ♣ K 10 9 7
	♠ A J 8 6 2 ♡ K 8 3 2 ◇ 9 ♣ 8 4 3	

The Bidding:

South	West	North	East
		1♣	Pass
1♠	2◇	3♠	Pass
4♠	Pass	Pass	Pass

The bidding followed natural and normal lines. When North bid three spades, he elected to give at once not only the full Raise his hand held, but an optional Raise as well. This slight overbid would, however, be actually made by most good players, particularly when not vulnerable.

Against the contract of four spades, West, unwilling to lead from his diamond tenace, elected to open the 8 of clubs. The Knave was played from Dummy, and East won with the King, and then took stock of the situation and the defensive possibilities of the cards. It was apparent that a return of her partner's bid suit could accomplish nothing constructive, but would merely establish, without effort, the King in the Dummy, and thus possibly afford a discard, if South, as was possible, held a singleton in the suit. West's opening lead might conceivably have been a singleton, but more probably a doubleton. Hence, the return of a club could accomplish nothing, as East had no prospect of again being in the lead until the trumps were drawn, and, in any event, East would then have another club trick.

There then remained the possibility of a heart lead. Ordinarily, holding J x, this would be an undesirable lead, but desperate situations require daring treatment, and East, foreseeing the extreme probability that in order to defeat the contract a possible third-round heart trick must be established in her partner's hand, boldly led the heart Knave. This trick was won with the Ace in Dummy, and the Queen of spades led and finessed. West won with the King, and before leading the Ace of diamonds, led another round of hearts, which drove out South's King and permitted him to cash the heart trick when in the lead later with the diamond Ace.

TODAY'S POINTER.

An appreciation of the time factor in relation to the trick-taking power of a hand, played either in attack or in defense, is essential to successful play. The success or failure of a contract almost always rests upon suit establishment.

TOMORROW'S HAND.

The bidding and play of the hand printed below will be discussed tomorrow:

South—Dealer.
North and South vulnerable.

	♠ 10 8 6 ♡ 8 7 ◇ — ♣ A K Q J 9 7 5 3	
♠ J 5 4 ♡ Q J 10 5 4 3 2 ◇ 9 7 ♣ 2	N W E S	♠ 2 ♡ A 9 ◇ A K Q J 6 5 4 3 2 ♣ 4
	♠ A K Q 9 7 3 ♡ K 6 ◇ 10 8 ♣ 10 8 6	

Study the hand, decide how you would bid and play it, and then compare the results you obtain with those shown in tomorrow's article.

(Copyright, 1932.)

Jurgeleit Will Names Orphanage and Church

The German Orphan Asylum and the Concordia Church, are each to receive $500 and the Zion Lutheran Church is to get $200 under the terms of the will of Mrs. Johanna Jurgeleit, which was filed in District Supreme Court yesterday by Attorney George C. Gertman.

A granddaughter, Dora Buscher, is given $2,500, and Lucy Warner, $500. The remaining estate is given to a daughter, Johanna Buscher. The estate is valued at $20,000.

Fifth Avenue Fashions

HERE'S a charming two-piece type with closely molded line and slimming raglan shoulders.

It favors the smart idea of contrast with the blouse in striped tub silk crepe in blue and white with the skirt and sleeve trim of plain blue.

It's very easily made and at a small cost.

It may also be carried out as a complete dress, too. It's delightful in pale blue pique.

Style No. 2663 is designed for sizes 16, 18 years, 36, 38, 40 and 42 inches bust.

Size 36 requires 2¼ yards of 39-inch material for skirt, with 1¾ yards of 39-inch material for blouse. Price of pattern, 15 cents.

Our new Fashion Magazine will save you $10 in time, materials, &c. It is yours by sending 10 cents to Fashion Department, The Washington Post, Fifth avenue and Twenty-third street, New York City.

No. 2663. Size.....

.....
Name

.....
Street Address

.....
City State

Interpreting the Mode

By DARE

Four bandana handkerchiefs make Miladi Housewife colorful and chic, not to mention clever! (Dah-ray designs.)

NEW YORK, July 22.—Well, well, well! I just simply can't seem to stop doing things with bandana hankies, can I?

You see, sister Dionne likes 'em, too, but she can't—as I did—wear the sun suit made from two handkerchiefs around the ranch—being the mother of two children and weighing 50-odd pounds more than does her famous sister. (!) So what could I do but up and make her a house dress out of 'em? The bandana handkerchiefs, silly!

Sure enough, I made a simply delightful one for her—it fits and everything—out of four handkerchiefs. Five cents apiece—dahrlings! The four-hankie one is sun back and sleeveless, as in the corner sketch. Then we found that for days not so warm one more handkerchief, cut a certain way, furnished a yoke, little sleeves and filled in the back so it was a whole dress, not sun backed.

Well, and there that one is—on the larger figure. 'Nit you have any doubts of the chic and charm, the color and coolness, the simplicity in making and the ease in washing and ironing—well, just try a house dress or two made from bandana handkerchiefs!

• • • •

The best part of it all, next to the fact that these handkerchiefs cost 5 cents apiece, is that there is no binding or finishing necessary on these house dresses. The hankies are finished themselves, you know, both in design and as to edges. I timed myself and—honestly, no fibbin' now—made sister a house dress in one-half an hour, not counting time in taking the goods to the hemstitchers! Can you beat that for time saving, chic and economy? One dress costs 20 cents, the other 25. If you don't send your stamped, self-addressed envelope to the Dare Department of The Washington Post for this leaflet—well, there is just something the matter, that's all—with you, I mean.

• • • •

Hit me wif a bwick, do! For now that I've just told you about the dull, dull, dullness of fabrics—in tone, my deah—not in interest, my arch enemy, Schiaparelli, swings out with high luster peau d'ange! And scores a hit with it, and makes me like it!

• • • •

The Beauty Sorceress.

The fine points of care:

Hands—Skin food at night, every night, on the backs of them, and cosmetic gloves to wear.

Face—Cleansing, skin food at night, every night, a protection for outdoors, astringent, rest, gentleness.

Hair—Brushing, cleansing, but not too much washing, rotating the scalp, good tonic.

Body, careful diet, elimination, exercise, rest.

Beauty—Serenity!

Sleeves for fall? Yes. We are still interested in 'em—and will find them interesting to us. Decorative sleeves, oddly shaped and cut sleeves, and trimming rather elaborate on the sleeves alone of a dress, are all good autumn hints.

But don't ask me about capes—because I fear, I fear! They are just the least little bitty-wit shopworn, what, what?

• • • •

'Nif you are real good, you can have the leaflet showing you how to make the beach dress or bathing suit or sun suit from two bandana handkerchiefs—when you send your envelope for the new leaflet telling you how to make house dresses from bandana handkerchiefs.

Au revoir.

(Copyright, 1932.)

What Today Means to You

By MARY BLAKE

"LEO."

IF July 23 is your birthday, the best hours for you on this date are from 11:05 a. m. to 12:45 p. m., from 5 p. m. to 6 p. m. and from 10 p. m. to 11:35 p. m. The danger periods are from 7:45 a. m. to 9 a. m. and from 2 p. m. to 3:35 p. m.

July 23 will bring in its train, so the stars say, troubles and anxieties. Differences—trivial but exaggerated—with friends or relatives will lead to estrangements. On the other hand, a new interest will engage your attention, which will prove to be of a most profitable nature. Love will be put to the test and not found wanting.

Children born on this July 23 will have restless natures, and will be geared by nature to a high rate of speed. They will be self-centered, impatient and slightly selfish. They may be credited with absolute honesty and a high degree of intelligence. They will be too straightforward to be artful.

While there is much in your character that calls for admiration and respect, there is also much that invites criticism and merits disapproval. You are, undoubtedly, quick and alert, and possess the saving grace of a keen sense of humor. Your wit, however, is not all harmless; you let loose a barbed joke just because you think it smart. You do not think of the hurt it may cause.

You work in fits and starts. Consistency is a jewel that you do not possess. Your opinions, too, are as variable as the weather. You are also too critical of the work of others and too quick to give voice to your own thoughts. On the other hand, you are a staunch friend and ally, and if at times you strain the chain of your friendship to the point of breaking, you are not slow in making amends.

Married life will not be for either you or your partner "one long, sweet song," but the trouble caused by your volatility will be offset by repentance and our efforts at atonement.

Successful people born on July 23: Henry G. Reed, founder of Reed & Barton, silversmiths.

Charlotte S. Cushman, actress.

Montague Glass, author.

William R. Travers, founder of village of Lyndhurst, N. Y.

James Gibbons, R. C. prelate.

Arthur Bird, composer.

(Copyright, 1932.)

How to Keep Well

By DR. W. A. EVANS

RECIPES FOR ACID MILKS.

THE opinion is rather general that acid milks are more easily digested and probably more wholesome generally than is ordinary milk. In many parts of the world various kinds of clabbered milk are the staple food and fresh milk is not much used, and here buttermilk is a popular beverage.

If your babies can not have breast milk the most popular modification of cow's milk is known as lactic acid milk. The commonly used method of making lactic acid milk is as follows:

For 24 hours' feeding take a quantity of milk that equals in ounces twice the baby's weight in pounds. Let us say, in this instance, the baby weighs 10 pounds. We start with 20 ounces of good, fresh, clean milk. Boil for three minutes and cool. Mix 1½ ounces corn sirup with an equal quantity of water and add 60 drops of lactic acid. Stir well. Add the corn sirup-acid-water mixture to the cooled milk, stirring well all the time. It is generally the custom to add the sirup mixture slowly. The acid thickens the milk, and the object in stirring as the acid is added is to make an even mixture with no large, solid curds.

If the baby is 1 month old this milk is put into six bottles and put on ice. The baby is given a bottle every four hours.

To prepare lactic acid milk with evaporated milk:

Take 16 ounces of evaporated milk. Mix 3 ounces of corn sirup and a scant teaspoonful of lactic acid in a pint of water. Mix thoroughly. Add the water, corn sirup and acid to the milk gradually, stirring well all the time. This mixture is divided into bottles and put away on ice. It will keep for several days, and the amount given should be determined by the age and weight of the baby.

Since lactic acid milk is thick and gruel-like, it will not pass readily through the ordinary hole in the regular nipple. Therefore the size of the hole should be increased. This is readily done with a hot needle. In warming the milk just before using, care should be exercised lest it be spoiled by heating to a temperature that is too high.

The amounts of lactic acid given at a feeding are lower than those given if liquid milk is used.

There are many other acid milks in somewhat general use. Among them are lemon juice, orange juice, other fruit juices, vinegar, acetic acid, and dilute muriatic acid. Each has advocates. The method of mixing these acids and the quantity used varies according to the acid used and the procedures worked out by different men for each.

DEPENDS ON PROSPERITY.

J. W. W. writes: Are creams that are advertised to develop or fatten any part of the body harmful?

REPLY.

They are in hard times.

(Copyright, 1932.)

KODAK REPAIRING
Fuller & d'Albert, Inc.
815 10th St. N.W.

DINE AND DANCE
Club Michel
MARINE ROOF
NO. 1 THOMAS CIRCLE
PHONE NATIONAL 2930

WESTINGHOUSE
Electric
WATER COOLERS
Bottle and Pressure Types
EDGAR MORRIS SALES CO.
1308 G St. NW. National 1031

MATTRESS SERVICE
Ask about Our Low Prices...
For Renovating
Our electric sterilizing process leaves no odor.
CAPITOL BEDDING CO.
LINCOLN 2766

DIAMONDS
A. Kahn Inc.
40 Years at 935 F Street

The LOTUS
AIR COOLED
The Coolest Spot in Town
DINE and DANCE in COMFORT
Forget summer heat at the Air-Cooled Lotus—where a fine cooling system keeps temperature many degrees cooler than outside.
Special Summer Menu Served
727 14th St. N.W.

Stohlman's Ice Cream
Stohlman's INC.
Ice Cream
Pure—Rich—Delicious
All Flavors $1.00 qt.
Delivered—Packed in Dry Ice. Water Ice If Desired
or 75c qt.
If purchased at our store in "Sealright" sanitary carton not packed in ice.
Store Open Until 10 P. M. Every Day.
West 0063
1254 Wisconsin Ave.

EXCURSION
Miami
W. Palm Beach
Tampa
St. Petersburg
HAVANA, CUBA
$30.00 Round Trip
10-Day Limit
Leave 11:59 P. M., July 28.
Sleepers Open 10 P. M.
STOPOVERS
REDUCED PULLMAN
Miami and W. Palm Beach tickets permit passengers to go or return via Tampa and St. Petersburg.
30-DAY EXCURSIONS
FLORIDA
And Other Principal Points in South
JULY 30 AUG 15 SEPT 13

Round-Trip Fares to Several Points	
Jacksonville	$29.41
Miami	42.56
St. Petersburg	31.97
Savannah	23.54
New Orleans	41.30
Havana	47.35

WEEK-END AND 10-DAY VACATION COACH EXCURSIONS
To All Points in SOUTH
Every Friday, Saturday and Sunday
All Excursion Tickets good on Regular Trains. Purchase tickets at 714 14th street n.w. Telephone NAt. 9431, or Union Station.
SEABOARD
AIR LINE RAILWAY

Daily Cross-Word Puzzle

ACROSS.

1 Linger
4 Inlet of water from the sea
7 Faded (Fr.)
12 Entirely
13 A deer
14 Vex
15 A fourth of a company
17 Small piece of rock
18 Aggrieved
19 Bring under control
21 Water pitchers
23 Shy
24 Strong resentment
27 Badgerlike animal
29 Joint of human leg
30 Far
33 Source
35 Affirm
36 Nullify
38 By
39 One who excels in any line
40 Empty
44 That which reduces to a pulp
47 Very black
48 Bounds
50 Strip
52 Ascend
53 A wreath of flowers (Hawaiian)
54 River in England and Wales
55 Pupil in military or naval school
56 A lizard
57 Addition to house

DOWN.

1 Pass slowly
2 Permit
3 A dazzling light
4 Trouble
5 Free or open space
6 Threat
7 A meat pie
8 Prefix meaning "before"
9 Making noise in sleep
10 Male child
11 Scrutinize
16 Extreme fright
20 A lawmaker
22 Posed
25 Portuguese coin
26 Uniform (poetic)
28 Instruct
29 Slayer
30 Skein of yarn containing 120 yards
31 Close of the day (poetic)
32 Fabled marine creature
34 Pass over with friction
37 Instrument having eye
39 Part of one's property
41 To sojourn
42 Of recent origin
43 Make obeisance
45 A reliquary
46 Ridge of sand or rocks
48 Substance secreted by scale insect
49 Date marked by significant events
51 Set in antagonism

YESTERDAY'S ANSWER.

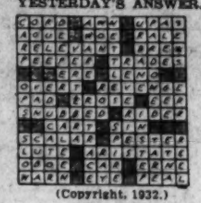

(Copyright, 1932.)

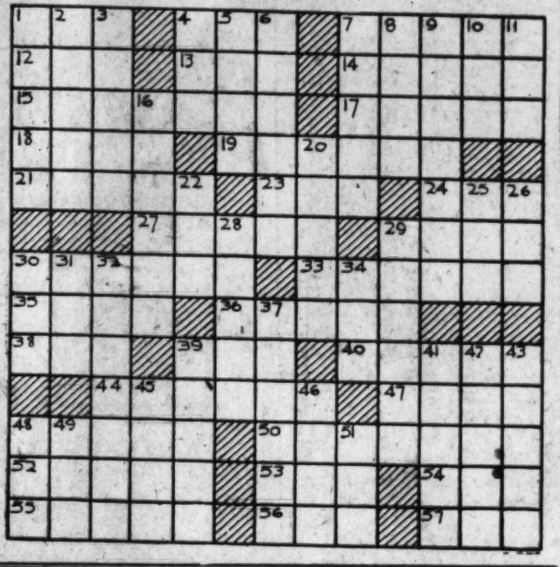

Radio Dial Flashes

By ROBERT D. HEINL

WHEN the pick of the American turf match their speed and stamina in the $25,000 Arlington Handicap at Chicago today, Clem McCarthy will be at the microphone overlooking the track to describe the event (WRC, 5 p. m.).

Richard H. Waldo, of New York, president of the McClure Newspaper Syndicate, will tell the American Legion unemployment commission about "The Keylog in the Depression Jam," at 11:45 a. m., over Station WRC. The address will be the result of questions asked by audiences in periods following Mr. Waldo's talks during a visit to nineteen States, in which he traveled 22,000 miles by air, train and motor car.

Following a speaking trip to the Pacific Coast and a study of depression conditions last year, Mr. Waldo was invited to come to Washington. A couple of audiences with the President resulted in the appointment of a committee. Mr. Waldo, a close personal friend of former President Coolidge, has continued to keep in touch with depression developments.

WMAL will become the first local station, and one of the first in the United States to include "lapel microphones" in its regular use by the station within a few weeks.

The new mikes, scarcely an inch in diameter, will replace the battery of large microphones on many regular programs involving speakers where the point of origin is outside the studio.

SENATOR WILLIAM E. BORAH, of Idaho, will discuss what he considers to be one of the outstanding problems before America and the world—the Lausanne reparations agreement and its implications for the United States, with respect to war debts, when he speaks over WMAL, 9:15 o'clock tonight.

Senator Borah, chairman of the Senate foreign relations committee, was recently selected by President Hoover as the medium for the administration's reply to the now famous "gentlemen's agreement" which followed the Lausanne reparations pact. Europe was informed, through the note which President Hoover addressed to Senator Borah, that the United States Government will not be influenced by any so-called "united front" which our war debtors might present on the question of revision or cancellation.

Senator Borah holds strong views on what he thinks the attitude of this country should be in the presence of the European demand for a new deal on debts.

SCHUBERT'S exuberant Symphony No. 9 in C Major, the "Nutcracker Suite," by Tschaikovsky, and Liszt's dramatic symphonic poem, "Les Preludes," will be played during the broadcast of the Lewisohn Stadium concert over WMAL at 7:30 o'clock tonight. Willem van Hoogstraten will conduct.

A recital of choral music by the Berlin Teachers Male Chorus, one of the features of the current Frankfurt song festival, will be transmitted direct from Festival Hall during an international broadcast (WRC, 3 p. m.). Prof. Hugo Rudel will direct the singers in "Gesang der Deutschen Heimat" (Song of the German Home), "Requiem" and excerpts from the song cycle "Deutschland," by Georg Nellius.

Kurt Sell, Washington representative of the Reichs Rundfunk Gesellschaft, will discuss Germany's general elections during a broadcast over WRC at 5:30 p. m. today.

A wide assortment of dance rhythms by George Olsen and his music, with vocal interpolations by Ethel Shutta and Fran Frey, will be heard on the Lucky Strike Dance Hour (WRC, 9 o'clock) tonight.

WHEN the S. S. Manhattan, largest American-built liner, makes her first trial run today, a special radio program will be short-waved from the ship and carried over a national network (WJZ, 9 o'clock tonight). Several speeches from the ship's officers and music by Harry Reser's orchestra will be included in the hour.

Typical of the supposed state of health of that community, the call letters of the radio station at Battle Creek, Mich., are WELL.

Even with the aid of radio, the Weather Bureau is not yet ready to undertake forecast more than a week in advance. This was not possible until the advent of radio, but as to predicting the weather a month or two or six months in advance, the Weather Bureau authorities say that at the present time this is impracticable.

On the Air Today

SATURDAY, JULY 23.

WRC—National Broadcasting Co.
(316 Meters. 950 Kilocycles.)

6:30 a. m.—Exercises.
7:00 a. m.—Happy Jack.
7:15 a. m.—Morning Devotions.
7:30 a. m.—Cheerio.
8:00 a. m.—Morning Glee Club.
8:15 a. m.—The Morning Clarion.
8:30 a. m.—Flying Fingers.
8:45 a. m.—A & P. Food Program.
9:00 a. m.—Thru Lighted Windows.
9:15 a. m.—Dance Masters.
9:30 a. m.—Miss Sanico.
9:45 a. m.—Breen and De Rose.
10:00 a. m.—Cello Recital.
10:15 a. m.—Radio Household Institute.
10:30 a. m.—Swen Swenson and His Swedehearts.
11:00 a. m.—On Wings of Song.
11:45 a. m.—"The Keylog in the Depression," by Richard H. Waldo.
12:00 (noon)—The Week-Enders.
12:30 p. m.—Farmer's Union Program.
1:30 p. m.—N. B. C. Farm Forum.
2:00 p. m.—Merry Madcaps.
2:30 p. m.—Godfrey Ludlow, violinist.
2:45 p. m.—Matinee Gems.
3:30 p. m.—Lady Next Door.
4:00 p. m.—Mme. Lolita Cabrera Gainsborg, pianist.
4:15 p. m.—Paul Whiteman's Rhythm Boys.
4:30 p. m.—Melodic Gems Quartet.
5:00 p. m.—Arlington Handicap.
5:30 p. m.—"The Coming German Elections," by Kurt Sell.
6:00 p. m.—Wakefield Serenaders.
6:00 p. m.—Amos 'n' Andy.
6:15 p. m.—Intermezzo Concert Orchestra.
6:30 p. m.—The Rollickers.
6:45 p. m.—The Goldbergs.
7:01 p. m.—Harlem Fantasy.
7:30 p. m.—"K-7 Secret Service Spy Stories.
8:00 p. m.—Goldman Band.
9:00 p. m.—Lucky Strike Dance Hour.
10:00 p. m.—Last-Minute News.
10:02 p. m.—Ralph Kirbery.
10:15 p. m.—"The Delinquent Taxpayer," by Merle Thorpe.
10:30 p. m.—Paul Whiteman's Chieftains.
11:00 p. m.—Jack Denny's Orchestra.
11:31 p. m.—New Yorker Orchestra.
12:00 (midnight)—Charles Agnew's Orchestra.
12:30-1:00 a. m.—The Barn Dance.

WMAL—Columbia Broadcasting System.
(475.9 Meters. 630 Kilocycles.)

8:00 a. m.—Jack Little.
8:15 a. m.—Commuters.
8:45 a. m.—Artells Dickson.
9:00 a. m.—Melody Parade.
9:15 a. m.—Ambassadors.
9:30 a. m.—Salon Orchestra.
10:00 a. m.—Adventures of Helen and Mary.
10:30 a. m.—Revue.
11:00 a. m.—Brewer Orchestra.
11:45 a. m.—"Old Ironsides," Lieut. J. Y. Dannenberg.
12:00 (noon)—Hall Orchestra.
12:30 p. m.—String Ensemble.
1:00 p. m.—Saturday Syncopators.
1:30 p. m.—Salon Orchestra.
2:00 p. m.—Boston Popular Revue.
2:30 p. m.—The Round Towners.
3:00 p. m.—Frankfort Music Recital, from Germany.
3:30 p. m.—Christian's Orchestra.
4:00 p. m.—Dancing by the Sea.
4:30 p. m.—Frank Young, pianist.
4:45 p. m.—George Hall Orchestra.
5:00 p. m.—Martin's Orchestra.
5:30 p. m.—Skippy.
5:45 p. m.—News Flashes.
6:00 p. m.—Ozzie Nelson's Orchestra.
6:15 p. m.—William Vincent Hall, baritone.
6:30 p. m.—Chamber of Commerce Forum. T. Michael Cook, "The Golden Jubilee Convention of Knights of Columbus."
6:40 p. m.—Do, Re, Mi Female Trio.
6:45 p. m.—The Street Singer.
7:00 p. m.—Edwin C. Hill.
7:15 p. m.—Vaughn De Leath.
7:30 p. m.—Lewisohn Stadium Concert.
9:00 p. m.—Ruth Etting, in Music That Satisfies.
9:15 p. m.—Public Affairs Institute.
9:45 p. m.—Isham Jones Orchestra.
10:00 p. m.—Irene Beasley, contralto.
10:15 p. m.—Dancing by the Sea.
10:30 p. m.—Harold Stern Orchestra.
11:00 p. m.—Guy Lombardo's Canadians.
11:30 p. m.—Noble Sissle Orchestra.

WOL—American Broadcasting Co.
(229 Meters. 1,310 Kilocycles.)

7:00 a. m.—Musical Clock.
10:00 a. m.—Request Hour.
11:00 a. m.—Red Cross Speaker.
11:15 a. m.—Organ Music.
11:45 a. m.—Dr. Viola Russell Anderson.
12:00 (noon)—Virginia Road Report.
12:05 p. m.—Luncheon Music.
12:15 p. m.—Alvin Thaden.
12:30 p. m.—Luncheon Music.
12:45 p. m.—Walter Dos Orchestra.
3:00 p. m.—Walter Reed Requests.
3:30 p. m.—Sports and Music.
3:45 p. m.—Agnes Charnstrom, contralto.
4:00 p. m.—Jessie and Elizabeth Eaton.
4:15 p. m.—Betty Thompson.
4:30 p. m.—Salon Musicale.
4:45 p. m.—Chester Helm, tenor.
5:00 p. m.—Something for Every One.
5:15 p. m.—John D. Stradley Players.
5:30 p. m.—Dorothy Reddish, soprano.
5:45 p. m.—Walter T. Holt Program.
6:00 p. m.—Dinner Music.
6:15 p. m.—Mandolin and Guitar Orchestra.
6:45 p. m.—Tom Collins, Jr., Program.
7:00 p. m.—Tiny Tim Tiller.
7:30 p. m.—Today in Sports.
7:50 p. m.—Harold Levy Orchestra.
8:00 p. m.—Joe and Harry.
8:15 p. m.—Eddie Leger, banjo melodies.
8:30 p. m.—Viennese Nights.
8:45 p. m.—Euphonic Quartet.

MINUTE MOVIES — By Ed Wheelan

(All rights protected by the George Matthew Adams Service. Trade Mark Registered U. S. Patent Office.)

ANIMATED CARTOON COMEDY
THE INKLING KID.
SCENARIO BY S.L. LEVY
ANIMATED BY ~ WHEELAN ~
HI BOSS, I GOT A SWELL IDEA FOR TO-DAY!
HOW ABOUT DRAWIN' ME A NICE SAIL-BOAT TO PLAY WITH?!
GEE, THAT'S A PEACH! NOW GIMME A PLACE TO SAIL IT!!
SAY, I'LL NEED A BOAT-HOOK ON THAT POND!!
THANKS!
D'YOU SUPPOSE SHED SAIL IN JUST PLAIN INK, BOSS?
GOLLY, SHE DOES ALL RIGHT!
D'YA MIND IF I TAKE IT BACK IN TH' BOTTLE WITH ME, BOSS?
INK
THE END

GASOLINE ALLEY — *Don't miss this feature in colors in The Sunday Post.* — *With One Exception*

MISTA SQUINT!
DON'T YOU CARE, RACHEL! THEY DON'T HAVE NOTHIN' TO PIECE ON OVER AT MY BOARDIN HOUSE.
SQUINT! YOU'RE ALWAYS TURNING UP AT THE MOST IMPOSSIBLE TIMES AND PLACES.
GOLLY LORA, I WASN'T FIXIN' TO BUTT IN
NOBODY LOVES A ROUGHNECK FROM THE WEST
DOES, SQUINT
CORKY, YOU'RE MY PAL!
Reg. U. S. Pat. Off. Copyright, 1932, by The Chicago Tribune

BUCK ROGERS, 2432 A. D. — *New Use For Moto-Tube* — *More strange adventures in full color page every Sunday.* — *By Phil Nowlan and Dick Calkins*

ARDALA HAD TAKEN OUR PARALYSIS GUNS AND OUR HEAT-RAY TUBES FROM US-- BUT SHE FORGOT TO TAKE OUR MOTO-TUBES
NOW SHE PROPOSED TO PARALYZE US-
WELL--IT'S EASIER THAN TYING YOU UP --BESIDES I HAVEN'T ANY ROPE
BUT WE SURRENDERED! AT LEAST YOU--
NO USE TALKING TO HER, WILMA --- SHE WOULDN'T HAVE ANY MERCY!
COPYRIGHT JOHN F. DILLE CO. REG. U. S. PAT. OFF.
CAUTIOUSLY SHE APPROACHED, TO CARRY OUT HER THREAT--
WHY SHOULD I HAVE ANY MERCY ON YOU? - BEFORE I GET THROUGH WITH YOU, YOU'LL WISH YOU'D NEVER BEEN BORN!
WHY ARDALA!
EASY NOW! CAREFUL!
WILMA HAD SWITCHED ON THE POWER OF THE MOTO-TUBE--WITH TERRIFIC FORCE IT FLASHED UP OUT OF HER HAND, AND --
Y-YEEEE EEE-OWW!
OH BUCK! --I DIDN'T MEAN TO HIT HER SO HARD!
NEVER MIND! SHE HAD IT COMING TO HER!
TO BE CONTINUED

BOBBY THATCHER — *Restored to Society . . .* — *By George Storm*

HOMER! MY DEAR OLD CLASS-MATE... IN MY HOUR OF NEED!
TUT! TUT! MY DEAR ALBERT! WHY DIDN'T YOU WIRE ME? MY ENTIRE FORTUNE WAS AT YOUR DISPOSAL
WISH HE'D TELL ME THAT..... FIFTY MILL-YUN DOLLARS.. WHAT COULDN'T I DO WITH THAT?
I KNEW FROM THE FIRST THAT POOR MAN WAS INNOCENT
BUT I GUESS THE PROFESSOR HOOKED THE DENTIST'S SIGN AND BROKE OUTA JAIL, LIKE THEY SAID, BECAUSE WHEN MR. IRONSIDES PATTED HIM ON THE BACK AND JOSHED HIM ABOUT SOWIN' WILD OATS HE BROKE DOWN 'N' CRIED AND SED IT HAD BEEN HIS FIRST FALSE STEP!
(Copyright, 1932, by The Bell Syndicate, Inc.)

THE GUMPS — *Follow the Gumps in the Colored Comic Section of The Sunday Post* — *That's All I Want to Know*

DOC- I'D LIKE TO HAVE YOU LOOK AND SEE WHAT CONDITION MY TEETH ARE IN-
JUST OPEN YOUR MOUTH- PLEASE-
OH- I SEE- THERE'S ONE THAT WILL HAVE TO COME OUT- HERE'S ANOTHER THE NERVE OF THIS TOOTH IS GONE- THERE'S A BAD ONE RIGHT THERE- FEEL IT?
WELL- THERE ARE SOME BAD ONES THERE- BUT THEY CAN BE REMOVED- AND I CAN MAKE YOU AN UPPER AND LOWER SET- YOU HAVE SIXTEEN TEETH THAT SHOULD BE EXTRACTED AT ONCE-
THAT'S ALL I WANT TO KNOW
DENTIST
Reg. U.S. Pat. Off.; Copyright, 1932, by The Chicago Tribune.

WINNIE WINKLE, THE BREADWINNER — *See the Winkle Family in colors in The Sunday Post.* — *Clothes Make the Man*

Baby Mine
POP SAYS ABOUT THE ONLY THING CONGRESS MISSED WAS A TAX ON "BALONEY."
I'M CERTAINLY GLAD MY FRIENDS CHOSE THIS TYPE OF HAIR STYLE FOR ME!! IT CERTAINLY DOES LOOK VERY ATTRACTIVE!!
WELL, HERE IT IS, FAWTHAW!! THE NEW WINNIE WINKLE WINDBLOWN BOB!
H'M- SHORT HAIRCUT AN' LONG PANTS, EH?
YES- HOW DO YOU LIKE IT, FAWTHAW!!
WELL, ALL I CAN SAY IS, YER A FINE EXAMPLE OF A SELF-MADE MAN!!!
H'M!!!
JULY 23

The Washington Post.

SATURDAY JULY 23, 1932 SPORTS

COCHRANE'S EXTRA-BASE HITTING BEATS NATS, 8-4

Shields Bows to German as U. S. Divides Davis Cup Tests

This MORNING with SHIRLEY L. POVICH

The Nats staged a stirring exhibition of baseball as it should not be played when they managed to lose to the Athletics yesterday, particularly in the second inning, when they made four straight singles without scoring a run.

◆

Failure to score on four clean hits to the outfield requires a lot of thought and deliberation, but the Nats succeeded in doing it with virtually no thinking at all.

◆

The Nats not only failed to score after making four clean singles, but when the fifth batter appeared there were two out, and nobody on third base. That's a trick.

◆

They can blame Al Schacht for sending Bluege home from second on Berg's short single to left, which Simmons fielded in deep short stop, but a third-base coach has considerable difficulty in signaling a runner to stop when that runner in rounding third with his head on his chest and looking at nothing but his shoetops.

◆

When better plays are made than Cronin's stop and throw on Cramer's shot through the box, Cronin will probably make them. The Nats' shortstop scrambled 3 feet on the far side of second base to spear the ball and make a back-hand flip to Myer for a forceout. It was grand larceny in the first degree with no mercy recommended.

◆

It looked as if Cronin was the team's defensive fullback in the first two innings. He had a hand in the first five putouts, all different chances. He made a force-out at second, a throw to first, caught a man at home, speared a liner and caught a popfly. Other than that he was disengaged.

◆

Outside of making a single, double, triple and homer, driving in four runs and scoring three runs himself, Mickey Cochrane wasn't in the ball game. The feature of the game occurred when he grounded to Kuhel in the ninth inning.

◆

Moe Berg and Ossie Bluege were debating the possibilities of a third party the while Dykes' high pot was descending over the infield, but Berg remembered that he was in the ball game in time to push Bluege out of the way and make the catch.

◆

Mickey Cochrane had no license to be trapped between the bases in the sixth when Simmons grounded to Cronin, but he only avoided being put out when Bluege's throw hit him on the elbow. It was a providential act for Cochrane.

◆

The Nats made fifteen hits to the Athletics' ten and were beaten. But it is explained by the fact that in the sixth inning when the Athletics had made seven hits they were good for five runs, while the Nats' eight safeties had netted only one tally. Or maybe it can't be explained.

◆

Marberry entered the game in the seventh and threw a "bean ball" at Al Simmons, his old pal. It almost beaned Joe Kuhel as Simmons sent it to right field for a clean single.

Home Run Leaders

Foxx, Athletics	29
Klein, Phillies	28
Ruth, Yankees	26
Simmons, Athletics	24
Gehrig, Yankees	22
Averill, Indians	21

Vines Wins in Four Sets After Von Cramm Takes Opening Match in Upset

Shields in Poor Form in 7-5, 5-7, 6-4, 8-6 Defeat.

Vines Brilliant and Erratic; Doubles Listed Today.

By FRANK H. KING.

PARIS, July 22 (A.P.).—Ellsworth Vines, jr., United States and Wimbledon champion, today made a puzzling debut before the tennis fans of Paris as the United States and Germany broke even in their first day of play in the interzone final of Davis Cup competition.

Vines defeated Daniel Prenn, No. 1 of the German team, 6—3, 6—3, 0—6, 6—4, after Frank X. Shields had lost to Baron Gottfried von Cramm, 7—5, 5—7, 6—4, 8—6, but the American youngster's way of doing it sent the 5,000 spectators home wondering whether he was another Tilden or just another uncertain star like his teammate.

Vines' play, like that of Shields, was superb in spots, but did not compare with his play at Wimbledon, where he lost only two sets in winning the title. He lost nine straight games to the stolid Prenn and showed he could toss them off as rapidly as he could win them. His spotty play aroused fresh French hopes—they were becoming considerably wilted—for a successful defense of the historic cup next week-end.

No Alarm Shown By Vines.

During his losing streak Vines never evinced the slightest alarm, however, and slouched placidly about the court while Prenn passed him with persistent precision. The German veteran cleverly mixed his length and strength with a sound backhand and almost had the youngster against the wall when he won the first three games of the final set after sweeping the third. Vines pulled himself together to win, but he was worried toward the end.

If Vines was disappointing for part of his play, Shields was worse. His service was ineffective and his whole game was without coordination. Confidently improving as the match progressed, the German law student was the master throughout, his work at the net being consistently good, while his driving, cleverly masked in direction, never was solved by the American.

Shields Changes Style of Play.

After Shields had lost the first set and trailed 4—5 in the second Bernon S. Prentice, American Davis Cup captain, consulted with Shields, and he changed his style of play, rushed the net and won the set. But he lost his touch in the next set, after leading 4—2 and let the German player run off four straight games.

Prenn and Von Cramm were named by the German captain to carry the full burden of play and will meet John Van Ryn and Wilmer Allison, the favored American pair, in the doubles test tomorrow.

The Americans still are favored to win the series, but Vines will have a tough assignment in the stylish Von Cramm Sunday and Prenn looks definitely the superior of Shields unless the New Yorker can get his game under better control.

Henri Cochet, mainstay of the French team, was an interested spectator at the matches, particularly watching every move of Vines. He will carry the burden against either the United States or Germany next week-end, playing both singles and doubles, the latter with Jacques Brugnon.

LEGION GAMES SCHEDULED.

George Washington Post meets Lincoln Post today at 1 o'clock on the North Ellipse in the American Legion baseball series. Tomorrow Lincoln will oppose Bunker Hill Post at 1 o'clock and George Washington will play the leading Spengler nine. Both games will be staged on the West Ellipse.

Major League Statistics

AMERICAN LEAGUE.
TEAM STANDING.

	W.	L.	Pct.
New York	62	29	.681
Philadelphia	56	39	.589
Cleveland	53	38	.582
WASHINGTON	51	42	.548
Detroit	48	40	.545
St. Louis	40	49	.449
Chicago	30	58	.341
Boston	22	67	.247

YESTERDAY'S RESULTS.

Philadelphia, 8; WASHINGTON, 4.
New York-Boston (rain).
Others not scheduled.

TODAY'S GAMES.

Cleveland at Chicago.
Detroit at St. Louis.
Philadelphia at WASHINGTON.
Boston at New York.

NATIONAL LEAGUE.
TEAM STANDING.

	W.	L.	Pct.
Pittsburgh	51	36	.586
Chicago	48	40	.545
Boston	47	42	.528
Philadelphia	47	47	.500
St. Louis	43	44	.494
Brooklyn	42	48	.467
New York	39	45	.464
Cincinnati	40	55	.421

YESTERDAY'S RESULTS.

Pittsburgh, 3; Chicago, 1.
Philadelphia, 9; Brooklyn, 5.
New York-Boston (rain).
St. Louis-Cincinnati (postponed, (two games Sunday).

TODAY'S GAMES.

Chicago at Pittsburgh.
New York at Boston.
Brooklyn at Philadelphia.
St. Louis at Cincinnati.

Houghton Shoots 63, Nine Under Par

Pro Sets Kenwood Record; Has One Eagle and Seven Birdies.

Al Houghton, youthful Kenwood Club professional, continued his recent streak of brilliant golf yesterday by scoring a 63, nine under par, for a new Kenwood course record. Last Wednesday he came within one stroke of equaling a world's record for playing eighteen consecutive holes on a championship course without taking at least one five.

Playing yesterday with C. Powell Grady, Prof. Selden M. Ely, M. E. Irwin and John Shory, Houghton broke the course record of 66 held by himself and Reds Cunningham, of Burning Tree, while also shattering another record and equaling a third. He clipped one stroke from the outgoing nine holes standard with a 30 and equaled the incoming nine record of 33. He had one eagle and seven birdies. His card:

Par out... 4 5 4 4 5 3 4 3 4—36
Houghton out—
4 3 3 3 4 3 4 2 4—30
Par in ... 3 4 5 5 4 4 4 3 4—36—72
Houghton in—
3 4 4 5 3 4 3 3 4—33—63

Tilden Opens Defense Of Pro Tennis Title

Chicago, July 22 (A.P.).—William T. Tilden, world professional tennis champion, will open defense of his title tomorrow at the South Shore Country Club against Ellis Klingeman, of Chicago.

The opening match will bring together Albert Burke, French champion, and Allan Wylie, of Winnetka, Ill., following which Tilden will take the court against Klingeman. The rest of the first-round pairings:

Phil Basby, Kansas City, vs. Capt. Valerian Yovorsky, White Sulphur, Va.; Charles Wood, Bernardsville, N. Y., vs. J. L. Armstrong, St. Paul; Emmet Pare, Chicago, vs. Thomas Worthley, Pelham, N. Y.; Louis Volpe, Lake Forest, Ill., vs. Arthur Rudolph, Hartford, Conn.; Robert Seller, San Francisco, vs. Theodore Rericha, Southampton, N. Y.; Rudolph Noble, Forest Hills, N. Y., vs. Karel Kozeluh, Czechoslovakia.

Vincent Richards, New York, vs. Robert Murray, New York; James Mitchell, Richmond, Va., vs. Warren Kruger, Pittsburgh; Monte De Haven, Richmond, Va., vs. Edward Faulkner, Philadelphia; Matthew Duggan, Brooklyn, vs. Roman Najuch, Germany; Paul Heston, Washington, D. C., vs. Jack Castle, Buffalo, N. Y.; Phil Brain, Minneapolis, vs. Bruce Barnes, Austin, Tex.; John Cardegna, Ardsley, N. Y., vs. Julius Boise, Sewickley, Pa.; Paul Bennett, Evanston, Ill., vs. Hans Nusselein, Germany.

Brazilians Bring Coffee To Pay Olympic Fare

Los Angeles, July 22 (A.P.).—Brazil's Olympic Team arrived today with a cargo of coffee for expense money.

It was understood the Brazilians were almost without funds, pending the sale of 50,000 bags of coffee in the hold of the S. S. Itaquice, auxiliary ship of the Brazilian navy.

The vessel carried a party of 180, including 69 athletes and 10 officials and newspapermen.

Among the Brazilian athletes were 12 men swimmers, 1 woman swimming star; 15 oarsmen, 28 track and field performers, and 6 water polo players. The leading star of the delegation is Jose Xavier de Almeida, sprinter.

Hupmobile "32" Sedan also other
AUTOMOBILES
At WESCHLER'S
AUTO AUCTION
929 H St. N.W.
TODAY
10 A. M.

Wins for U. S.

ELLSWORTH VINES.

MILLER BOYS PUBLIC GOLF FINALISTS

Chicago and Florida Youths, by Same Name, Clash.

By S. V. STILES.

SHAWNEE GOLF COURSE, Louisville, Ky., July 22 (A.P.).—The national public links golf championship will go to a lad named Miller, who has just trimmed 21, but whether it will be Chicago's stocky, black-haired Pete Miller, or Jacksonville's slender freckle-faced blond, R. L. Miller, remains to be told after 36 grueling holes tomorrow.

The Chicago Miller, grandson of old Greece, whose father is a wealthy real estate operator, eliminated Talbot Boyer of Portland, Oreg., 3 and 2, in the semifinal round here today.

The Jacksonville Miller, native of Nashville, Ga., whose father is a night watchman in a shipyard and who himself worked in a bakery until the depression cost him his job, ousted Al Campbell of Seattle, Wash., 3 and 2.

Pete Miller downed Joe Nichols, medalist, in the morning round today and his seven years of golfing experience among Chicago's younger golfers and the fact he won the Chicago city title three years ago gave him an edge in the final match.

It is Pete Miller's first try at the national title. The Floridan, however, went to St. Louis in 1929 and to Philadelphia in 1928, but failed by one stroke to qualify in either. He was runner up this year in the Jacksonville city tournament. He has played steady golf here, however, and downed Oliver C. Sleppy in the third round today to get a place in the semifinals.

Illness Is Causing Moriarty to Idle

League Official Denies That Beating by White Sox Halted His Work.

Chicago, July 22 (A.P.).—Umpire George Moriarty is suffering from intestinal trouble and not from bruises suffered in his free-for-all battle with the Chicago White Sox, American League officials said today in commenting on a report from Washington.

"Mr. Moriarty was stricken while lecturihg last winter and his physician suggested an operation for appendicitis," he said, "but he refused to undergo one. When he was forced to quit umpiring in his last game, he gave intestinal trouble as his illness."

The Washington dispatch said that Moriarty was secluded in a hotel in the Capital, where he conferred with League President William Harridge two days ago. Mr. Harridge said that he found Moriarty in a highly nervous state and in no condition to umpire at present.

LEONARD, LOAFING, WINS.

New York, July 22 (A.P.).—After being three times warned by the referee to show some life or run the risk of being disqualified, Benny Leonard, of New York, the long-time retired lightweight champion, finally punched out a ten-round decision over Eddie Shapiro, of New York, tonight at Coney Island Stadium.

Leonard weighed 153; Shapiro, 147.

Striking Netmen Withdraw After Seabright Ultimatum

NEW YORK, July 22 (A.P.).—The first organized tennis "strike" in the history of the game in the United States was declared today as thirteen tennis players, including three of the ten ranking stars of the country, withdrew from the Seabright tournament, one of the fixtures of the season in the East.

The players, headed by Berkeley Bell, Clifford Sutter and Keith Gledhill, had demanded that the club drop its rule of withdrawing club privileges as soon as a player was eliminated from the tournament. The demand met with a flat refusal from Hooker Talcott, tournament chairman.

"We respectfully withdraw from your tournament," the players wired back, when they received the club answer.

The "strikers" now are playing in the Crescent-Hamilton tournament at Huntington, Long Island, and just what they would do next week had not been decided. The Seabright tournament opens Monday. There was a report that a small Eastern club would transfer its tournament date from mid-August to next week and the players themselves were talking of going to Ottawa to play in the Canadian championships, beginning Monday.

The withdrawal of the thirteen leaves Seabright with only Sidney B. Wood, jr., as a headliner in men's play. Heretofore it has been one of the big tournaments of the East, Ellsworth Vines, jr., national and Wimbledon titlist, winning the final last year. Most of the ranking women players, with the exception of Mrs. Helen Wills Moody, will play.

Those who joined with Bell, Sutter and Gledhill, the three "first ten" players, were W. J. (Junior) Coen, jr., Joseph Coughlin, Henry Culley, J. Gilbert Hall, Jake Hess, David Jones, Dr. Eugene McCauliff, Richard Murphy, Julius Seligson and Bryan Grant.

Fritz Mercur, one of the original insurgents, had accepted an invitation to play at Ottawa and, therefore, did not sign the last telegram, while Jerry Lang, who also was in sympathy with the movement, was prevented by business from considering a Seabright entry.

Influx Marks Olympics Scene

Total Is Boosted to 1,500 by Arrivals of 3 Contingents.

Switzerland, Brazil, U. S. Athletes Are Latest on Scene.

LOS ANGELES, July 22 (A.P.).—The incessant tramp of the world's greatest athletes marching toward the tenth Olympic games continued today, swelling the number of total competitors in training here to approximately the 1,500 mark.

America, Brazil and Switzerland were represented in the delegation of more than a hundred athletes whose names in a few short days may be spoken in every language as the cosmopolitan contests get under way, July 30 to August 14.

Brazil's was the largest contingent of the day, consisting of 69 athletes, who put into Los Angeles harbor aboard the Itaquice, an auxiliary ship of the Brazilian navy.

Mildred "Babe" Didrikson was the ringleader of the party of sixteen women track and field stars which followed closely on the heels of the main American delegation that arrived yesterday.

Miss Didrickson Says "Call Me Tex."

The girls were full of pep, bursting forth into song as they climbed from the train with the old strains of "Hail, Hail, the Gang's All Here," and others.

"What events do you plan to compete in, Miss Didrikson?" the girl star from Texas was asked. "Call me Tex," was her comeback, "and I'll compete in as many as they will let me. How about four, coach?"

Coach George Kreeland said three would be enough.

Count Henri de Baillet-Latour, of Belgium, president of the International Olympic Federation, also arrived today, saying he found interest in the games "growing steadily."

U. S. Olympic Expense Fund Donations Short

Los Angeles, July 22 (A.P.).—A discordant note—the chink of money—swept in with the wave of athletes who continued the parade of the nations into the tenth Olympics picture today.

With the greater share of the United States team of more than 300 athletes already in training here for the international games July 30 to August 14, Avery Brundage, president of the American Olympic committee, stated the "expense fund of the team —$350,000—is far short of achievement."

"Eastern apathy has checked our success in securing the needed fund," he said in calling upon the "public-spirited generosity of the leaders of Los Angeles" to correct the situation.

"Where we received approximately $100,000 in the metropolitan area for the last games," he added, "we have collected only some $5,000 this year."

While Brundage did not say how much money had been collected, information from reliable sources was that only about a third of the fund was in the coffers of the American Olympic committee.

Distance Swimming Races Planned Here

With a view to developing local swimmers for competition in long-distance events the Washington Canoe Club plans to conduct championship races over the 440 and 880 yards and mile distances, it was announced yesterday. The races will be at two week intervals, with the first one scheduled for July 31, and will be sanctioned by the District A. A. U.

The 440-yard swim will be contested July 31, and the 880-yard event has been scheduled for August 14. The one-mile race will be held August 28, the day on which the 3-mile President's Cup race will also be staged. The latter is over a triangular course. It has been pointed out that since the inauguration of the cup race several years ago, no local swimmer has won the coveted trophy, nor has a local team won the team trophy. Entries for the above races should be mailed to Howard H. Ruppart, Washington Canoe Club, 3800 K street northwest. They will be accepted until two days before each event.

Nats' Nemesis

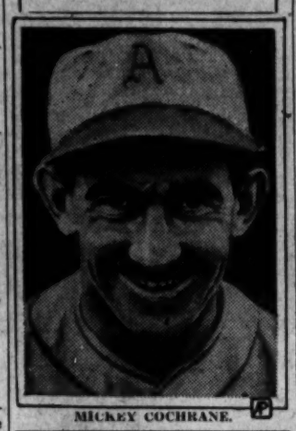

MICKEY COCHRANE.

CUBS BEATEN BY LEADING BUCS, 3-1

Pirates Bunch Hits to Increase Margin to 3 1-2 Games.

PITTSBURGH, July 22 (A.P.).—The Chicago Cubs were beaten back today in their first attack of the important "first place" series, Pittsburgh increasing its lead to 3½ games with a 3-to-1 victory. Steve Swetonic was nicked for 10 safeties, but he kept them well scattered to register his eleventh win of the season.

Pittsburgh bunchd four of the ten hits off Pat Malone to score all their runs in the second inning. Barbee started the uprising with a single and he made third when Gus Suhr cracked a double. Both runners scored on Tony Piet's two-bagger and after two were retired Swetonic scored Piet with an infield single.

Chicago.	AB	H	O	A	Pittsburgh.	AB	H	O	A
Herman,2b	3	2	1	5	Com'sky,cf	4	0	3	0
English,ss	4	0	4	3	P.Waner,rf	4	2	1	0
Cuyler,cf	4	0	3	0	Vaughan,ss	3	1	2	3
Stephens,lf	4	0	1	0	Traynor,3b	4	1	1	2
Barton,rf	4	0	1	0	Barbee,lf	3	1	2	0
Grimm,1b	3	0	11	0	Suhr,1b	3	2	10	1
Hartnett,c	3	2	2	1	Piet,2b	3	2	3	3
Jurges,3b	3	1	1	2	Grace,c	3	0	3	0
†Moore	1	1	0	0	Swetonic,p	3	2	1	2
Malone,p	2	0	0	0					
*Gudat	1	1	0	0	Totals	29	10	27	10
May,p	0	0	0	0					
‡Demaree	1	0	0	0					
Totals	33	10	24	11					

*Batted for Malone in seventh.
†Batted for Jurges in ninth.
‡Batted for May in ninth.

Chicago	0	0	0	0	1	0	0	0	0—1
Pittsburgh	0	3	0	0	0	0	0	0	x—3

Runs—Hartnett, Barbee, Suhr, Piet. Runs batted in—Piet (2), Swetonic, Herman. Two-base hits—Suhr, Piet, Hartnett. Sacrifice—Vaughan, Herman, Piet. Double plays—Vaughan to Suhr; English to Grimm; Vaughan to Piet to Suhr; Herman to English to Grimm, Herman to Grimm. Left on bases—Chicago, 6; Pittsburgh, 6. First base on balls—Off Swetonic, 2; off Malone, 1; off May, 1. Struck out—Malone 1; by May, 1. Hits—Off Malone, 7 in 6 innings; off May, 3 in 2 innings. Losing pitcher—Malone. Umpires—Messrs. Rigler and Stark. Time of game—1 hour 43 minutes.

Phils Beat Robins.

Brooklyn.	AB	H	O	A	Phila.	AB	H	O	A
Slade,3b	3	0	1	3	O.Davis,cf	5	2	3	0
Frederick,cf	5	2	1	0	Bartell,ss	5	4	1	4
Stripp,1b	4	1	6	0	Klein,rf	5	3	4	0
Wilson,rf	3	1	2	0	Hurst,1b	2	0	10	0
O'Doul,lf	4	1	4	0	Whitney,3b	5	1	1	3
C'nello,2b	4	1	4	2	Lee,lf	5	1	1	0
Wright,ss	4	1	2	2	V.Davis,c	5	4	3	0
Sukeforth,c	4	2	3	1	Fribers,2b	4	3	3	2
Thurston,p	1	0	1	0	Benge,p	5	1	0	2
*Picinich	1	0	0	0					
Quinn,p	1	0	0	2	Totals	41	20	27	11
†Heimach	1	0	0	0					
Totals	37	9	24	10					

*Batted for Thurston in fourth.
†Batted for Quinn in ninth.

Brooklyn	0	0	0	0	0	2	0	0	0—5
Philadelphia	1	2	2	0	1	2	0	x	—9

Runs—Slade, Frederick (2), Stripp, Wilson, G. Davis (3), Bartell, Klein, Lee, V. Davis (2), Error—Bartell. Runs batted in—G. Davis, Wright, V. Davis (3), Bartell, Wilson (2), Benge, Whitney, Frederick (2), Klein (2). Two-base hits—G. Davis, Bartell, Wilson, Whitney, Sukeforth, Klein. Home runs—G. Davis, V. Davis (2), Frederick. Sacrifice—Hurst. Double play—Slade to Cuccinello. Left on bases—Philadelphia, 13; Brooklyn, 6. Stolen base—Hurst. First base on balls—Off Thurston, 1; off Benge, 1; off Quinn, 3. Struck out—By Benge, 3. Hits—Off Thurston, 6 in 3 innings; off Quinn, 11 in 5 innings. Losing pitcher—Thurston. Umpires—Messrs. Klem and Pfirman. Time of game—2 hours 5 minutes.

Five Leading Hitters

AMERICAN LEAGUE.

	G.	AB.	R.	H.	Ave.
Foxx, Phila.	95	367	99	135	.368
Walker, Det.	73	271	39	92	.339
MANUSH, WASH	90	368	68	124	.337
Burns, St. L.	90	365	71	123	.337
Jolley, Bos.	87	344	34	115	.334

NATIONAL LEAGUE.

	G.	AB.	R.	H.	Ave.
P. Waner, Pitts.	87	364	64	133	.365
Hurst, Phila.	101	349	70	124	.355
Klein, Phil.	91	401	101	140	.349
O'Doul, Bklyn.	84	344	62	119	.347
Traynor, Pitt.	74	273	43	94	.344

Sale!
HOL-HI GOLF BALLS
The Quality Ball Used by Gene Sarazen
Regular $9 List
$3.98 Doz.
Only in Mesh
NEVER BEFORE Sold at This Price!
GROCE'S
CORNER 11th and E Sts.

A's Catcher Leads Attack On Crowder With Homer, Triple, Double and Single

LEFT ON BASE

PHILADELPHIA.	A.B.	R.	H.	O.	A.	E.
Bishop, 2b	4	2	2	2	2	0
Cramer, cf	5	2	1	1	0	0
Cochrane, c	5	3	4	5	3	0
Simmons, lf	5	1	1	1	1	0
Foxx, 1b	4	0	0	11	1	0
Haas, rf	3	0	0	4	0	0
McNair, ss	4	0	1	0	4	0
Dykes, 3b	3	0	1	2	2	0
Walberg, p	4	0	0	1	0	0
Totals	37	8	10	27	13	0

WASHINGTON.	A.B.	R.	H.	O.	A.	E.
Kuhel, 1b	5	0	1	7	0	0
Myer, 2b	5	0	1	5	3	0
Manush, lf	5	2	3	3	0	0
Cronin, ss	5	1	2	2	5	0
Harris, rf	4	0	1	0	0	0
West, cf	4	1	3	2	0	0
Bluege, 3b	3	0	1	1	1	1
Berg, c	4	0	2	6	0	0
Maple, c	0	0	0	1	0	0
Crowder, p	2	0	1	0	0	0
Marberry, p	1	0	0	0	0	0
Brown, p	0	0	0	0	0	0
*Rice	1	0	0	0	0	0
Totals	39	4	15	27	9	1

*Batted for Marberry in eighth.

Philadelphia	1	0	2	0	0	0	3	0	0—8
WASHINGTON	1	0	0	0	0	3	0	0	0—4

Runs batted in—Cochrane (4), Cronin, McNair, Dykes, Simmons, Foxx, Harris, West, Rice. Two-base hit—Cochrane. Three-base hits—Cochrane, Cronin. Home run—Cochrane. Sacrifice—Bluege. Double play—Cronin to Myer to Kuhel. Left on bases—Philadelphia, 5; Washington, 10. First base on balls—Off Walberg, 1; off Crowder, 2; off Marberry, 1. Struck out—By Walberg, 4; by Crowder, 1. Hits—Off Crowder, 9 in 6 innings (none out in seventh); off Marberry, 1 in 2 innings; off Brown, 0 in 1 inning. Losing pitcher—Crowder. Umpires—Geisel and Guthrie. Time of game—2 hours 5 minutes.

Nats Make Four Hits Off Walberg in 2d, Fail to Score.

Held Scoreless From 1st to 8th by Mack Southpaw.

By FRANK H. YOUNG.

LED by Mickey Cochrane, who cracked out four hits, including his fifteenth homer of the year, a triple and a double, the Athletics yesterday defeated the Nationals, 8 to 4. The fact that the Mackmen won with the need of but 10 hits, while the Nationals were credited with 15 and yet scored but four times, should give John Hix an idea for a "Strange as It Seems" cartoon; indeed the Nats' second round surely deserves mention under this caption.

The first four batters to face George (Rube) Walberg in the second inning, greeted him with outfield singles and yet by the time the fifth batter of the inning went to the tee none had scored and two were out.

West led off with a single and was caught heading for second when the hit-and-run, with Bluege up, failed. Then Bluege singled, took second on a single off Berg's bat, and was nipped at the plate when he tried to advance two bases on Crowder's liner one-shot to left. Then Kuhel fanned and Walberg settled down and had no troubles thereafter. True, the Nats knicked his offerings for five hits and three runs in the eighth, but he was enjoying a seven-run lead when this rally started and so had no cause to worry.

"General" Al Crowder started on

Continued on Page 12, Column 7.

GROSNER'S 1325 F ST.
It's no trick to get a Suit at a *lower* price!
We're not going into any contest to see how low we can sell Summer Clothing . . . we are only going to see how low we can sell *good* Summer Clothing. Remember this, "brother" . . . there are Summer Suits AND there are Summer Suits.
Choice of Any
Tropical Worsted Suit *in the House*
(That Sold for $20 & $25)
$14.93
Any STRAW HAT In the House Formerly $3 & $5 $1.65
Any PANAMA In the House Formerly $5, $7.50, $10, $3.45
Extra Special!
$1.00 & $1.50 TIES —Reduced to 55c
For a limited time we are offering handmade resilient constructed ties; pastel shades, white grounds, plain shades, dark and fancy patterns.
$1 & $1.50 U'WEAR —Reduced to 55c
"Rockinchair" and other well known makes —Shirts, Shorts and Union Suits in all sizes.
Open All Day Today
GROSNER'S
1325 F STREET

• WASHINGTON'S FINEST MEN'S WEAR STORE •
6-Hour SALE
TODAY, 8:30 to 2:30
Men's $5 Swim Suits $2.95
$5 & $6 KNOX Straw Hats $2.15
$25 & $20 Tropical Suits $13.75
$7.50 to $10 Sports Trousers $3.75
$3.00 Straw Hats $1.55
$7.50 Panama Hats $3.85
$8.00 Raleigh Sport Shoes $4.85
Open a Charge Account
RALEIGH HABERDASHER
1310 F Street

LLANDAFF NEVER HEADED IN ARLINGTON PARK FEATURE

Coe Juvenile Romps Home In Gallop

Gloritone, Choice, Is Beaten 2 Lengths; Metaurus Third.

ARLINGTON PARK, Ill., July 22 (A.P.).—Given a smart ride by Bobby Jones and with the track to his liking, W. R. Coe's Llandaff romped off with the winner's share of the $4,280 Highland Park Purse at Arlington Park today.

Jones had the Coe 2-year-old out in front from the start and made every post a winning one, covering the 5½ furlongs in 1:08 3-5. Gloritone, the favorite, landed second, 2½ lengths behind, with Metaurus third.

Llandaff paid $11.26 to win, and raced with Pompoleon as an entry. Victory was worth $3,430 to Owner Coe.

Baggage Miss Leads Latonia Juveniles.

Latonia, Ky., July 22 (A.P.).—Mrs. William Crump's Baggage Miss, one of the real bargains of the fall sales at Lexington last year, showed a sparkling performance to lead home a good band of 2-year-olds in today's feature attraction, the Fort Hill Purse. Following the daughter of Bagenbaggage to the wire were Dixiana's Pre War and the Serenata Farm Stable's Chuck B.

Ties Mark Competition In Women's Tourney

The nine and eighteen hole tournaments played by District women golfers for the benefit of the Army Relief Society yesterday at Army and Navy County Club were generally indecisive. There was a tie for second low net in the nine-hole event, while in the longer tourney three players tied for low gross honors and two tied for low net.

Mrs. C. K. Wing, of Army and Navy, won the nine-hole low net prize with a score of 51. Mrs. Purdon and Mrs. Anderson tied for second low net with 49s. In the eighteen-hole affair the three-way deadlock at 86 for low gross numbered Mrs. L. H. Hedrick and Mrs. W. Noyes, of Army and Navy, and Mrs. L. Brownell, of Indian Spring. The last two mentioned tied for low net at 74.

All of the ties will be played off next Friday morning on the same course.

LEAGUE GAMES SHIFTED.

Two games scheduled in the Capital City League tomorrow have been shifted to diamonds other than those announced yesterday. The Dor-A and Koontz Service senior teams, originally scheduled to play at Magruder Park at 3 o'clock, will play on diamond No. 10 at 1 p. m. The Dor-A and Southwest Merchants game, in the junior division, scheduled on No. 10 at 1 o'clock, has been shifted to Magruder Park at 3 o'clock.

EMPIRE CITY ENTRIES.

(Associated Press.)

FIRST RACE—Five furlongs; purse, $800; claiming; the Arbutus; for 2-year-olds.
1 O'Neill....112|7 Tinema....109
2 O'Riley....112|8 American Joy..112
3 Ipral....112|9 Slapstick....109
4 Mint Drift....109|10 Pavillon Royal.112
5 Indian Town....122|11 Morsin....112
6 Axentea....115|

SECOND RACE—One and one-sixteenth miles; purse, $800; claiming; the Naugatuck; for 3-year-olds and upward.
1 *Day Dreamer..111|8 Peacock Alley..116
2 Concord....120|9 Zanwell....106
3 †Negopoli....113|10 Torealong....106
4 Portam....116|11 *Prize Day....110
5 †Flam'g Mamie.104|12 †Glendair....109
6 Jim Moss....112|13 Call Play....120
7 *At Random....115|

THIRD RACE—About 6 furlongs; purse, $5,000 guaranteed; the East View Stakes; for 2-year-olds.
1 Eisenberg....125|4 Lucky Chance..110
2 Helios....115|5 Walnut....110
3 Canynge....110|6 Village Sport..110

FOURTH RACE—One and one-sixteenth miles; purse, $3,000 guaranteed; the Knickerbocker Handicap; for 3-year-olds.
1 Renaissance....110|4 Pencader....107
2 Dark Secret....117|5 Star Fire....97
3 Portam....102|6 Apprentice....118

FIFTH RACE—About 6 furlongs; purse, $800; claiming; the Fernwood; for 3-year-olds and upward, maidens.
1 Hurry More....105|10 Sun Cup....115
2 Lucky Polly....105|11 Irish Music....105
3 White Flier....105|12 Sun Spear....115
4 Little Avanti....110|13 Turf God....115
5 Feudal Times..110|14 *Wishing Star.110
6 Device....110|15 Traphal....110
7 Soap Bubble....112|16 Dance Princess.105
8 Axmetic....110|17 Welsh Rarebit.110
9 Margie W....105|18 Brandon Light.112

SIXTH RACE—Five furlongs; purse, $800; the Royal Palm; for 2-year-old maidens.
1 O'Connell....115|7 Blue Note....115
2 Long Chance....115|8 Nutriment....112
3 Sand Runner....115|9 Dark Law....115
4 Robert M....115|10 Good Faith....115
5 Ebony Princess.112|11 Rough Boy....115
6 Scarlex....115|12 Excelsior....115
*5 lbs. apprentice allowance claimed.
†7 lbs apprentice allowance claimed.
Weather, raining; track, sloppy.

RACING SELECTIONS

LATONIA.
(For fast track.)
1—Biota, Sizzling, Sister Electa.
2—Suniday, Fairy Lass, Willa.
3—Codetta, Kilmore, Spill.
4—Agincourt, Islam, Plumage.
5—Manta, Playtime, Ridgeview.
6—Royal Sport, Ben Blair, King Pin.
7—Bill Looney, Brush Down, Blast.
8—Aviary, Blondella, Kalolo.
Best bet—Suniday.
—Louisville Times (A.P.).

EMPIRE.
(For sloppy track.)
1—Indian Town, Ipral, Tinema.
2—Portam, Peacock Alley, Flaming Mamie.
3—Helios, Eisenberg, Luck Chance.
4—Apprentice, Dark Secret, Renaissance.
5—Turf God, Sun Spear, Sun Cup.
6—O'Connell, Dark Law, Excelsior.
Best bet—Apprentice.
—Louisville Times (A.P.).

DEVONSHIRE.
(For good track.)
1—Wacket, Calgary Kay, Don Alvara.
2—Fair Jack, Westy Junior, Monel.
3—Paddock, Gerard, Johnny Agee.
4—Bright Day, Monocle, Sour Mash.
5—Deedie, Broadway Lights, Partisan.
6—Arundel, Huraway, Diodoro.
7—Flo O'Neill, Fair Orb, Politen.
Best bet—Deedie.
—Louisville Times (A.P.).

THISTLEDOWN.
(For slow track.)
1—Brooksie, Algol, Bright Knot.
2—Most Always, Pana Franka, Doris B.
3—Sobieha, Al Green, Mad Wind.
4—Graphite, Semester, Kuvera.
5—Claret, Pan, Baritone.
6—Bonnet, Dark Abbot, Make Speed.
7—Drury, Sir Dean, Yarrow.
8—Si Relief, Hornsby, Lucky Pal.
Best bet—Sobieha.
—Louisville Times (A.P.).

BASEBALL TODAY, 3:00 P. M.
AMERICAN LEAGUE PARK
Washington vs. Philadelphia
TICKETS ON SALE AT PARK AT 9 A. M.

LOANS
HORNING
South Washington, Va.
Diamonds—Watches—Jewelry
Take All Buses 10th St. and Pa. Ave.

JOE AND ASBESTOS

(Watch Sunday's Post for New Secret Code) —By Ken Kling

Asbestos lost two bucks yesterday and the bank roll is $56.36. Today he is risking $6 on four long shots.

TODAY'S BETS:
$1 each Tuffy G and Madder at Devonshire, Carry the News at Arlington and $3 Indiantown at Empire.

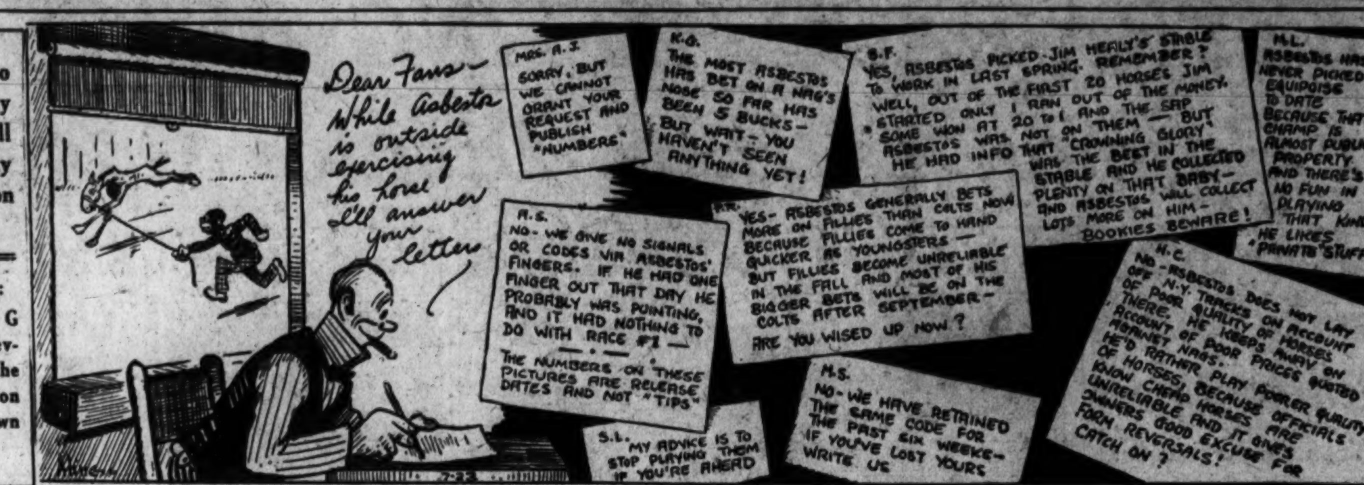

Lewis Promised Battle by McLeod

Former Champion Meets Sturdy Young Foe at Bolling Field.

Anything but a set-up will be offered Ed ("Strangler") Lewis Monday night when he engages colorful George McLeod in the main event of Bolling Field's open-air "rassle" show. Two of three falls decide the match.

One of the few men to have tossed big Jim Browning, the big Iowan, also has upset the late Stanley Stasiak, Dr. Karl Sarpolis and John Frieberg. Too, he has wrestled to a draw with Marin Plestina.

Anything but a rough-house despite his recent disqualification for allegedly strangling Dick Shikat, McLeod specializes in leg work and a flying head scissors.

Still aroused over being disqualified in the Shikat match, McLeod insists his hold was legitimate.

In the main 45-minute supporting feature Billy Bartush comes back against Frank Speer. Joe Devito is routed 30 minutes against Glenn Munn, while 20-minute shots offer "Bull" Komar vs. the "Masked Marvel," George Calza vs. Fazal and George Manich vs. Arthur Dick.

Tickets go on sale today at Goldie Ahearn's, 500 Ninth street northwest.

ARLINGTON PARK ENTRIES.

(Associated Press.)

FIRST RACE—Six furlongs; purse, $1,000; the Diamond Lake; for 3-year-olds and upward.
1 Arab....110|6 Fervor....110
2 Seven Veils....107|7 On Sir....110
3 Flying Home....104|8 Chesney....102
4 Bonny Maureen.102|9 Outcry....110
5 War Glow....109|

SECOND RACE—Six furlongs; purse, $1,200; the Wellington; for 2-year-olds.
1 Supercharge....99|6 †Idealist....106
2 †Knight's Gal....99|7 Pierre Pan....102
3 Barn Swallow....101|8 Transbird....102
4 †High Line....107|9 Carry the News.102
5 Northgalis....109|10 ‡Teralice....102
†Audley Farm entry.
‡M. L. Schwartz and S. H. Harris entry.

THIRD RACE—One mile (Hertz course); purse, $1,000; claiming; for 3-year-olds.
1 *Imelda....100|7 Colonial Belle..102
2 Predict....107|8 Gay Party....102
3 Knee High....97|9 Indian Game..107
4 Lapidary....110|10 Casimira....102
5 Verity Ballot..105|11 Prince Fox....107
6 Crimean Lad....107|12 Sophist....102

FOURTH RACE—Seven furlongs; purse, $1,200; the Century of Progress Handicap; for 3-year-olds and upward.
1 Risque....112|4 Con Amore....110
2 My Dandy....102|5 Epithet....120
3 Minton....101|6 Finite....107

FIFTH RACE—One mile (Hertz course); purse, $1,300; the Lone Star; for 3-year-olds.
1 Fall Apple....112|6 Dis Dat....105
2 Pairbypair....104|7 Prince Hotspur.107
3 Cathop....107|8 Big Brand....104
4 I Say....107|9 Masked Knight.107
5 Flag Trick....102|

SIXTH RACE—One and one-quarter miles; purse, $20,000 added (estimated value, $28,800); the Arlington Handicap; for 3-year-olds and upward.
1 Pittsburgher....105|6 White Clover II.117
2 Stepenfetchit....108|7 Gusto....116
3 Equipoise....134|8 Dr. Freeland....109
4 Risque....109|9 Tred Avon....115
5 Plucky Play....111|

SEVENTH RACE—One and one-half furlongs; purse, $1,000; claiming; for 3-year-olds and upward.
1 *Ping Coates....106|6 Enro....104
2 *Ladrone....100|7 Searington....104
3 Pigeon Hole....108|8 Comet....104
4 *Quibbler....103|9 *Curtsey....98
5 *Gabbo....109|

EIGHTH RACE — One mile (Hertz course); purse, $1,000; claiming; for 3-year-olds.
1 Flying....105|7 *Chosen Pal...107
2 Sir Satin....110|8 War Tide....112
3 Worldly Lad....112|9 *Chicon....102
4 Gold Tip....107|10 Scotland Blues.105
5 *Oil Queen....97|11 Prince Volta....110
6 *Jambalaya....102|12 Bay Leaf....107
*Apprentice allowance claimed.

LATONIA RESULTS.

(Associated Press.)

FIRST—Five and one-half furlongs; purse, $600; claiming; for maiden 2-year-old colts and geldings.
Col. Hatfield, 115 (Elston).9.72 10.16 4.82
Pass Order, 115 (Corbett)........6.30 4.74
Captain Joy, 115 (Lewis)........4.98
*Hukill, Darkest Hour, Fair Rochester, Active American, *Pony Up, Fastidious, Kentucky Moon, *Golden Hue, Catwalk also ran. Time, 1:07 3-5.
*Field.

SECOND—Six furlongs; purse, $600; claiming; for 4-year-olds and upward.
Line Rider, 113 (McCoy).....3.56 2.68 2.56
Hicover, 118 (Rose)........3.22 3.58
Anna Beall, 108 (Lewis)........5.40
Minot, *Sporting Lady, *Starry Eve, Downpour, Gracious Gift, Rare Charm, *King Lehr, Estin, Busy Ven also ran. Time, 1:13 1-5.
*Field.

THIRD—Five and one-half furlongs; purse, $600; allowances; for 2-year-olds.
Baggage Miss, 107 (Lewis)..24.64 7.82 3.70
Prewar, 110 (Finnerty)........4.60 2.88
Chuck B., 115 (Ellsworth)........2.94
‡Sun Gros, †Easter Sox, Thistle Tom, St. Jensund, Panout, ‡My Kentucky, †Gay Heart also ran. Time, 1:08 1-5.
†Audley entry.
‡Charles entry.

FOURTH—Six furlongs; purse, $600; allowances; for 3-year-olds and upward.
Shaker Lady, 103 (Rose)..43.38 18.20 4.02
Leros, 111 (Carroll)........14.94 5.14
Canron, 105 (McCoy)........2.22
Rusty, Cold Check, Lonell also ran. Time, 1:12 2-5.

FIFTH—One and one-sixteenth miles; purse, $600; claiming; for 4-year-olds and upward.
Druggist, 108 (Haupt)......11.14 6.04 5.46
Sambo Brown, 113 (Finnerty)....4.96 5.78
Black Dust, 108 (Whitley)........5.82
Jeu de Bar, Pretty Penny, Jack Horgan, Broad Axe, Dry Dock also ran. Time, 1:47 3-5.

SIXTH—One and one-sixteenth miles; purse, $600; claiming; for 4-year-olds and upward.
Gibby's Choice, 113 (Ellsworth), 7.26 4.74 4.52
Helen Bond, 108 (Lewis)........15.08 7.54
Double O, 113 (McCoy)........4.50
Half Day, Typhoon, Respond, Draha, Silkoline also ran. Time, 1:47 2-5.

SEVENTH—One mile and 70 yards; purse, $600; claiming; for 3-year-olds and upward.
Happy Play, 115 (Martin)...5.72 3.20 2.78
Vesee, 113 (McCoy)........3.00 2.70
Darwin, 113 (Lewis)........3.24
*Prince Herbert, Flag Flying, Jack B., Nowski, Dad Meiners, *Bill Southam, *McLeay, Storm Angel and Epidemic also ran. Time, 1:44 2-5.
*Field.

AT THE POST

with Bill Bennings

DEAR AL: ARLINGTON PARK, CHICAGO, JULY 22.

Oaten came near making us all rich today. This special that I dug up could only place, but paid better than 10-1 for second, which is considerable odds. However, Jazz Age and Unencumbered turned the trick for me here while Nahunta won for the same good fellow at Empire City. My picks figured in a lot of scratches and I had my usual gang in the money. That's as close as I can come to bragging.

If you feel so inclined, these appear to be fair betting propositions elsewhere: Indiantown, O'Connell, Depression, Mary Marvin, Son o' Sweep. BILL.

FIRST RACE—FLYING HOME flew out of the maiden ranks the other day and I believe this one has an even better performance up his sleeve. Has other money races that point to a good effort in this field. ON SIR, a fairly consistent one, should take it all if the top fellow goes amiss. SEVEN VEILS for the show.

SECOND RACE—BARN SWALLOW, E. R. Bradley's daughter of Black Servant and Blue Warbler, is a standout in this battle of juveniles. CARRY THE NEWS is my second choice to turn back IDEALIST.

THIRD RACE—KNEE HIGH not only likes a slow track, but gets in this with only 97 pounds. Coucci will ride and I see no reason why this one can not take a set of brackets. SOPHIST to beat GAY PARTY for the second money.

FOURTH RACE—CON AMORE is at the peak and I'm going right back to this one for a winner. FINITE looks like a solid second horse. EPITHET carries a load and may be the third one.

FIFTH RACE—Keep this one quiet. DIS DAT should be played across the board. There has been a rumor to the effect that this one is strictly a sprinter. Forget that and get down. FLAG TRICK and PAIRBYPAIR to battle for the place award.

SIXTH RACE—I'll probably get shot for naming TRED AVON on the top of this heap. I'm taking the risk. This Labrot gal showed a lot of speed early in the spring; went way back as Maryland was closing an' then found her racing legs again in this region. Watch her today.

EQUIPOISE would be a kick in the slats at even weights, but I think there's a limit to the great Whitney star's carrying ability and 134 pounds seems to be it. GUSTO, the dangerous, for third.

SEVENTH RACE—GABBO appears to be the No. 1 animal in this test. Can't see anything else. LADRONE is in snappy form and should be second ahead of PING COATES.

EIGHTH RACE — CHOSEN PAL again. Can't believe this fellow has forgotten how to charge in the stretch. The price should be satisfying to all concerned and the route is right. CHICON and FLYING for the rest.

DEVONSHIRE ENTRIES.

(Associated Press.)

FIRST RACE—Six furlongs; purse, $700; claiming; for 3-year-olds and upward.
1 Let Her Play...106|10 Sudden....108
2 Dark Sini....112|11 Mrs. Foster....112
3 Hypoluxo....112|12 Incrutable....108
4 *Bag Smasher..112|13 En Avant....102
5 Calgary Kay....112|14 *Don Alvara....108
6 Blighter....108|15 Mittens....102
7 Fair Charter....100|16 H'dsome Belle..102
8 Wacket....114|17 Tewsenelda....108
9 Toronto....102|18 Princeton....110

SECOND RACE—Five and one-half furlongs; purse, $700; the Speed; for 3-year-olds and upward.
1 Westy Junior....107|6 Song Hit....105
2 Finger Tips....106|7 Brillante....106
3 Rollin....111|8 Protractor....108
4 Monel....100|9 Watch Lite....105
5 Bon Pepper....100|10 Fair Jack....110

THIRD RACE—Six furlongs; purse, $700; claiming; the Paul Poisson; for 3-year-olds and upward.
1 Paddock....117|10 Lawful Gamble.102
2 Gunman....108|11 *Shoot....99
3 Virado....110|12 †Coral Beach..116
4 Gerard....110|13 Bright Spangle.108
5 *Noel's Dress..95|14 *Baigdora....99
6 Johnny Agee....108|15 *Giggle Box....97
7 Senora....108|16 Grand Baby....104
8 San Thorne....106|17 Master Star....108
9 †Cosmos....102|18 Bylona....108
†Mrs. B. Leone and J. Carter entry.

FOURTH RACE—One and one-eighth miles; purse, $700; claiming; the Ontario; for 3-year-olds and upward.
1 Scandal Sheet..105|10 Dollydee....100
2 Sis Largo....108|11 Trice....116
3 Uprise....102|12 Dick Porter....110
4 Moonphase....110|13 Monocle....110
5 The Marquise..111|14 Sir Rogers....110
6 Transgression..108|15 Tuffy G....105
7 Justa Sheik....102|16 Blind Luck....110
8 Sour Mash....113|17 Bill Kennedy....110
9 Wash. Rose....108|18 Bright Day....111

FIFTH RACE—One and one-sixteenth miles; purse, $1,500; claiming; the Gad Bryan Memorial; for 3-year-olds and upward.
1 Deedie....116|5 Louis Merryman.103
2 *Blk. Diamond.109|6 Gay Parisian....103
3 Br'dway Lights.112|7 On Leave....105
4 Partisan....110|

SIXTH RACE—One and one-sixteenth miles; purse, $700; claiming; the Quebec; for 3-year-olds and upward.
1 Coin Collector..110|9 Winnifred Ann.105
2 *Schooner....108|10 *Golden Title..105
3 Popcorn....107|11 Hole Hard....113
4 *Atcines....99|12 Arundel....113
5 *Bud Charlton.108|13 *Madder....105
6 *Dark Ayr....110|14 Huraway....107
7 Harmonical....108|15 Abington....110
8 *Long Run....110|16 Diodoro....110

SEVENTH RACE—One and one-eighth miles; purse, $700; claiming; the Manitoba; for 3-year-olds and upward.
1 Neckpiece....113|10 Dude Rancher.105
2 Lady Sweet....108|11 Paize....110
3 Tea Green....113|12 Bosky....113
4 †Flo O'Neill....111|13 †Fair Avis....113
5 Flying Atom....105|14 Pandosto....110
6 Loyal Louie....102|15 Fair Orb....111
7 Inca....110|16 Malicious....110
8 Comradeship....105|17 Rejuvenation....113
9 Politen....113|18 Referendum....110
†W. I. Newmarch and N. B. Steward entry.
*Apprentice allowance claimed.
Weather, clear; track, good.

LATONIA ENTRIES.

(Associated Press.)

FIRST RACE—Five and one-half furlongs; purse, $600; the Shaker Village; for 2-year-old fillies.
1 Worthy's Pride.115|11 Kaposia....115
2 Be Fine....115|12 Wily Girl....115
3 Lilac Bloom....115|13 Migosh....115
4 Miss Kathryn..115|14 Sweet Peach....115
5 Hasty Maiden..115|15 Silent Night....115
6 †Sister Electa..115|16 †Faithful Edith.115
7 Sizzling....115|17 Alma S....115
8 Arbitrate....115|18 Plat. Blonde....115
9 Proud Princess.115|19 Reed's Choice..115
10 Biota....115|20 Miss Justice....115
†Flanigan and Martin entry.

SECOND RACE—Six furlongs; purse, $600; claiming; for 3-year-olds and upward.
1 Alv. Ranshaw..118|11 Thun. Nymph..113
2 Crossed Wires..113|12 Louie Dear....118
3 Murky Cloud..118|13 Little Cousin...108
4 Uforme....113|14 Suniday....118
5 Jack Murphy..118|15 *White Collar..108
6 Hamb'ger Jim..123|16 South Tour....110
7 Soon Enough..118|17 Dunny Boy....118
8 *Willa....113|18 *Petite Paris..108
9 Love Offering..108|19 Mary Lou....108
10 Dedicate....118|20 *Fairy Lass....105

THIRD RACE—Five and one-half furlongs; purse, $600; allowances; the Roesler; for 2-year-olds.
1 Ted Clark....109|10 Little Connelly.106
2 Dreamy Belle..106|11 Spill....106
3 Kilmore....109|12 Flying Cadet..107
4 Ruckus....109|13 Britlon....106
5 Billie's Orphan.109|14 On Side....109
6 †Codetta....112|15 Mike Reynolds.109
7 Lady of Grace.104|16 My Blaze....109
8 †Queen Beth....104|17 Baggage Miss..106
9 Ridgewise....109|
†Audley Farm entry.

FOURTH RACE—Six furlongs; purse, $600; claiming; the Marietta; for 3-year-olds and upward.
1 Plumage....116|4 Snobful....113
2 Islam....118|5 Agincourt....114
3 Depression....108|6 Honey Locust..113

FIFTH RACE—One and one-sixteenth miles; purse, $5,000; the Enquirer Handicap; for 3-year-olds and upward.
1 Lady Voucin....98|4 Manta....111
2 Playtime....113|5 Surfboard....104
3 Ridgeview....109|

SIXTH RACE—One and three-sixteenths miles; purse, $600; claiming; for 3-year-olds and upward.
1 Memorare....113|6 Bunch of Lilies.110
2 *King Pin....108|7 *Sis Esther....103
3 La Feria....110|8 Mary Marvin..108
4 Little Chip....113|9 *Brush....103
5 Ben Blair....117|10 Royal Sport....113

SEVENTH RACE—One and one-sixteenth miles; purse, $600; claiming; for 3-year-olds and upward.
1 Clasby's Choice.110|7 Dandy Dan....113
2 Adsum....110|8 Dr. Parrish....115
3 Prince Feather.103|9 Clipsetta....108
4 Bill Looney....117|10 Ellen D....107
5 Arcturus....113|11 Brush Down....105
6 Blast....115|12 Running Water.115

EIGHTH RACE—(Substitute); 5½ furlongs; purse, $600; for 2-year-old maiden fillies.
1 Wise Mona....115|11 †Repression....115
2 Sara Lee....115|12 Blondella....115
3 Flying Foot....115|13 †Mocky....115
4 Elmira....115|14 Mina Over....115
5 Flowery Lady..115|15 Aviary....115
6 Kalola....115|16 Lady Chaplet..115
7 Br't Chestnut..115|17 Last Promise..115
8 Flashlike....115|18 Gladys S....115
9 Money Wild....115|19 Little Goblin..115
10 Mrs. Let....115|20 Durb....115
†Tennessee Breeders' Association entry.
*Apprentice allowance claimed.
Weather, clear; track, fast.

MOUNT ROYAL RESULTS.

(Associated Press.)

FIRST—Five and a half furlongs; purse, $400; claiming; 3-year-olds and upward.
Venarock, 109 (Seabo)....11.50 5.30 4.90
Madge's Fellow, 118 (Brooks)..4.40 3.70
Agnes Sorel, 109 (Cooper)........6.05
Sweeping Hour, Fateful, Duanic, Ironmaster, Silver Canopy, Royal Casta, Rain or Shine, Miss Avondale, Blue Jacket also ran. Time, 1:07 3-5.

SECOND—Five furlongs; purse, $400; claiming; 2-year-olds.
Sorcery, 106 (Laurin)....7.50 4.05 2.65
False Piety, 95 (Dovett)........3.30 2.70
Whizzing D., 102 (Mitchell)........2.50
Charming Emma, Pose, *Lonesome Glory, Daisy Bunga, Tetradite, *Single D'Or, Lady Olambala, Mast Lady also ran. Time, 1:02 3-5. *Field.

THIRD—One mile; purse, $400; claiming; 3-year-olds and upward.
All Columbia, 107 (Gwynne) 5.00 4.25 3.70
Cyrano, 112 (O'Hara)........4.25 3.60
Observation, 110 (Horn)........3.70
Lenox Avenue, *Rosemarie B., *The Senator, Primlin, Red Blaze, Tout Feu, Satan's Pet, *Even, Misnomer also ran. Time, 1:44 1-5. *Field.

FOURTH—Five and a half furlongs; purse, $400; claiming; 3-year-olds and upward.
Autumn Bloom, 110 (W'son) 4.80 3.20 2.60
Timon, 110 (Fator)........5.25 4.10
Beth Hogan, 102 (Wilson)........3.75
Frank Grossman, Lucky Stone, Talky, *Passaic, Lew Sween, *Illumine also ran. Time, 1:07 1-5. *Field.

FIFTH—One mile; purse, $500; Gazette Handicap; 3-year-olds and upward; Canadian foaled.
†Kitling, 106 (Wall)........5.00 3.60 2.65
Lord Rockville, 112 (Prain)......6.40 4.90
Rideau, 103 (Watson)........3.50
†Candy Man, Wee Toddler II, Kauri, Count Bruno, Pelorus also ran. Time, 1:43 4-5. †N. McLeod entry.

SIXTH—One mile; purse, $400; claiming; maiden 3-year-olds and upward.
Violet Star, 100 (Wilson)...7.15 4.15 2.95
Shaun Padriac, 109 (Horn)....2.65 2.50
*Black Stripe, 105 (Hineman)........3.00
Princess Allana, Fly Fisher, Chatham Queen, Bevan, Deenie, *Scarlet, *Dame de Coeur, Strikeout also ran. Time, 1:44 2-5. *Field.

SEVENTH—One and one-sixteenth miles; purse, $400; claiming; 3-year-olds and upward.
Kingbird, 110 (Prain)....17.50 5.00 4.05
Golden Fairy, 102 (Horn)....2.75 2.65
Bob Blackburn, 114 (Fator)........3.35
Visionary, Woolorae, Omagh, Dark Nun also ran. Time, 1:49 3-5.

McMillan Faces Grobmeier Here

Match Features Program at Park; White Feather Opposes Dusek.

Fred Grobmeier has signed to meet Jim McMillian in the main bout of a card to be presented at Griffith Stadium Thursday night, Promoter Joe Turner announced last night.

Grobmeier, one of Washington's most popular mat artists, suffered defeat at the hands of Gino Garibaldi in a match two weeks ago. Garibaldi finished him with a haymaker, rendered in true Dempsey style, after Fred had compiled a safe lead on points in the earlier stages of the bout. A victory over McMillan and then a return match with the terrible Italian is Grobmeier's aim.

The principals of Thursday evening's main go are exponents of methods of attack almost opposite in character. McMillan, a former grid star at the University of Illinois, employs a flying tackle, which he perfected during his gridiron days, to good advantage in the rassle racket. Grobmeier's most effective weapon is the scissors hold.

Rudy Dusek and Chief White Feather clash in the semifinal. It is a finish bout.

Women free, with escorts.

THISTLEDOWN RESULTS.

(Associated Press.)

FIRST—Thistledown course; purse, $500; claiming; 2-year-olds.
Bud's Choice, 106 (Klein)..28.00 8.80 7.80
Col. Cloister, 115 (R. Allen)......6.20 5.80
Bobby F., 109 (Rodriguez)........8.80
Bubbling Beauty, *Artistry, Allocation, Princess Perl, Chicaloo, *Cedar Valley, Main Attack, *My Hero, Sudie B. also ran. Time, 1:06 4-5.
*Field.

SECOND—Six furlongs; purse, $500; claiming; 3-year-olds and upward.
Wigrose, 104 (R. Allen)....9.00 4.60 3.60
*Lucky Prospero, 104 (R. Clemons) 7.20 3.60
Brown Gold, 110 (H. West)........4.60
*Jacquelyn Coogle, Hal Dale, Cecelia Grob, Pridie, Marjory Nell, Crittall, *Earfull, Sir John K., Miss Onine also ran. Time, 1:14.
*Field.

THIRD—Mile and 40 yards; purse, $500; claiming; maiden 3-year-olds and upward.
*No Moss, 115 (R. Fisher)...6.80 4.20 3.20
Budget, 108 (Sylvester)........4.20 3.00
Santerno, 108 (C. King)........2.60
Edna Grace, *Fair Metal, Merger, Water Mole, Baffling Star, King Booter, Intruder, Sweet Evelyn, *Bob F. also ran. Time, 1:42 2-5.
*Field.

FOURTH—Mile and 40 yards; purse, $500; claiming; Maiden 3-year-olds and upward.
Donup, 108 (R. Fisher).....6.20 4.00 3.00
Thistle Joe, 108 (R. Allen)......8.60 5.80
Royal At, 108 (A. Parker)........4.20
Jessie Coppage, Tears, Alhour, *Bessie Little, *Leanto, El Recreo, All Luck, Sweet One also ran. Time, 1:45 1-5.
*Field.

FIFTH—Six furlongs; purse, $700; allowances; maiden 3-year-olds and upward.
Fortunate Youth, 110 (L. Hardy) 6.00 4.40 3.80
Peggy J., 105 (C. King)........12.80 9.40
Most Wise, 103 (Sylvester)........4.80
Black Mammy, Noah's Pride, Racketeer, Nell Kuhlman, Dollar Princess also ran. Time, 1:13.

SIXTH—Six furlongs; purse, $600; claiming; 3-year-olds and upward.
Toltec, 106 (J. Cavens)....8.20 4.60 3.40
*Thomas Seth, 106 (J. Dyer)....8.00 4.60
Princella, 101 (D. Meade)........7.00
*Mendell, *Rush, Anne L., The French Rose, Sun Worship, Tennywood, Outer Harbor, Reproof, Shasta Lad also ran. Time, 1:13 2-5.
*Field.

SEVENTH—Mile and a sixteenth; purse, $500; claiming; 3-year-olds and upward.
Ken Kling, 110 (A. Beck)..18.60 8.60 5.00
Little Toots, 106 (Boganowski)....6.40 4.00
Hehukai, 104 (Reno)........4.20
Morsnuff, Birthday Gift, Vagabond, *Mill Hand, *Interior, Perfect Play, *Florence Dolan, Martin's Croney also ran. Time, 1:46 3-5.
*Field.

MOUNT ROYAL ENTRIES.

(Associated Press.)

FIRST RACE—Six furlongs; purse, $400; claiming; for 3-year-olds and upward.
1 Black Bunny....108|10 *Domineer....103
2 Burnt Copper..108|11 Bounder....111
3 Justa Queen....103|12 Big Mosquito..108
4 *Zebra....98|13 *Sat. Night....103
5 Simba....108|14 Cloirado....106
6 *Sweeth't Mine.98|15 Appellate....108
7 *Black Dreams..98|16 Margie Moon....98
8 Merichar....108|17 Prince Ronald.108
9 High Metal....108|18 Ella Rufus....103

SECOND RACE—One and three-sixteenths miles; purse, $400; claiming; for 3-year-olds and upward.
1 Judge Caverly..113|10 Suggestion....106
2 Oregon Fir....113|11 *Whoopteedoo..103
3 Kaulana....108|12 Lawless....113
4 Brick Kiln....117|13 Irish Maiden..108
5 McKim....113|14 *Cano....108
6 Happy Jack....113|15 Valour II....113
7 Prince Neptune.106|16 *John Robert..108
8 Japlac....113|17 First Edition..108
9 *Janie G....103|18 *Stimula....106

THIRD RACE—One and one-sixteenth miles; purse, $400; claiming; for 3-year-olds (foaled in Canada).
1 Goeland....101|6 *Jug of Gold....101
2 *Foggy Dew....96|7 Mythical Lore..108
3 Tipsy....108|8 Fatal Gift....101
4 *Mananna....101|9 Pottery....108
5 Kauri....101|

FOURTH RACE—Five and one-half furlongs; purse, $500; the All-Age Handicap; for all ages.
1 Eleusagon....106|7 Westy's Fox....122
2 Voltagreen....120|8 McKell....100
3 Lucky Stone....98|9 Bold Robin....98
4 Norwalk....105|10 Duanic....90
5 Hogarty....112|11 Len Sweep....104
6 Omagh....100|12 Autumnal....103

FIFTH RACE—One and one-sixteenth miles; purse, $800 added; the Mount Royal Handicap; for 3-year-olds and upward.
1 Stretcher....90|7 Westy's Fox....120
2 General Court..103|8 Bubola....105
3 General Toy....104|9 Prince Peter....118
4 Finalist....110|10 Cloiwald....102
5 Make Believe....97|11 Wood God....105
6 Dark Nun....97|12 Autumn Bloom.105

SIXTH RACE—Five furlongs; purse, $500; claiming; for 3-year-olds and upward.
1 *Fair Anita....99|10 *Blood'l Tell....99
2 *Dark Altos....94|11 Lady Chilton..104
3 Black Vim....107|12 Ethel Kenyon..104
4 *Tryabit....98|13 Noon Play....109
5 Maggie Love....107|14 Soliloquy....94
6 Atlas....109|15 River Lee....104
7 Some Time....98|16 Mordver....104
8 Sun View....109|17 Optical....109
9 *Donner Mot....104|18 Rock Thorn....109

SEVENTH RACE—One and one-sixteenth miles; purse, $400; claiming; for 3-year-olds and upward.
1 Rubberneck....107|10 Athlone Lass..101
2 Song of Songs..102|11 Wrack Royal..113
3 *Very High....105|12 Ultim....100
4 Bold Robin....110|13 Chrys'themum..102
5 Wild Kitty....101|14 Glee Club....113
6 Big Storm....100|15 Clofwald....107
7 Skirt....105|16 Double Dare....107
8 Albert Blanton.110|17 My Betty....111
9 Astrakhan....108|18 Disapproved....110
*Apprentice allowance claimed.
Weather, clear; track, fast.

DIXIE POLISHERS AHEAD.

Dixie Pol.	AB	H	O	A	Rex.	AB	H	O	A
Merillat,3b	5	3	1	3	Raedy,p,c	4	1	2	5
McC'mac,lf	5	2	2	0	Mayo,lf	3	1	1	1
Curtin,1b	5	4	9	0	Singer,3b	4	2	2	2
Carroll,c	4	2	6	0	Collins,c,2b	4	0	5	1
Kimmell,ss	3	0	2	1	Dawson,cf	2	1	0	0
Gr'berg,2b	4	0	1	1	Sheehy,rf,cf	3	0	1	0
James,cf,p	4	3	5	2	Whitt,ss,p	2	0	1	4
Pearce,p,cf	2	2	0	2	Cha's,2b,ss	3	1	1	2
Toomey,cf	1	1	1	0	Olk's,1b,rf	3	0	8	1
					Ack'n,2b,rf	1	0	1	2
Totals	33	17	27	9	Gregory,1b	2	0	5	0
					Totals	31	6	27	18

Dixie Polish Co. ... 0 0 2 0 4 2 0 0 0—8
Rex A. C. ... 0 0 0 0 1 0 0 0 0—1

Runs—Merillat, McCormac, Curtin, James (2), Pearce (3), Chaconas. Errors—Chaconas, Whitt, Mayo, Merillat, Greenberg. Two-base hits—Chaconas, Merillat. Three-base hit—Pearce. Stolen bases—Ackerman, Singer. Sacrifice—Whitt. Double plays—Ackerman to Whitt to Olkowitz; Kimmell to Greenberg to Curtin.

Arlington Handicap Odds, Weight, Riders

(Associated Press.)

Horse.	Wgt.	Jockey.	Odds.
Pittsburgher	105	(Wright)	40-1
Stepenfetchit	108	(Coucci)	8-1
Equipoise	134	(Workman)	3-5
Risque	109	(Steffen)	25-1
Plucky Play	111	(Woolf)	20-1
White Clover II	117	(Hanford)	10-1
Gusto	116	(Callahan)	8-1
Dr. Freeland	109	(Jones)	100-1
Tred Avon	115	(Burke)	12-1

EMPIRE CITY RESULTS.

(Associated Press.)

FIRST—Five and one-half furlongs; purse, $800; claiming; for 2-year-olds.
Nahunta, 105 (Belizzi)......16-5 6-5 2-5
Gritford, 111 (G. Rose)........5-2 7-5
Yonkers Flash, 111 (P. Walls)........2-1
*Nutlet, *Adorland, Dixie Moon, Fascist Salute, Modern Ace, Caire Lee, Chiltenny, Sisko, Centeriane, Helen Fletcher and En Passant also ran. Time, 1:08. *Trainer G. M. Odom entry.

SECOND—Mile and 70 yards; purse, $800; claiming; for 4-year-olds and upward.
Whileaway, 114 (G. Arnold) 9-2 8-5 4-5
Charon, 114 (G. Rose)........7-5 7-10
Allanah, 109 (T. Malley)........7-5
Flying Max, Sun Friar, Euclid, Watch Girl, Huntingdon and Coots also ran. Time, 1:46 3-5.

THIRD—Five furlongs; purse, $800; claiming; for 2-year-olds.
Chain, 118 (Malley)........8-5 4-5 2-5
Dorsays, 118 (J. Long)........4-5 2-5
Bohemian Grove, 110 (Battiste)........2-5
True John, Kings Medal, Moralist, The Rake, Help Me, Hell Diver and West Main also ran. Time, 1:01.

FOURTH—About six furlongs; purse, $800; claiming; for 3-year-olds and upward.
Brown Pet, 111 (T. Malley)....8-5 3-5 1-4
Awake, 115 (Battiste)........8-1 4-1
Ned O., 120 (L. Schaefer)........4-5
March Step, Blond Knight, Stepping Sister, Sun Mission, Jaffa and Sheltered also ran. Time, 1:10 1-5.

FIFTH—One and one-eighth miles; purse, $800; claiming; for 3-year-olds and upward.
Please, 117 (Wholley)........4-1 8-5 4-5
Musing, 105 (Battiste)........3-5 1-4
Ming Sun, 103 (W. West)........1-1
Brandon Prince, Thoughts, Be Happy and Gully Jumper also ran. Time, 1:54.

SIXTH—Mile and 70 yards; purse, $800; claiming; for maiden 3-year-olds and upward.
Grey Light, 110 (Battiste).. 18-5 7-5 7-10
Foreword, 100 (Bellizzi)........4-1 2-1
Cloudy Day, 110 (J. Mann)........2-5
Anna V. L., Bud d'Alle, Jubilation and Salama also ran. Time, 1:47 4-5.

THISTLEDOWN ENTRIES.

(Associated Press.)

FIRST RACE—Six furlongs; purse, $500; claiming; for 3-year-olds and upward.
1 Algol....103|8 Bright Seas....98
2 Peter Pridd....104|9 Bright Knot....110
3 Charming Lady..98|10 Astute....108
4 *Monnie....93|11 Lex'ton's Lady..93
5 Brooksie....104|12 Hippias....103
6 Finir....103|13 Honeyman....103
7 Wega....98|14 Ramus....109

SECOND RACE — Thistledown course; purse, $500; allowances; for 2-year-olds.
1 Pana Franka..110|10 Sir Michael....113
2 †Untimely....110|11 Parkersburg....107
3 Doris B....107|12 Prince Canbar..107
4 Axon Lad....107|13 Royal Treasure.107
5 Odd Star....110|14 Wandrel....104
6 Moorish Amulet.104|15 Smart Lady....104
7 Chilow....110|16 June Bourbon....107
8 Altus Nuba....110|17 †Whangdoodle..107
9 Most Always....110|
†E. H. Langlois entry.

THIRD RACE—Six furlongs; purse, $1,000; the Hotel Statler Handicap; for 3-year-olds and upward.
1 Butter Beans..103|5 †Jack Collins....108
2 Mad Wind....104|6 Al Green....116
3 Fair Sun....101|7 John Mill....95
4 †Sobieha....110|
†E. McCuan entry.

FOURTH RACE—One mile and 40 yards; purse, $500; claiming; for 3-year-olds and upward.
1 *Graphite....105|10 Kitty O'Way....108
2 Kuvera....107|11 Betty Shinn....102
3 Gurgler....104|12 Semester....110
4 *Suneur....108|13 Pagan Lady....111
5 *Marmitina....94|14 *Patancon....99
6 Gen. Ormont....101|15 *Consideration..97
7 Grand Voivode.101|16 *My Desire....110
8 *Dunes....105|17 Bright Colors....99
9 *Vanity Case....97|18 Mild. Watkins....96

FIFTH RACE—One and one-sixteenth miles; purse, $600; claiming; for 3-year-olds and upward.
1 Baritone....110|6 *Claret....104
2 Gertrude Reade.100|7 *Era....106
3 *Pan....100|8 *The Break....109
4 Purlie....101|9 *Taddywawa....101
5 Son o' Sweep....106|

SIXTH RACE—One and one-eighth miles; purse, $500; claiming; for 3-year-olds and upward.
1 *Potent....104|7 Herb Ashby....109
2 Nonstop....109|8 Dark Abbott....112
3 Discreet....104|9 Make Speed....107
4 Reform....109|10 *Crowned Head.104
5 Singing Kid....104|11 *Bonnet....97
6 Sydka....104|12 Shonna....112

SEVENTH RACE—One and one-eighth miles; purse, $500; claiming; for 3-year-olds and upward.
1 Bob Bates....107|7 *Sir Dean....104
2 *Golden Sandals 94|8 *Lord Atwell....104
3 Jack Berry....109|9 Martha Long....107
4 Ben Barton....104|10 *Sleepy Boy....107
5 Bag o' Gold....99|11 *Yarrow....110
6 Harrisil....109|12 Drury....104

EIGHTH RACE—One and one-quarter miles; purse, $500; claiming; for 4-year-olds and upward.
1 Stone Mason....111|6 Don T....111
2 *Si Relief....109|7 *Hornsby....106
3 Nonenicer....106|8 *Jimmy Finn....106
4 *Sniper....109|9 *Little Hattie..101
5 *Lucky Pal....109|10 Chorister....111
*Apprentice allowance claimed.

ARLINGTON PARK RESULTS.

(Associated Press.)

FIRST—Five furlongs; purse, $1,000; for maiden 2-year-old fillies.
Flirting, 116 (R. Jones)....5.96 3.16 2.76
*Red Vamp, 116 (W. Lowe)....11.22 4.42
Her Elegance, 116 (Landolt)........3.48
Upheaval, Monk's Star, *Our Pride, *Baldy's Flame, *Gertrude L., *Ciceronese, Fanfern, Monk's Bela, Bran Muffin, Boston Common also ran. Time, 1:04 4-5.
*Field.

SECOND—Six furlongs; purse, $1,000; claiming; for 3-year-olds and upward.
Jaz Age, 120 (Leyland)....8.14 5.74 3.96
Camp Boss, 115 (T. P. Martin)..4.38 4.06
Play Ball, 112 (Humphries)........17.52
The Point, Napamu, Shasta Bullet, Sister Mary, *Maestro, Eskimo, *Try Some, Chu Chu also ran. Time, 1:16.
*Field.

THIRD—One mile, Hertz course, out of chute; purse, $1,000; claiming; for 3-year-olds.
Unencumbered, 100 (Coucci) 5.98 3.78 3.08
Curmudgeon, 103 (Clancy)........7.44 4.80
Prince Fox, 105 (Critchfield)........5.94
Ballyhoo, Swincraft, Indian Runner also ran. Time, 1:41 3-5.

FOURTH—One and one-eighth miles; purse, $1,000; claiming; for 3-year-olds and upward.
Marlene, 101 (Clancy)....7.64 4.14 2.80
*Play Around, 101 (T. P. Martin) 6.70 3.28
Modern Queen, 105 (Coucci)........3.92
*Murmur, La Golondrina, *Lillian Tobin, *Sawdust, Maid of Honor, Kensington, Lazy Mary, Flying, *Winnie C., Jessie Carey, French Honey also ran. Time, 1:57.
*Field.

FIFTH—One and one-eighth miles; purse, $1,000; claiming; for 3-year-olds and upward.
Harum Scarum, 109 (J. Gianelli) 17.96 9.90 7.10
Straightaway, 100 (Shannon) 12.06 10.70
Prudy Basil, 110 (H. L. Fisher)....12.52
Galahad, Lucky Carter, Piecemeal, Fern F. also ran. Time, 1:59 2-5.

SIXTH—Five and one-half furlongs; purse, $2,500 added; Highland Park Claiming Stakes; for 2-year-olds.
†Llandaff, 110 (Jones)....11.26 3.32 2.66
Gloritone, 111 (Landolt)........3.08 2.64
Meaturus, 110 (Schutte)........2.64
†Pompoleon, ‡Red Roamer, ‡Lebruyere, Voltina, Tabaku also ran. Time, 1:08 3-5.
†Coe entry.
‡Lebus entry.

SEVENTH—One and one-eighth miles; purse, $1,000; claiming; for 3-year-olds and upward.
Wise Lee, 104 (Clancy)....6.78 5.46 3.84
Oaten, 114 (Turk)........22.32 11.54
Southland Belle, 104 (Humphries)....6.32
Our Pal, Ormontime, Kingsport, Grand Union, Rocky Way, Bird of Prey, Princess A. A. also ran. Time, 1:50 2-5.

EIGHTH—One and one-fourth miles; purse, $1,000; claiming; 3-year-olds and upward.
Culloden, 109 (Shannon)....6.96 3.70 2.84
Old Depot, 97 (Martin)........8.46 4.44
White Legs, 111 (Woolf)........3.80
The Show Off, Garlic, Gay Lassie, Spud, Starch also ran. Time, 2:09.

STARS FACE EQUIPOISE TODAY

Whitney Star Carries 134 Pounds in $28,800 Race.

CHICAGO, July 22 (A.P.).—Equipoise, 1932 handicap champion of the American turf, faces the toughest race of his career tomorrow in a mile and a quarter Arlington Handicap for a purse that may total $28,800.

It is Equipoise's toughest assignment because he will be forced to pack a back-breaking weight of 134 pounds in meeting seven other fleet thoroughbreds. He will concede many pounds to all of his rivals in one of the finest fields brought together this year.

Although track conditions make little difference to Equipoise, the chances of several of the others would be improved by a slow racing strip such as prevailed today. Unless there is further rain, however, the track probably will be in a fast condition.

Equipoise will concede 18 pounds to Gusto, winner of the $50,000 Derby and the Arlington Classic last Saturday. Gusto will carry 116 pounds, but there was some doubt tonight whether he would start if the track is fast.

He is regarded as Equipoise's most dangerous rival.

Among the older horses considered to have a good chance is White Clover II, a 6-year-old, from France, winner of the Suburban Handicap in New York. He will carry 117 pounds. Jockey Buddy Hanford, one of the stars of Eastern tracks, arrived from New York to ride the French distance star.

Others in the field include Pittsburgher, Risque, Plucky Play, Dr. Freeland and Tred Avon.

Tred Avon has followers because of her performance against Equipoise in finishing second in the Stars and Stripes Handicap.

Jockey Silvio Coucci, the 17-year-old Italian lad, who rode Gusto to victory in the American Derby and the Arlington Classic, will ride Stepenfetchit tomorrow.

SANDLOT DUST

Majestic Radio and the Police teams will play today at 3 p. m. on the West Ellipse. Tomorrow the Radiomen engage the undefeated Middleburg nine in two games at Middleburg. All players are to meet at 932 H street northwest at 9:30 a. m.

The Blue Ribbon Cigar Team and White Rose A. C., of Fairfax, will clash tomorrow at 11 a. m. on diamond No. 5. All players are requested to report promptly.

The Franc Jewelers will drill today at 3 p. m. on diamond No. 3. All players are requested to report.

Woodmen of the World will invade the Phoenix diamond today at 3 p. m. for a game with the home team.

The Washington A. C. is without a game for tomorrow and would like to schedule a game with a strong team. Call Georgia 9454.

An old rivalry will be renewed today when Columbia Heights invades Congress Heights for a game starting at 3 p. m. "Buddy" Farley or Joe Porter will pitch for the home team.

The Anacostia Eagles will oppose Henry Hiser's All-Stars tomorrow at Riverdale at 3 p. m. Both teams have good records for the season and a close game is expected.

Manager Bill McCrea wants all members of the Auth nine to meet at his home today at 1 p. m. before leaving for Leesburg, where the home team will be met at 3 o'clock. Tomorrow the Auths will play Kensington.

The U. S. Airways nine has a diamond available today but no game. Teams interested should call Potomac 1323.

Due to a cancellation, the Nationwide Team, of Alexandria, is without a game for tomorrow. Call Alexandria 1509-J between 7 and 9 p. m.

All members of the Times-Herald Team are requested to assemble today at 1:30 p. m. at the Times-Herald Building before leaving for Gaithersburg, where the home team will be met at 2:30 p. m.

The Vienna Fire Department nine will play host to the C. & P. Telephone Co. nine in a game scheduled for 3 p. m. tomorrow.

Fussell-Young had the edge on the Miller Furniture Co. nine in a practice game yesterday.

Capital City League Week-End Schedule

TODAY.
INSECT DIVISION.
Ben Hundleys vs. Nye House, East Ellipse, 11 a. m.
Orioles vs. Hawks, South Ellipse, 11 a. m.

TOMORROW.
UNLIMITED DIVISION.
Section A.
City Cab vs. Dixie Pigs, South Ellipse, 3 p. m.
Ciro's Villagers vs. Congress Heights, Congress Heights, 3 p. m.
Horning Jewelers vs. Union Printers, East Ellipse, 3 p. m.

Section B.
Federal Storage vs. Diamond Cab, No. 10, 3 p. m.
Rock Creek vs. Franc Jewelers, No. 3, 3 p. m.
Columbia Heights vs. St. Joseph's, North Ellipse, 3 p. m.

SENIOR DIVISION.
Dor-A vs. Koontz Service, No. 10, 1 p. m.
Miller Furniture vs. Swann Service, East Ellipse, 1 p. m.

JUNIOR DIVISION.
Swann Service vs. Dixie Polish, East Ellipse, 11 a. m.
Mount Rainier vs. Wheeler Club, No. 3, 1 p. m.
S. W. Merchants vs. Dor-A, Magruder Park, 3 p. m.
Fussell-Young vs. Georgetown, North Ellipse, 1 p. m.

MIDGET DIVISION.
National Pale Drys vs. Goodacres, North Ellipse, 11 a. m.
Wonder Bread vs. Thompsons, No. 10, 11 a. m.

Additional Sports on Page 12

RIVAL FIGHTS STRICKLER AT LAUREL

Billy Schwartz Quits Retirement; Clash in Semifinal.

FOLLOWING a long lay-off, Billy Schwartz, "Baker Boy" from Alexandria, Va., Wednesday night emerges from semiretirement to battle an old-time rival, "Iron Man" Billy Strickler.

They are scheduled to mix it for eight rounds in the semifinal shot at Twin City Arena.

Shooting for the light-heavyweight championship of northern Virginia and the District of Columbia, these lads likely will furnish one of the finest "naturals" offered boxing followers in some time.

Drew in Bonus Match.

Consenting to return to ring warfare against Strickler on the bonus card at Griffith Stadium recently, Schwartz proceeded to box durable Billy to a draw. Encouraged thus, he finally accepted overtures for Wednesday's bout.

Strickler was the surprise figure in two upsets during the past winter. Hot upon the heels of a victory over Al Trainor at Ritchie Stadium, Billy followed up with a well-merited triumph over Walter Flemster, who previously had slammed out Schwartz in a round.

The main event of ten rounds schedules Billy Landers in yet another return go against Billy Schwartz, while the main six-round performance offers a "natural" in Billy Essinger vs. Roddy Davis.

Tickets on sale at Vic's today.

Canoeists Gather For Title Races

National Championships on Potomac Tomorrow Draw Stars.

With several contingents of paddlers already installed in the tourist camp at Potomac Park, which has been set-up as headquarters, canoeists from all over the East are concentrating on this city for the national canoe racing championships to be contested on the Potomac River tomorrow. More crews are expected in camp today and a few, hailing from nearby points, will delay their appearances until tomorrow.

Workouts over the course of the races, which will be over the Washington Channel off Hains Point, are scheduled today. Final entries have swelled the list considerably. Eighteen clubs will be represented. The Pendleton Canoe Club, of New York City, whose colors were carried to victory in seven championship events at Newark, N. J., last year, and the Washington Canoe Club, holder of four titles, lead in the number of entries.

The local club won the junior tandem single blade, senior tandem single blade, senior tandem double blades, and intermediate fours double events last year. It is a strong favorite to retain its laurels.

GEORGETOWN CHURCH LEAGUE

Eldbrooke.	AB	H	O	A	W. W. Bap.	AB	H	O	A
Custard,c	4	2	12	1	Hospital,ss	2	1	3	3
H.D'yee,cf	4	1	0	0	Z.H'ges,2b	3	1	4	2
Scheele,lf	3	1	0	0	Beach,cf	3	2	1	0
Fr'man,3b	3	2	1	1	Pizza,3b	3	0	2	0
Fuchs,ss	2	1	1	1	H'bach,1b	3	2	5	0
Tim'ns,1b	4	2	6	1	Sabean,lf	0	0	0	1
Schnei'r,2b	3	1	1	1	J.H'ges,rf	0	0	0	0
Carter,p	3	0	0	2	Hurley,c	3	0	5	1
Kengla,rf	1	0	0	0	Bean,p,lf	3	1	1	2
E.D'yee,rf	1	0	0	0	Medler,lf,p	3	0	0	2
					Bowman,rf	2	0	0	0
Totals	28	10	21	7	Apperson	1	0	0	0
					Totals	26	7	21	11

Eldbrooke M. E. .... 0 0 3 0 0 5 0—8
West Washington .... 1 3 0 0 0 0 0—4

Runs—Hospital, Honabach, Bowman, Bean, Carter, Custard, Scheele (2), Freeman, Fuchs, Timmons, L. Schneider. Errors—Hospital, Custard, Z. Hodges (2), Hurley. Home runs—Custard, L. Schneider. Stolen bases—Freeman, Medler, Scheele. Sacrifice—Fuchs. Left on bases—Eldbrooke, 4; West Washington Baptist, 4. First base on balls—Off Carter, 2; off Bean, 1; off Medler, 1. Struck out—By Carter, 13; by Bean, 3; by Medler, 7. Wild pitch—Medler. Passed balls—Custard (2). Umpires—Williams and Sweeney.

DEPARTMENTAL LEAGUE.

NORTH SECTION.

Repair.	AB	H	O	A	F. E. U.	AB	H	O	A
Long,3b	4	1	1	1	Starke,1b	5	0	9	2
Zsoldos,ss	4	1	1	3	Wasko,cf	5	2	2	1
G'thler,cf	3	1	3	1	M'hoefer,3b	5	3	1	2
Noone,lf	2	1	0	0	Mattare,ss	4	2	3	2
Fitz'd,rf,1b	4	1	6	0	Johns,rf	4	2	2	0
Horan,c	3	0	7	1	Terry,lf	5	3	1	0
James,1b,p	4	0	0	2	Shields,2b	4	0	0	0
Wesley,2b	4	1	5	3	Berman,2b	0	0	0	2
Tatum,p	0	0	0	0	W'maier,c	4	2	9	0
Littell,rf	2	0	1	0	Harris,p	4	2	0	1
Totals	30	6	24	11	Totals	40	16	27	10

D. C. Repair .... 0 0 0 0 0 0 0 2 0—2
Federal Unionists .... 4 0 1 0 4 0 0 3 x—12

Runs—Wasko (3), Meyerhoefer (2), Mattare (2), Johns (2), Guethler, Noone, Terry, Waldenmaier, Harris. Errors—Harris, Zsoldas (2), James. Two-base hits—Johns, Terry (2). Three-base hit—Noone. Stolen bases—Meyerhoefer, Waldenmaier. Double plays—Zsoldas to Wesley to Fitzgerald (2), Starke to Mattare (2), Guethler to Long to Wesley; Wasko to Mattare. First base on balls—Off Harris, 4. Hits—Off Tatum, 4 in 1-3 inning; off James, 12 in 7 2-3 innings. Hit by pitched ball—By Harris (Horan). Struck out—By Harris, 9; by James, 7. Wild pitch—Harris. Losing pitcher—Tatum. Umpires—Cox and Depper.

Minor League Results

AMERICAN ASSOCIATION.
Minneapolis, 7; St. Paul, 2.
Milwaukee, 8; Kansas City, 6.

PACIFIC COAST LEAGUE.
San Francisco, 6; Oakland, 5.

INTERNATIONAL LEAGUE.
Rochester, 9; Toronto, 7.
Buffalo at Montreal (rain).

SOUTHERN ASSOCIATION.
Memphis, 7-5; Birmingham, 4-2.
Chattanooga, 4; Atlanta, 3.
Nashville, 18; Knoxville, 1.

KIDDIES UNDER 12 YEARS 25c
50c EVERY ONE OVER 12 YEARS
GLEN ECHO CRYSTAL POOL SWIMS ARE JUST THE THING

LOANS
Diamonds, Watches, Jewelry, &c.
ROSSLYN LOAN CO.
Rosslyn, Va. Interest 2% and 3%.

THE POST'S CONSENSUS AT ARLINGTON PARK

The following consensus has been compiled by The Post from the selections of the leading handicappers of the turf. The figures show how the selections were rated.

CONSENSUS OF LEADING HANDICAPPERS

First race	Second race	Third race	Fourth race	Fifth race	Sixth race	Seventh race
Bon. Maureen (22)	C. T. News (28)	Knee High (21)	Con Amore (21)	Fall Apple (26)	Equipoise (38)	Gabbo (25)
On Sir (18)	Barn Swallow (27)	Colonial Belle (14)	Epithet (17)	Pairbypair (17)	Gusto (20)	Ladrone (23)
Seven Veils (14)	Idealist (16)	Gay Party (10)	Risque (15)	Flag Trick (12)	Tred Avon (7)	Ping Coates (13)

BENNINGS, WASHINGTON POST

First race	Second race	Third race	Fourth race	Fifth race	Sixth race	Seventh race
Flying Home	Barn Swallow	Knee High	Con Amore	Dis Dat	Tred Avon	Gabbo
On Sir	Carry The News	Sophist	Finite	Flag Trick	Equipoise	Ladrone
Seven Veils	Idealist	Gay Party	Epithet	Pairbypair	Gusto	Ping Coates

LOUISVILLE TIMES, ASSOCIATED PRESS

First race	Second race	Third race	Fourth race	Fifth race	Sixth race	Seventh race
Seven Veils	Carry The News	Knee High	Epithet	Fall Apple	Equipoise	Gabbo
Bonny Maureen	Idealist	Indian Game	Finite	Pairbypair	White Clover II	Ping Coates
On Sir	Barn Swallow	Gay Party	Con. Amore	Flag Trick	Gusto	Comet

Stocks Continue Advance As Rail Prices Recover

Speculative Spirit Takes Hold of Trading in Large Turnover.

New York, July 22 (A.P.).—Security and commodity markets profited by the new urge to speculate for the advance today, the result being a rather general rise in prices.

Railroad stocks and bonds quite naturally assumed leadership on the stock exchange, for Wall street was attracted by approval of the Eastern trunk line merger plan by the Interstate Commerce Commission even if actual consummation may be some distance away. Oils also made a bid for favor.

Shares closed somewhat under the best, with net gains of a point or so fairly plentiful. It was the most active session since early June, when the market responded to announcement of the Security-Buying Corporation sponsored by leading banks, and the net advance, averaging about a point, pushed prices virtually back to the top of that rally. Sales totaled 1,444,905 shares.

Rail stocks were hardly buoyant. Santa Fe, Union Pacific, Chesapeake & Ohio, Baltimore & Ohio and Delaware & Hudson stocks forged ahead a point or two before meeting much opposition; some preferred equities in the transportation division did considerably better.

On the strength of this showing short covering appeared elsewhere, giving maximum boosts of 2 to 3 points to American Telephone, U. S. Steel preferred, Peoples Gas and Auburn.

Steel common, American Can, General Electric, Union Carbide, Dupont, Atlantic Refining, Standard Oils of New Jersey and California, Woolworth, Consolidated Gas and North American were up from a fraction to a point net.

Reports compiled by the weekly mercantile reviews were more encouraging than otherwise. Appreciation in live stock prices is helping the agricultural districts of the Middle West, and although other sections are struggling against midsummer dullness retail trade, in Bradstreet's opinion, is holding its own "in a relatively satisfactory manner." Dun's said the seasonal lull has been "far less noticeable than in former years," due to the depletion of stocks.

MONEY MARKETS

FOREIGN EXCHANGE.

New York, July 22 (A.P.).—Foreign exchange steady. Great Britain in dollars, others in cents.

Great Britain—Demand, 3.54⅞; cables, 3.55⅛; 60-day bills, 3.53⅞.
Belgium—Demand, 13.85¼.
Germany—Demand, 23.70.
France—Demand, 3.91 11/16; cables, 3.91¾.
Italy—Demand, 5.09¾; cables, 5.10¼.
Holland—Demand, 40.25.
Norway—Demand, 17.74.
Sweden—Demand, 18.24½.
Denmark—Demand, 19.14.
Switzerland—Demand, 19.45½.
Spain—Demand, 8.00.
Portugal—Demand, 3.27.
*Greece—Demand, 0.65¾.
*Poland—Demand, 11.30.
*Czechoslovakia—Demand, 2.96¼.
*Jugoslavia—Demand, 1.79.
*Austria—Demand, 14.00.
*Roumania—Demand, 0.59¾.
Argentina—Demand, 25.79.
*Brazil—Demand, 7.59.
Tokyo—Demand, 27.44.
Shanghai—Demand, 29.50.
Montreal—Demand, 87.18¾.
Mexico City—Demand (silver peso), 29.95.
*Nominal.

NEW YORK.

Call money steady; 2 per cent all day; time loans easy; 60-90 days, 1¼@1½; 4-6 months, 1¼@1½ per cent; prime commercial paper, 2¼@2½. Bankers' acceptances unchanged.

Bar silver easier and ¼ lower at 26¾.

LONDON.

Money ½; discount rates, short bills, [illegible]; 3-month bills, 1⅛@[illegible] per cent. Bar silver quiet and 1/16 lower at 16[illegible]d.

PARIS.

Three per cent rentes, 80 francs 80 centimes. Five per cent loan, 99 francs 75 centimes.

Exchange on London, 90 francs 70 centimes. The dollar was quoted at 25 francs 52½ centimes.

GOLD MOVEMENT.

New York, July 22 (A.P.).—There was no net change in the monetary gold stock of the United States today as reported by the New York Federal Reserve Bank. Exports of $6,000,000 to France were offset by a decrease of that amount in foreign earmarkings. There were no imports.

FOREIGN MARKETS.

(Associated Press.)

London—Further investment buying on the stock exchange caused gilt-edged securities, German bonds, transatlantic issues and gold mine shares to improve. Home rails benefited on the Southern dividend. The close was steady.

Paris—The improved New York tone, coupled with speculative purchases, led a brisk rally in all sections on the bourse with the exception of French rentes. The rise in oil shares was checked on reports of a disagreement at the Paris conference. The closing was steady.

Berlin—Prices on the boerse fluctuated throughout the session, closing irregular with losses not exceeding 1½ points.

BANK STOCKS

New York, July 22 (A.P.).—Over the counter market.

	Bid.	Ask.
BANKS.		
Chase Natl (2)	24½	26½
Commercial (8)	96	100
Fifth Ave	900	1000
First Natl (100)	960	1060
Manhattan (2)	19⅛	21⅛
Natl City (2)	29½	31½
Public (2)	18	20
TRUST CO.		
Bankers (3)	48	50
Bklyn Trust (10)	130	145
Cen Hanover (7a)	94	98
Chemical (1.80)	29½	31½
Continental (1.20)	13¾	15¾
Corn Exch (4) XD	49½	52½
Empire (1.60)	18½	20½
Guaranty (20)	191	196
Irving (1.60)	16	17
Manufacturers (2)	19½	21½
N Y Trust (5)	63	66
Title G & T (3.20)	25	28
United States (60)	1125	1225
INSURANCE.		
Aetna Cas (1.60)	21	23⅛
Aetna Fire (2)	18¾	20¾
Aetna Life (1.20)	10¾	12¾
Agricultural (4)	26	28
Am Surety	9¼	11¼
Balt Amer	1½	3
Boston (16)	225	250
Conn Gen Life (1.20)	21½	24½
Fid & Dep (4)	30	35
Firemens Ins	5	6½
Frank Fire (1)	7⅞	9⅞
Glens Falls (1.60)	27	29
Globe & Rut	48	58
Great Amer (1)	7⅞	9⅞
Hanover (1.60)	15⅞	17⅞
Hartford Fire (2)	26	28
Home Ins	9	10½
Kansas City (16)	350	450
Mass Bond (2)	10	15
Natl Fire (2)	22	24
Natl Liberty (.40)	2¼	3¾
Nor River (1)	5⅞	7⅞
Phoenix (2)	32	34½
Prov Wash	10	12
St. Paul Fire (6)	74½	79½
Sun Life (25)	225	275
Travelers (22a)	235	245

We Recommend
CHASE BANK
The World's Largest Bank.
Outright or monthly payments.
Circular on Request
ROBERT C. JONES & CO.
Shoreham Bldg. ME. 2922-23-24

LOANS
For Buying, Building or Refinancing completed properties. Prompt attention. Reasonable rates.
Real Estate Mortgage and Guaranty Corp.
1610 K St. Nat. 1403

THE MARKETS AT A GLANCE

What the Stock Market Did

	Fri.	Thurs.
Number of advances	418	362
Number of declines	81	80
Stocks unchanged	99	105
Total issues traded	098	547

Stocks.

Speculative demand, stimulated by rail merger, sent prices higher in a 1,444,905-share sale. Gains were widely distributed and trading was cheerful.

Bonds.

Rail loans led a general advance. The former rise of eight-tenths of a point was repeated. Germans improved and Federal issues were higher.

Curb.

Price gains followed other markets. Sales mounted to 110,000 shares.

Wheat.

Rumor of Eastern buying pool sent price up and improved tone of market. British nonpreference for Canadian wheat also stimulated bullish speculation.

Cotton.

Better grain situation and rises in other markets pushed cotton up 9 to 10 points. October closed at 5.83.

SECURITIES AVERAGES.

(Associated Press.)

STOCKS.

	50 Indust.	20 RRs.	20 Util.	90 Total
Yesterday	41.5	17.3	61.4	41.2
Previous day	40.3	16.6	59.9	40.1
Week ago	39.4	15.7	58.8	39.1
Month ago	37.8	15.2	56.4	37.9
Year ago	108.8	75.1	164.5	113.4
3 years ago	225.0	157.9	299.3	225.8
5 years ago	125.7	118.9	113.9	119.6
High, 1932	66.9	39.8	111.0	71.3
Low, 1932	35.1	13.2	51.8	35.0
High, 1931	140.2	106.2	203.9	144.3
Low, 1931	[illegible]	30.8	92.8	61.3
High, 1930	202.4	141.6	281.3	205.8
Low, 1930	112.9	86.4	146.5	114.7

BONDS.

	20 Indust.	20 RRs.	20 Util.	60 Total
Yesterday	58.7	56.0	76.1	63.6
Previous day	57.5	56.1	75.9	62.8
Week ago	56.2	53.5	74.7	61.1
Month ago	54.9	54.3	74.0	61.0
Year ago	84.8	99.9	101.5	95.4
2 years ago	93.4	107.2	100.3	100.3
3 years ago	92.8	102.3	97.4	97.5
High, 1932	71.3	78.0	85.7	78.1
Low, 1932	53.2	47.4	70.9	57.5
High, 1931	90.4	105.7	101.5	98.7
Low, 1931	62.3	62.3	80.2	68.5
High, 1930	94.9	109.8	101.4	101.9
Low, 1930	83.3	97.3	96.6	92.6

(Copyright, 1932, Standard Statistics Co.)

NORTHEAST BUILDING MARKS PROSPERITY

Association Again Reelects Directors and Officers; Sales Decline.

By THOMAS M. CAHILL.

A successful business year was reported yesterday by officials of Northeast Building Association, following the annual meeting of stockholders. All officers and directors were reelected, James L. Sherwood being reelected president of the association for a seventeenth consecutive term. Mr. Sherwood is a vice president of the Federal-American National Bank & Trust Co. in charge of that institution's Brookland branch.

Other officers reelected are: John L. Knopp, first vice president; Henry C. Althoff, second vice president; Schuyler S. Symons, secretary; Frank M. Hatley, treasurer; James E. Payne, assistant treasurer; J. A. Openshaw, assistant secretary; William S. Torbert, counsel.

Directors reelected are: Henry C. Althoff, L. L. Anderson, Julian F. Belfield, R. John Boehs, N. T. Chaconas, Allen E. Cowles, A. L. Foster, T. A. Gillis, Frank M. Hatley, Thomas P. Hickman, Alfred Jeffery, John L. Knopp, J. A. Openshaw, James E. Payne, John B. Rubino, James L. Sherwood, James L. Sherwood, jr., Roy L. Swenson, Schuyler S. Symons, William S. Torbert, N. J. Ward.

Don Sutherland, of the Northwestern Mutual Life Insurance Co., has just been announced the winner of a successful contest conducted by the Washington agency. A. L. Baldwin, the general agent, reports that the agency wrote more lives during the ten weeks of this contest than were written during a like period last year. F. George Clendaniel, Morton H. Wilner and E. Nesbitt Wright were announced as winners of the second, third and fourth awards, respectively.

These men are leaving Washington with their general agent to attend the annual company convention, held in Milwaukee, July 25, 26 and 27. Others from the same office attending the convention are Wallace Hatch, Carl Smith Dow, P. L. Baldwin, Frank Eliot, F. T. Kirk, A. H. Jackman and Francis L. Smoot, jr. This represents, according to Mr. Baldwin, the largest group that has ever attended the convention from this office.

U.S. Live Stock Competition Charges Being Investigated

Kansas City, July 22 (A.P.).—Complaints from live stock interests of governmental competition with private business were heard today by the House investigating committee, headed by Representative Joseph B. Shannon, of Missouri.

George S. Hovey, president of the Interstate National Bank, asserted his belief that the Government is gradually eliminating all privately conducted loan companies.

"Do you think American agriculture can borrow itself out of the depression?" asked Representative S. B. Pettingill, of Indiana, member of the committee.

"I do not," said the witness. "Cheap money is simply a stay of execution."

Fred H. Olander, live stock commission man, protested that the agricultural marketing act was definitely committed to the elimination of private business at the stock yards.

John Hauter, cattle buyer from Tiskilwa, Ill., said:

"Abraham Lincoln gave his life to free the slaves, but now the Government is trying to make slaves of the live stock men."

BONDS CLIMB HIGHER AS RAILS POINT WAY

Eight-Tenths Gain Repeated in $11,395,000 Sales; Federals Rise.

New York, July 22 (A.P.).—The bond market took a ride on the railroads today and the excursion proved profitable for all concerned.

Encouraged by the Interstate Commerce Commission's approval of a proposed consolidation of Eastern roads, carrier loans raised their prices in early trading and, despite some later profit taking, the majority held substantial gains at the close. The industrials were not far behind the rails in popularity and the utilities more than held their own.

While there was some diversity of opinion among railroad leaders as to whether the consolidation plan was practical at this time, the financial district was inclined to take the optimistic view. Gains of from 1 to around 4 or more points were recorded by most of the active carriers.

Industrials were led by the oils, issues of Pure Oil, Shell Union, Sinclair, Skelly and Texas Corporation scoring substantial advances. Loans of International Telephone were heavily traded for net advances of more than a point and issues of American Telephone and Postal Telegraph steadied.

Sales totaled $11,395,000 and the average for 60 corporate securities gained eight-tenths of a point.

CURB JOINS ADVANCE OF OTHER MARKETS

Turnover Is 110,000 Shares in Brisk Trading; Oils Move Higher.

New York, July 22 (A.P.).—The curb market pushed forward with some briskness at times today, with oils and utilities in the lead. Trading quickened a little, with a turnover of 110,000 shares.

Oils moved up in sympathy with big board issues, where the move was largely based on a favorable second quarter report by Atlantic Refining. Standard of Indiana rose ½ point to 20, a new high for 1932, but closed at 19¾. Standard of Kentucky and Indian Territory "A" rose about a point, and Humble 1¾.

In the utilities, 4-point gains in Columbia Gas and American Gas & Electric preferred issues were conspicuous. Commonwealth Edison pushed up 2 points. Eastern Gas and Fuel Associates, and Eastern Utilities Associates, two lightly traded issues, rose 1 and 1⅝, respectively. There was a sale of Central & Southwest Utilities prior lien shares, however, at 14, a new low, in contrast to its previous bottom of 55.

New Jersey Zinc ran up 5 points to 30, the best price of the year, and closed at 28½. Aluminum Co. which shot up some 10 points yesterday, reacted 3½ in realizing.

In the investment trusts, there was a sale of American Founders at ⅜, or 37½ cents.

WHEAT POOL RUMOR SENDS PRICE HIGHER

Nonpreference Agreement on Canada's Yield Also Aids Market.

Chicago, July 22 (A.P.).—Broadened speculative demand and reports of the formation of an Eastern wheat-buying pool forced grain prices higher today.

Agreement of British and Canadian governments that no preference be given Canadian wheat in United Kingdom market had a bullish effect. Augmented purchasing was ascribed to recent advances in securities, sugar and live stock and to reports that Government-financed holdings of domestic wheat were losing effect as a market influence.

Wheat closed firm, ¾ to 1⅜ above yesterday's finish; corn ⅛ to ⅞ up, oats at a shade to ¼ to ⅜; grain and provisions showing a rise of 12 to 17 cents.

Reports that the United States corn crop was in a critical condition added to bullish sentiment. Growth of corn has been splendid, but one crop expert said dry weather had checked improvement.

Oats and rye were affected mainly by action of other grains. Provisions responded to upturns of hog values.

Futures Price Range.

	High.	Low.	Close.
Wheat—			
July, no trading.			
September	48⅛	47¼	48⅛
December	51⅝	50⅝	51½
Corn—			
July, no trading.			
September	32⅝	31½	32¼
December	32⅞	31⅞	32¾
Oats—			
July	16⅞	16⅝	16¾
September	18	17⅝	18
December	20½	20¼	20½

Cash Grain.

WHEAT—No. 2 red, 47¾@48¾; No. 1 hard, 48½@49½; No. 2 hard 48@49¼; No. 2 yellow, hard, 48@48½; No. 1 mixed, 47¾@48; No. 2 mixed, 47½@48¼.

CORN—No. 2 mixed, 32@32½; No. 1 yellow, 32¾@33; No. 2 yellow, 32¾@33; No. 1 white, 33; No. 2 white, 32½@33.

OATS—No. 2 mixed, 17; No. 1 white, 18@18½; No. 2 white, 17¾@18½.

RYE—No sales.

BARLEY—25@37.

TIMOTHY SEED—2.35@2.50.

CLOVER SEED—7.00@12.00.

Wall Street Again Backs Holding Company Rights

New York, July 22 (A.P.).—Wall street is experiencing a series of attacks on that popular form of corporate control which came into full flower in 1929—the holding company.

The financial district is traditionally opposed to Government control, and if there is any inclination to approve a limited degree of restrictions upon holding companies at this time, it is due to a feeling that it might help to restore public confidence in securities.

Bankers in the main, say it is all a matter of management, that a holding company improperly managed will come to grief, just like any other company.

Wall street bankers almost unanimously insist the holding company is an old and tried form of corporate structure, and is an effective, efficient and generally beneficial means of controling, operating and financing groups of enterprises.

Washington Stocks

Sales—Regular call, 11:15 a. m.: Potomac Electric 5½% pfd., 10 at 103⅛.
After call:
Potomac Electric 6% pfd., 2 at 107½, 1 at 107⅛.
Washington Ry. & Elec. 4s, $1,000 at 79.

	Bid.	Ask.
BONDS. PUBLIC UTILITIES.		
Amn. Tel. & Tel. ctl. tr. 5s	99	
Amn. Tel. & Tel. ctl. tr. 5s	98½	
Anacostia & Pot. R. R. 5s	39	45
Anacostia & Pot. guar. 5s	74	80
C. & P. Tel. of Va. 5s	101	
Capital Traction R. R. 5s	38	45
City & Suburban 5s	39	
Georgetown Gas 1st 5s	100	
Potomac Elec cons. 5%	102	
Potomac Elec. 6s, 1953	106½	
Wash., Alex. & Mt. Vernon ctf	2	
Washington Gas 4½s	93	95
Washington Gas 5s	100½	101
Wash. Gas 6s, Series A	98¾	99½
Wash. Gas 6s, Series B	100	
Wash. Ry. & Elec. 4s	79	80½
MISCELLANEOUS.		
Barber & Ross, Inc., 6½s	50	
Chevy Chase Club 5½s	100½	
Col. Country Club 5½s	100	103
Wash. Mkt. Cold Storage 5s	94	
STOCKS. PUBLIC UTILITIES.		
Amn. Tel. & Tel	75¼	
Capital Traction Co	6	7½
*Wash. Gas Light Co	50	55
Nor. & Wash. Steamboat	105	135
Pot. Elec. Power 6% pfd	106½	108
Pot. Elec. Power 5½% pfd	103	104
Wash. Ry. & Elec. com	200	280
Wash. Ry. & Elec. pfd	77¼	80

*Ex dividend.

COTTON PRICE RISES ON TRADE'S BUYING

October Sells Up to 5.83; Market Aided by Grain; Liverpool Covers.

New York, July 22 (A.P.).—Cotton was higher today on trade buying and covering which was stimulated by firmness in the grain and stock markets.

October contracts advanced to 5.87, or 14 points above yesterday's closing qquotations, and closed at 5.83, with the general market closing steady at net advances of 9 to 10 points.

Later covering became more active and while the advance met a little more cotton, the best prices were reached in the late trading. December sold up to 6.02, with active months generally showing net gains of 11 to 14 points, closing at reactions of 3 or 4 points from these figures under realizing.

A few additional notices were issued against July contracts, representing about 2,000 bales. Selling of early new crop positions through brokers recently credited with selling October and December more or less persistently was in evidence again during today's trading.

Liverpool cables reported covering and trade calling, absorbing liquidation in that market and said the demand for cotton cloth from India was sustained with yarns improving. Exports today, 6,883, making 8,669,693 so far this season.

Futures Price Range.

	High.	Low.	Close.
July	5.66	5.58	5.66*
October	5.87	5.75	5.83-84
December	6.02	5.91	5.98
January	6.10	5.99	6.06 nominal
March	6.21	6.12	6.20 nominal
May	6.35	6.26	6.34

*Option expired at noon.

Cottonseed Oil.

Cottonseed oil closed firm; prime summer yellow, 3.80; prime crude, 2.87½@3.00; July, 3.90; September, 4.25; October, 4.25; November, 4.24; December, 4.30; January, 4.39. Sales, 36 contracts.

WASHINGTON PRODUCE

BUTTER—One-lb. prints, 18@23; tubs, 17@21.

POULTRY—Alive: Turkeys, toms and hens, 10@12; chickens, spring broilers, Rocks, 15@22; Reds, 15@20; Leghorns, 14@16; hens, 13@15; Leghorn hens, 12; broilers, 8. Dressed: Turkeys, toms and hens, 13@16; chickens, spring broilers, Rocks, 18@26; Reds, 18@22; Leghorns, 16@19½; hens, 16@19; Leghorn hens, 14@16; roosters, 10@11; Long Island ducks, 13@16.

EGGS—Hennery, 16@17; current receipts, 13@14; Western, fresh, 14@16; Government graded, sealed, standards, 19½; extras, 23½; medium, 20.

MEATS—Beef, 15@18; veal, 11@14; pork loins, 11@14½; lamb, 14@17½; fresh hams, 13@14; smoked hams, 14@17; strip bacon, 15@17; lard, bulk, 7@7¼; compound, 6½.

LIVE STOCK—Hogs, light and medium, 4.75@5.25; heavy, 4.00@5.00; pigs, 4.00@5.00; calves, 3.00@5.50; lambs, 4.00@6.50.

FRUITS.

ORANGES—Florida, all sizes, 3.50@4.00; California, 3.75@4.25.

LEMONS—5.00@7.50.

PEARS—Best, 3.50; poorer, 2.75@3.00.

GRAPEFRUIT—Florida, boxes, all sizes, 4.50@5.00.

BANANAS—75@1.25.

PINEAPPLES—1.75@2.00.

LIMES—1.75@2.00.

WATERMELONS—South Carolina, Tom Watsons, bulk, per 100 melons, 32 to 35 lbs., 50.00@60.00; average 26 to 28 lbs., 30.00@35.00; average around 26 lbs., 25.00@30.00; South Carolina, Irish Gray, bulk, per 100 melons, average 18 to 20 lbs., 20.00; North Carolina, Tom Watsons, bulk, per 100 melons, average of 35 to 40 lbs., 40.00; averaging 28 to 30 lbs., 35.00@50.00; Irish Gray, per 100 melons, averaging 26 to 32 lbs., 30.00@35.00; Georgia, Stone Mountains, 30@60.

CANTALOUPES — North Carolina, Salmon Meats, 2-3 crate, 18s-36s, 1.00@1.50; Ridgeway section, North Carolina, 1.00@1.50; standard, 36s-45s, 1.00; Arizona, Salmon Meats, jumbos, 36s-45s, 2.75.

HUCKLEBERRIES—North Carolina, 15@20 per quart; New Jersey, 32-quart crates, 10 per quart.

RASPBERRIES — Pennsylvania, 32-quart crates, 5.00@7.00 crate.

HONEYDEWS—California, jumbos and standard crates, 8s-9s, 1.25@1.50.

HONEY BALLS — California, standards, 2.00@2.50; jumbos, 2.00@2.50; ponys, 54s, 2.75@3.00.

PEACHES—Hileys, U. S. No. 1, 1.75@3.00; Carmans, U. S. No. 1, 2.00@2.50.

APRICOTS—2.00.

PLUMS—2.00.

ALLIGATOR PEARS—Florida, 1.50@2.00; Cuban, 1.25@1.50.

FIGS—75@1.25.

BLACK RASPBERRIES—North Carolina, 32-quart crates, 2.00@3.00.

APPLES—Virginia, bushel baskets, Transparents, U. S. No. 1, 25@1.25; Early Harvest and Duchess, 25@1.00; Stars, 1.25@1.50; Utility, 1.00@1.25; unclassified, 50.

CHERRIES—New York, 32-quart crates, sour varieties, 2.00@2.25; 12-quart baskets, sour varieties, 2.00@2.25; 12-quart baskets, 75@1.00.

CURRANTS—New York, mixed cars, 32-quart crates, 2.00 per crate; nearby sections, 2.00.

BLUEBERRIES—New Jersey, 30@35 per quart.

BLACKBERRIES—Various sections, 32-quart crates, 2.50@3.00 per crate.

GRAPES—Malaga, 1.75.

VEGETABLES.

BEETS—Per 100 bunches, 2.00@2.75.

CARROTS—Per 100 bunches, 2.00@2.50.

MUSHROOMS—One-lb. boxes, 50@60.

LETTUCE — California and Colorado, crates, Iceberg type, 4-5 dozen, 3.25; New York, crates, Big Boston type, 2 dozen, 50@75.

ONIONS—New Jersey, 50-lb. sacks, yellows, U. S. No. 1, 90@1.00; California, 50-lb. sacks, yellows, U. S. No. 1, 1.15@1.25.

POTATOES — Eastern Shore, Maryland, and Eastern Shore, Virginia, stave barrels, Cobblers, U. S. No. 1, 1.90@2.00.

TOMATOES—New Jersey, 20-quart lugs, green and turning, unwrapped, 1.25@1.50; full ripe and wasty, 35@50; 12-quart climax baskets, ripes, unwrapped, 75; Virginia, bushel baskets, green, ripes and turning, unwrapped, 2.50@3.00.

SNAP BEANS—Nearby sections, bushel baskets, green, round type, 50.

LIMA BEANS—Eastern Shore fo Maryland, bushel hampers, 1.50@2.50.

PEAS — Washington, bushel hampers, Telephones, 2.25; 30-lb. crates, 2.50.

EGGPLANT—Virginia, Norfolk section, ½-barrel crates, 1.50@1.75.

SPINACH—Maryland, bushel baskets, 65@75.

KALE—Maryland, bushel baskets, 40@60.

PEPPERS—North Carolina, bushel hampers, green, 1.00@1.25.

SWEET POTATOES — Florida, bushel baskets, Jersey type, U. S. No. 1, 1.50@1.75; U. S. No. 2, 50@75.

OKRA—North Carolina, ½-bushel hampers, small size, 75@1.00; bushel hampers, large size, 1.50.

CUCUMBERS—New Jersey and Eastern Shore, Maryland, bushel baskets, 50@75.

GREEN CORN—Virginia, bags, 5 dozen, 75@1.25; North Carolina, standard crates, 5 dozen, 75.

Real Estate Loans
(D. C. Property Only)
6%
No Commission Charged
You can take twelve years to pay off your loan without the expense of renewal, $1.000 for $10 per month, including interest and principal. Large or small loans at proportionate rates.
PERPETUAL BUILDING ASSOCIATION
Established 1881.
LARGEST IN WASHINGTON.
Assets Over $28,000,000
Cor. 11th and E N.W.
JAMES BERRY, President.
EDWARD C. BALTZ, Secretary.

NEW YORK STOCK EXCHANGE TRANSACTIONS OF YESTERDAY

Total sales, 1,444,905; previous day, 925,810; week ago, 816,490; year ago, 1,079,630; two years ago, 1,356,170; January 1 to date, 188,777,509; year ago, 360,146,110; two years ago, 527,307,589.

Sales in hundreds		High	Low	Last	Chg.	Bid
	A					
1	Abitibi P & P	⅝	⅝	⅝	— ⅛	⅝
1	Abr & Straus (.67½g)	12½	12½	12½	+ 2½	11
31	Adams Exp	2⅝	2¼	2⅝	+ ⅜	2⅝
.10	Ad Exp pf	24⅛	24⅛	24⅛	— 2⅞	24⅛
4	Advance Rume	2	2	2	....	2
4	Affiliat Prod (1.60)	6⅜	6¼	6⅜	....	5¾
51	Air Reduc (3)	37⅜	36⅛	37	+ 1	36⅞
120	Alaska Jun (½)	11½	10⅞	11⅜	+ ¾	11¼
66	Alleghany	1	¾	1	+ ¼	⅞
5	Alleg pf $30 ww	1⅞	1½	1⅞	+ ⅜	1⅝
3	Alleg pf $40 ww	1¼	1¼	1¼	+ ⅛	1¼
.70	Alleg Steel	8	7¼	7¼	....	7¼
181	Al Chem & Dye (6)	50⅝	47¾	49¼	+ 1½	48⅞
4	Al Chem & D pf (7)	106¼	106	106¼	— ¾	106
4	Allis-Ch Mfg	5¾	5⅝	5¾	+ ¼	5¾
1	Alpha P Cem	7½	7½	7½	....	5
9	Amerada (2)	18	17½	18	+ ½	17¼
2	Am Ag Chem Del	4¾	4⅝	4¾	+ ⅛	4½
4	Am Bank Note	9½	9	9½	+ ½	9½
.10	Am Bank N pf (3)	34⅞	34⅞	34⅞	+ 1⅞	31½
.20	Am Beet S pf	3	3	3	— 1⅜	3
5	Am Brake Shoe (.60)	8⅜	8	8⅜	+ ⅝	8¼
1.70	Am Br Shoe pf (7)	53	51½	52	+ 1	51½
416	Am Can (4)	35¼	33½	34⅜	+ ⅝	34⅜
2	Am Car & Fdy	5½	5	5⅜	+ ⅜	5⅛
3.90	Am Car & F pf (7)	25	21	25	+ 5	24½
1	Am Chain	2¼	2¼	2¼	+ ⅛	2¼
1	Am Chain pf	8½	8½	8½	+ ½	8½
7	Am Chicle (3b)	28	26½	27½	+ 1½	27
20	Am Coml Alco	14½	13½	14¼	+ ¾	14
30	Am & For Pow	3½	3¼	3⅜	....	3⅜
3	Am & F P $7 pf	10¼	10	10¼	+ ¼	10
10	Am & F P 2 pf	6½	6	6½	....	6
2	Am Hide & Lea	2	1¾	1¾	....	1½
14	Am Home Prod (4.20)	29¾	28½	29	+ ⅝	28¾
12	Am Ice (2)	11¼	10⅝	11¼	+ ⅝	11
29	Am Internat	4¾	4	4¼	+ ¼	4¼
4	Am Loco	7⅛	7	7	+ ⅛	6⅞
49	Am Mach & Fdy (.80)	10¼	9¼	10	+ ⅝	9½
4	Am Mach & Met	1	1	1	— ¼	1
4	Am Metal	2⅜	2⅛	2⅛	— ¼	2
34	Am Pow & Lt (1)	5¼	4¾	5	+ ⅛	5
3	Am P & L $6 pf (6)	21⅜	21	21⅜	+ ⅜	21
4	Am P & L $5 pf (5)	17½	17¼	17½	+ ½	17½
25	Am Rad Std San	4⅛	4	4	....	4
27	Am Roll Mill	5⅜	5	5¼	+ ½	5¼
3	Am Safety Razor (3)	18⅜	18	18⅜	+ 1⅜	18⅛
10	Am Smelt & R	8⅛	7⅝	8	+ ¼	7¾
2	Am Smelt pf	31	30⅞	31	+ ⅜	30¼
2	Am Snuff (3m)	24⅜	24	24⅜	+ ⅜	23½
1	Am Stl Fdrs	4¾	4¾	4¾	+ ⅜	4½
16	Am Sugar Ref (2)	21½	21	21½	....	21⅛
3	Am Sumat Tob	4⅛	4	4⅛	+ ⅛	4
400	Am Tel & Tel (9)	77⅜	74½	76¾	+ 1¾	76⅝
9	Am Tob (5m)	57¼	56	56½	....	56¼
148	Am Tob B (5m)	58¼	57	57½	....	57½
2	Am Tob pf (6)	109¼	109¼	109¼	+ ¼	108
1.30	Am Type F pf	14¾	11½	11¾	— 2¼	10¾
59	Am Wat Wks (2)	13⅞	13	13¾	+ ¾	13⅝
1	Am W W 1st pf (6)	47	47	47	+ 2	48
28	Am Woolen	3¼	2⅛	2½	+ ½	2½
23	Am Woolen pf	22½	20	22	+ 2⅜	21
51	Anaconda	4	3⅞	4	....	3⅞
6	Anchor Cap (1½g)	7½	7¼	7½	+ ⅝	7
.20	Anchor Cap pf (6½)	44½	44½	44½	....	41⅝
1	Andes Cop	1⅜	1⅜	1⅜	+ ⅛	1½
6	Archer Dan M (1)	10⅛	9¾	10⅛	+ ⅝	9¾
.10	Archer Dan M pf (7) EX	91½	91½	91½	+ 4¼	90
19	Armour Ill A	1⅝	1½	1½	+ ⅛	1½
4	Arm Ill B	¾	¾	¾	+ ⅛	⅝
3	Armour Ill pf	9	9	9	+ ½	8½
1	Assd Dry Goods	3¾	3¾	3¾	+ ¼	3⅝
1	Assd D Gds 1st pf (6)	20	20	20	— 2¼	18
165	Atch T & S F	27¼	25¾	27	+ ⅞	26¾
14	Atchison pf (5)	49	47⅜	49	+ 3	49
4	Atl Cst Line	13½	13½	13½	+ ¼	13½
277	Atl Refin (1)	14¾	13⅝	14¼	+ 1	14¼
6	Atlas Pow (1)	9	8½	8½	....	8½
.40	Atlas Pow pf (6)	64	62½	64	+ 1	62½
355	Auburn Auto (4a)	56½	50¼	54½	+ 2⅝	54½
2	Aviation Corp	2	2	2	— ⅛	2
	B					
25	Baldwin Loco	4¼	4	4¼	+ ⅜	4
6.30	Baldwin Loco pf	12⅜	11⅞	12⅜	+ ¾	12
222	Balt & Ohio	8⅜	7⅞	8	+ 1⅜	8
33	Balt & Oh pf	11⅜	9½	11¼	+ 2¼	10¾
1	Bang & Ar (2)	17	17	17	+ 2	17⅛
187	Barnsdall	5	4⅞	5	+ ½	4⅞
2	Beatrice Cr (2)	17¾	17¾	17¾	— ⅛	17½
1	Beech-Nut P (3)	33	33	33	+ 1	33¼
23	Bendix Aviat	6⅛	5⅞	6	+ ¼	5⅞
13	Best & Co	8⅛	7¼	7¼	— ⅞	7
42	Bethlehem Steel	10¾	10	10¾	+ ⅝	10¾
17	Beth Steel pf (7)	24⅜	23⅝	24	+ ⅜	24
10	Bohn Alum	7⅞	7¾	7¾	....	7½
41	Borden (2)	25	24⅜	24½	+ ¼	24½
8	Borg-Warner	4⅜	4½	4⅜	+ ¼	4½
2	Boston & Me	4	4	4	— ⅞	4
13	Briggs Mfg	4	4	4	+ ⅛	3⅞
128	Bklyn-Man T	21¾	20¾	21	— 1	20¾
28	Bklyn-M T pf (6)	52½	50⅞	51½	+ ⅜	51¼
5	Bklyn Un Gas (5)	57½	57	57½	+ 1	57½
.10	Bucy-E 7% pf (7)	38½	38½	38½	+ 3½	37
2	Budd Mfg	¾	¾	¾	+ ⅛	¾
15	Burr Ad Mach (.80)	7¼	7⅛	7¼	+ ⅛	7⅛
2	Bush Term	3⅜	3⅜	3⅜	+ ⅛	3½
1.20	Bush T 7% deb	10½	10¼	10½	+ 2½	10½
.40	Bush T Bldg pf (7)	20	20	20	+ 1	20
4	Butterick	2	1⅞	2	+ ⅜	2
14	Byers Co	10½	10¼	10¼	+ ⅛	10⅛
	C					
8	Calif Pack	7⅛	7⅛	7⅛	— ⅛	6⅞
2	Calumet & Hec	2⅛	2⅛	2⅛	+ ⅛	1⅞
3	Campbell Wy	3¼	3¼	3¼	....	3¼
27	Canada D G Ale (1.20)	10¾	9⅞	10⅜	+ ⅞	10¼
69	Canad Pac (1¼)	11⅞	11½	11⅞	+ ⅜	11⅞
3	Cannon Mills (1)	11	11	11	+ ¼	10½
1	Cap Adm pf A	20⅛	20⅛	20⅛	+ ½	20
299	Case (J I)	27⅞	25¼	27¼	+ 1¾	27
1.60	Case (J I) pf (7)	45	41½	45	+ 3⅝	43
10	Caterpil Tract (½)	6½	6⅜	6½	+ ⅜	6½
.90	Celotex pf	1⅜	1⅜	1⅜	....	1½
1	Cen Aguirre (1½)	15⅝	15⅝	15⅝	— ⅛	15⅞
1	Cen R R N J	40	40	40	+ 5	32
5	Century Rib M	5¼	4½	5¼	+ ¼	4¾
17	Cerro de Pas	5⅛	4⅞	5	....	5
2	Checker Cab	2⅝	1⅝	2⅝	+ ¼	2
194	Ches & Ohio (2½)	13⅝	12¾	13	+ ⅜	13
34	Ches Corp (2)	8¼	7⅞	7⅞	+ ½	7⅞
1	Chi & E Ill pf	1	1	1	+ ⅜	1
32	Chi & N W	4	3⅝	3¾	+ ⅜	3⅝
3	Chi & N W pf	9	8⅜	9	+ 1⅜	8
14	Chi Gt West	2⅛	1⅞	2	+ ⅜	2
6	Chi Gt W pf (½k)	5⅝	5	5⅜	+ ⅜	5
5	Chi M St P & P	1¼	1⅛	1¼	....	1¼
4	Chi M St P & P pf	2	2	2	....	1⅞
1	Chi Pneu T	1⅜	1⅜	1⅜	+ ⅛	1¼
5	Chi Rk Is & P	3½	3⅜	3½	+ ⅛	3⅜
3	C R I & P 6% pf	7	6	7	+ 2	6
5	C R I & P 7% pf	6⅝	6⅝	6⅝	+ 1⅜	6
.50	Chi Yellow Cab (2)	7	7	7	+ ½	6½
1	Childs Co	2½	2½	2½	+ ⅛	1⅞
135	Chrysler (1)	7½	7	7⅜	+ ½	6¼
3	City Ice & F (3.60)	13⅝	13½	13½	+ ⅛	13⅝
.10	City Ice & F pf (6½)	51½	51½	51½	+ 1⅝	50
.50	City Investing (5) EX	60	60	60	+ 14½	55
1	City Strs	⅜	⅜	⅜	....	⅜
2	Cluett Pea (1) EX	13	13	13	+ ¾	13
116	Coca-Cola (6b)	81⅝	79	80⅞	+ 1¼	80½
3	Colgate-Palm (1)	12¼	12⅛	12¼	....	12⅛
1	Colgate-Palm pf (6)	76½	76½	76½	....	76½
7	Coll & Aik	4	4	4	....	3⅞
5	Col Fuel & Ir	5½	4¾	5½	+ 2⅝	5⅛
182	Colum G & El (1f)	7⅝	6⅞	7⅜	+ ⅝	7⅛
1	Col Pict vtc	7¼	7¼	7¼	....	7¼
83	Colum Carb (2)	21⅛	19½	20⅞	+ ⅞	20⅝
2	Coml Credit (½)	4½	4½	4½	+ ⅛	4½
2	Coml Credit A (3)	13	12⅞	13	+ 1	12⅞
1	Coml Invest Tr (2)	13¾	13¾	13¾	+ ⅝	13½
5	Coml Inv Tr cv pf (6h)	62¼	62	62¼	+ 2¼	62
32	Coml Solv (.60)	6½	6¼	6⅜	....	6⅜
66	Comwlt & Sou (.30)	2⅛	2	2⅛	....	2
3	Comwlth & Sou pf (6)	35⅛	35	35⅛	+ ¼	34⅝
7	Congoleum-Na (1)	9	8⅞	8⅞	....	8⅞
.10	Con Cig pf (7)	24⅞	24⅞	24⅞	....	19
.10	Con Cig 6½% pf ww (6½)	29½	29½	29½	+ 4½	27
2	Con Film	1⅞	1⅞	1⅞	+ ⅛	1⅞
5	Con Film pf	4¼	3¾	4	+ ½	4
183	Con Gas (4)	39½	38	39¼	+ 1	39
3	Con Gas pf (5)	86	85	86	+ ½	86
245	Con Oil	6¼	5⅞	6	+ ⅛	6
1	Con Oil pf (8)	96	96	96	+ 1⅜	94
1	Container A	⅝				
2	Cont Bak A	4	3⅞	4	+ ½	3⅞
39	Cont Bak B	⅝				
36	Cont Can (2)	23	21⅝	22⅞	+ ⅞	22½
4	Cont Diam Fib	3½	3⅜	3⅜	+ ⅛	3⅜
14	Cont Ins (1.20)	10¾	10	10⅞	+ ⅝	10⅝
124	Cont Oil Del	5⅜	5⅜	5⅞	+ ⅜	5⅛
1	Cont Shares	⅝	⅝	⅝	....	⅝
41	Corn Prod (3)	31⅝	31	31⅝	+ ⅜	31⅜
1.60	Corn Prod pf (7)	112¼	109¾	112¼	+ 3¼	110
12	Coty	2½	2¼	2½	+ ⅛	2½
3	Crosley Rad	9⅛	9	9⅛	+ ⅜	8¾
4	Crown Zeller	1⅜	1⅜	1⅜	+ ⅛	1½
2	Crucible Stl	8⅝	8⅛	8⅝	+ ⅝	8
40	Crucible Stl pf	20	20	20	+ 1	20
.20	Cuban-Am S pf	10⅜	10⅜	10⅜	....	10
4	Cudahy Pack (2½)	28	28	28	+ ¼	28
1	Curtis Pub	10	10	10	+ ½	10
2	Curtis Pub pf (7)	55	50	55	+ 7½	50
8	Curtiss-Wright	1⅛	1	1	— ⅛	1
5	Curtiss-Wr A	2	2	2	— ⅛	2
1	Cutler Ham	4½	4½	4½	....	4
	D					
5	Davison Chem	2¼	2¼	2¼	+ ½	2¼
4	Deere & Co pf (.40)	8	7½	8	+ 1⅜	7⅞
13	Del & Hud (9)	47¾	45	47	+ 2½	47
24	Del Lack & W	13⅝	12	13	+ 1½	13
3	Detroit Ed (8)	68	60½	62	+ 2	62
3	Diamond Mat (1)	15	15	15	....	14⅜
25	Dome Mines (1.20b)	11⅛	10⅝	11	....	11
1	Dominion Strs (1.20m)	14	14	14	....	13½
2	Dresser A (3)	6⅛	6	6⅛	+ 1⅛	6⅜
77	Drug Inc (4)	30¼	29⅛	29⅞	+ ⅜	29⅜
3	Duplan Silk (1)	9	8⅞	9	+ 3½	9
163	Du Pont de N (3)	25	23¾	24	+ ⅝	24
6	Du Pont deb (6)	87⅛	86¾	87⅛	+ ⅜	86⅝
.80	Duq Lt 1 pf (5)	92	91	92	+ 1	91½
	E					
82	Eastman Kod (5)	39⅜	38	38¾	+ ⅞	38⅝
2	Eaton Mfg	4	4	4	+ ½	3¾
8	El & Mus	1⅝	1⅝	1⅝	+ ⅛	1½
53	El Auto-L (1.20)	11⅛	10⅞	11¼	+ ½	11¼
1	El Boat	1	1	1	....	1
34	El Pow & Lt	4	3⅝	4	+ ⅛	3
2	El P & L $6 pf (6)	12¾	12	12¾	+ 1	12½
2	El Stor Bat (3)	20	20	20	+ 1	19½
2	Eng P S $5 pf (5)	21⅝	21⅝	21⅝	— 3¾	21⅞
2	Erie R R	4	3¾	4	+ 1	4
3	Erie 1 pf	4⅝	4⅝	4¾	+ ⅞	4½
	F					
2	Fairbanks Mor	2¾	2¾	2¾	— ¼	2½
8	Fed Wat Svc	3⅝	3⅛	3⅝	+ ¼	3⅝
10	Fid P Fire Ins (1.20)	10⅛	10	10⅛	+ ¼	10⅛
1	Firest T & R pf (6)	47	47	47	— ¼	46⅜
13	First Nat Strs (2½)	41¾	41⅜	41⅝	+ ¾	41⅜
10	Foster Wheel	7⅝	7⅜	7½	+ ⅜	7¼
6	Fourth Nat Inv (1.15g)	14⅛	14	14	— ½	13½
3	Fox Film A	1⅞	1⅜	1⅜	....	1½
27	Freeport Tex (2)	15⅜	14⅞	15⅜	+ ⅜	15
.10	Fuller pr pf	12	12	12	....	10
	G					
12	Gen Am Inv	1⅛	1	1⅛	+ ⅛	1
78	Gen Am Tank (1)	12⅝	11¼	12⅜	+ ⅜	12¼
6	Gen Asphalt (1)	8⅞	8⅝	8⅞	+ ½	8¼
2	Gen Bak (2)	12⅜	12⅜	12⅜	+ ¼	12⅜
2	Gen Cable A	2⅛	2⅛	2⅛	....	2⅛
4.10	Gen Cable pf	5⅛	4½	4⅝	[illegible]	4½
4	Gen Cigar (4)	27¾	27	27¾	+ ⅝	26⅝
277	Gen Elec (.40)	11⅛	10⅜	11	+ ⅝	10⅞
44	Gen Elec spl (.60)	11	10⅞	11	[illegible]	10⅞
42	Gen Foods (2)	23	22¼	22⅞	[illegible]	22⅝
1	Gen G & El A	⅝	⅝	⅝	....	½
3	Gen G & El cv pf (6d)	4½	4½	4½	+ ⅞	4
12	Gen Mills (3)	32¼	31¼	32¼	+ ¾	32
2	Gen Mills pf (6)	80	78½	80	+ 4	80
241	Gen Mot (1)	9⅝	8⅞	9⅛	+ ⅛	9
6	Gen Mot pf (5)	63½	62⅝	62⅝	+ ⅜	62
3	Gen Out Adv A	5	4¼	5	+ 1	4½
1	Gen Pub Serv	1½	1½	1½	....	1½
7	Gen Ry Sig (1)	10⅜	9⅞	10⅜	+ 1⅜	10
2	Gen Real & Ut	⅜	⅜	⅜	....	¼
6	Gen Refract	4⅝	3¾	4½	+ 1	4
70	Gillette (½g)	17⅞	16¼	16¾	— ½	16⅝
11	Gillette cv pf (5)	62½	60	60	— 2	55
8	Gimbel Bros	1½	1¼	1⅛	+ ⅛	1⅛
1	Gimbel pf	14¼	14¼	14¼	+ 1¼	13
12	Gobel	5⅞	5⅜	5⅜	— ⅜	5¾
46	Gold Dust (1.60)	13⅛	12¾	12⅞	....	12¾
1	Gold Dust pf (6)	79⅞	79⅞	79⅞	+ 3⅞	79
18	Goodrich	3⅜	3¼	3½	....	3¼
3	Goodrich pf	10¼	10	10¼	+ ¾	9¾
26	Goodyear T & R	10½	9¾	10	+ ⅜	10⅛
6	Goody T 1 pf (7)	31½	30	31⅛	+ 1¾	31⅛
2	Goth Silk H	15⅜	15½	15⅜	+ ¼	15¾
.10	Goth Silk H pf (7) EX	58¼	58¼	58¼	....	58¼
3	Graham-Paige	1⅛	1⅛	1⅛	....	1⅛
1	Granby Con M	3	3	3	+ ⅜	2⅞
1	Grant (W T) (1)	16¼	16¼	16¼	....	16⅛
6	Gt No Ir Ore ctf	6½	6	6½	+ ¾	6½
61	Gt Nor Ry pf	9⅜	8½	8⅞	....	8⅝
1	Gt West Sugar	5⅜	5⅜	5⅜	— ⅜	6
.10	Gt West Sug pf (7)	67	67	67	+ 2	63¼
1	Guantan Sug	½	½	½	— ⅛	⅜
1	Gulf Mob & N pf	4	4	4	+ 1	4
	H					
12	Hahn Dept Stores	1⅜	1¼	1¼	+ ⅛	1
1	Hall Print	3⅜	3⅜	3⅜	+ ⅛	3½
.10	Helme pf (7)	115	115	115	+ 1⅜	115½
3	Hercules Pow (2)	14⅛	14⅛	14⅛	+ ⅛	13¾
5	Hershey Choc (6)	52	50	52	+ 4⅛	50
1	Hershey cv pf (4m)	69	69	69	+ 1	68
8	Homestake M (9m)	128	126	128	+ 3	128
1	Household F pf (4.20)	48	48	48	+ 1	47½
32	Houston Oil	14⅜	13¾	13⅝	+ ⅜	13½
21	Houston Oil new	2⅞	2⅝	2⅝	....	2⅝
6	Howe Sound (.85g)	6	5⅛	6	+ ½	5½
11	Hudson Motor	6	5⅜	5⅞	+ ⅛	5⅝
4	Hupp Motor	2¼	2⅛	2¼	+ ⅛	2⅛
	I					
27	Illinois Central	8⅛	7½	7½	— ⅛	7½
1.00	Ill Cent l l (4)	23	23	23	....	17½
2	Ill Cent pf	11⅜	11⅜	11⅜	+ 1⅜	11½
1	Ind Refin	1⅛	1⅛	1⅛	+ ⅛	1
5	Indust Ray (2)	12½	12	12½	+ ¾	12
38	Inger Rand (3)	21	19½	20⅞	+ ⅞	20¼
1	Inland Steel	11	11	11	+ ⅛	11
5	Inspiration Cop	1¼	1¼	1¼	— ⅛	1¼
11	Interb Rap T	6¼	5½	5⅞	— ½	5½
28	Int Bus Mach (6m)	65⅜	64	65⅜	+ 1⅜	65
7	Int Carriers (.20)	2⅜	2¼	2⅜	+ ⅛	2½
9	Int Cement	9½	8⅜	8⅞	— ⅛	8⅝
1	Int Comb E pf	11	11	11	+ 1	10
72	Int Harvest (1.80)	14⅛	13¼	13⅞	+ ¾	13¾
21	Int Hydro El A	4⅜	3⅞	4⅛	+ ⅛	4⅜
1	Int Mer Mar	1⅜	1⅜	1⅜	— ⅛	1¼
56	Int Nick Can	5⅜	5⅛	5⅜	....	5⅛
1	Int Pap & P C	⅜	⅜	⅜	....	¼
1	Int Pap & P pf	3	3	3	....	2⅞
4.20	Int Ry C Am	1½	1⅛	1½	....	1½
1	Int Salt (1½)	11½	11½	11½	....	11½
6	Int Shoe (3)	22⅜	22¼	22⅜	+ ⅛	22¼
1	Int Silver	12	12	12	....	11½
.10	Int Silver pf (4)	32½	32½	32½	— ½	32½
125	Int Tel & Tel	5⅝	5¼	5½	+ ¼	5¼
.40	Int D Strs pf ww (7) EX	18½	18½	18½	+ ¼	17¼
10	Int D Strs pf xw (7) EX	20	20	20	— 6¼	17¼
1	Island Crk C (2)	11	11	11	....	10½
	J					
48	Johns-Manville	12⅜	11⅜	12	— ¾	11¾
.20	Johns-Man pf (7)	45	45	45	— 3	46
8.30	Jones & L Stl pf (4)	34½	31¼	34½	+ 2½	33⅛
	K					
2	Kaufmann Dept (.80)	3½	3½	3½	— ⅛	3¼
2	Kayser (J)	5	4⅞	4⅞	....	4⅞
9	Kelvinator	3⅝	3½	3⅝	+ ¼	3⅝
.60	Kendall pf (6)	19	18	18	+ 1	15
44	Kennecott	7⅛	6⅞	7	....	6⅞
9	Kresge (S S) (1)	8½	7⅞	8⅛	+ ⅝	8¼
14	Kreuger & Toll	⅛	⅛	⅛	— 1-32	⅛
17	Kroger Groc (1)	12⅞	12⅜	12⅛	....	12½
	L					
9	Lambert (5b)	33⅜	32⅞	33	+ 1	32⅝
7	Lee Rub & T	2⅝	2⅜	2⅜	+ ⅛	2⅜
3	Lehigh Port C	6¼	6¼	6¼	+ ⅛	6½
1	Lehigh Val C	1½	1½	1½	....	1⅜
2	Lehigh V C pf	2½	2¼	2½	+ 1¼	2
1	Lehigh Val R R	7⅞	7⅞	7⅞	+ ⅞	7⅞
8	Lehman Corp (2.40)	35½	34⅞	35⅜	+ ⅞	34¾
1	Libbey-O-Ford Gl	4¼	4¼	4¼	....	4¼
3	Ligg & Myers (4m)	46⅞	46	46⅞	+ ⅞	45½
22	Ligg & Myers B (4m)	47½	46⅞	47	+ ⅝	46¾
7	Liquid Carb (1)	12	11⅞	12	....	11⅞
39	Loew's (3)	19⅞	19⅛	19½	+ ½	19⅝
1	Loew's pf (6½)	57	57	57	+ 4¾	56
5	Loft	2⅛	2⅛	2⅛	....	2
2 00	Long-Bell A	½	½	½	+ ⅛	½
8	Loose-Wil Bis (2m) XD	21	20¾	21	— ⅛	20¾
32	Lorillard (P) (1.20)	14½	14	14⅜	— ⅛	14¼
1	Lorillard pf (7)	90	90	90	+ 6	85
1	Louisv & Nash	13⅝	13⅝	13⅝	+ ⅝	13
	M					
.40	MacAnd & F pf (6) EX	65	60	65	+ 6½	65
3	Mack Trucks (1)	13½	13½	13½	+ ⅛	13½
36	Macy (R H) (2m) XD	24¼	22⅝	24¼	+ 2	23
1	Mad Sq Gar	2⅜	2⅜	2⅜	....	2⅝
5	Magma Cop (½)	5¼	5¼	5¼	....	5⅛
.50	Manh Ry gtd (7)	30½	30½	30½	+ ½	30½
8	Manh Ry Mod gtd	8⅜	8⅛	8⅛	— ½	8
1	Manh Shirt	4	4	4	+ ½	3⅝
10	Marine Midl (.80)	7¼	7	7⅛	— ⅛	7
.60	Market St Ry	⅜	½	½	....	¼
1	Marmon Mot	⅜	⅜	⅜	+ ⅛	⅜
5	Marsh Field	3½	3¼	3¼	— ⅛	3¼
9	Math Alkali (1½)	11¾	11¼	11⅜	+ ⅜	11½
3	May Dept Strs (1.80)	11¼	11	11¼	+ ⅛	11⅜
.20	McCrory Strs B	8½	8½	8½	+ 1½	8½
23	McIntyre Porc (1½)	18⅜	18⅛	18½	....	18⅛
67	McKeesport T (4)	33⅜	31¾	33⅛	+ ¾	33
1	McLellan Strs	⅜	⅜	⅜	+ ⅛	⅜
37	Mid-Cont Pet	5¾	5¼	5⅝	+ ⅛	5½
9	Midland Steel	3	2⅞	3	+ ½	3
1	Minn-Honey (2g)	13	13	13	— ½	12
5	Mo-Kan-T	3¼	3	3¼	+ ⅛	3
13	Mo-K-T pf	7⅜	7	7½	+ ½	7½
10	Mo Pac	2½	2¼	2⅜	+ ⅛	2⅜
44	Mo Pac pf	5½	4⅞	5⅜	+ ⅝	5¼
2	Mohawk Cpt	6½	6	6½	+ ½	6
127	Montgom Ward	6¼	5¾	6	....	6
2	Morrell & Co	30	30	30	....	30
1	Mullins Mfg	4	4	4	+ ½	4
5	Murray Corp	3⅜	2⅞	3	+ ⅛	3
	N					
21	Nash Mot (1)	10⅛	9¾	9⅞	— ⅛	9¾
101	Nat Biscuit (2.80)	28	26½	27½	+ ¾	27½
27	Nat Cash R A	8	7½	8	+ ⅛	7¾
96	Nat Dairy Pr (2.60)	17½	17¼	17⅜	+ ⅛	17¼
50	Nat Distill (2)	19⅝	17⅞	19¼	+ 1⅜	19
1	Nat Dist pf (2½)	25½	25½	25½	+ ½	26
1	Nat Lead (5)	50	50	50	+ 5	45
2.20	Nat Lead pf A (7)	90	90	90	+ ⅛	89¼
50	Nat Pow & Lt (1)	9¼	8⅝	8⅞	+ ⅛	8⅞
4	Nat Steel (1)	14⅜	14⅜	14⅜	+ ¾	14½
1	Nat Supply	5	5	5	+ ¼	4⅜
.10	Nat Sup pf	16¼	16¼	16¼	....	16
7	Nat Surety	6¼	5½	6¼	+ 1	5⅜
1	Nat Tea (.60)	5¼	5¼	5¼	+ ¼	5⅛
1	Neisner Bros	2⅜	2⅜	2⅜	+ ⅛	2¼
2	Nev Con Cop	3⅜	3⅜	3⅜	+ ⅛	3¼
1	Newton Stl	2⅜	2⅜	2⅜	....	2
2	N Y Air Br	5	5	5	....	4⅞
184	N Y Central	13⅝	13⅛	13⅛	+ ⅜	13⅛
9	N Y Chi & St L	4	3½	4	+ 1⅜	3¾
10	N Y Chi & St L pf	4½	3½	4½	+ 1	4¼
.20	N Y & Harlem (5)	93⅛	93⅛	93⅛	— 1⅞	93
1	N Y Investors	⅜	⅜	⅜	....	½
30	N Y N H & H	9⅛	9⅛	9⅛	+ ⅛	9
6	N Y N H & H pf	22½	21¼	21¼	+ 1	21
104	N Y Ont & W	7⅞	5⅜	7⅜	+ 1⅞	7⅜
.10	N Y Shipbuilding pf (7)	24⅞	24⅞	24⅞	— ⅛	20
.10	N Y Steam $7 pf (7)	101	101	101	+ ⅛	101
14	Noranda Mines (½g)	15⅛	14⅞	15⅛	+ ⅛	15
4	Norfolk & W (8)	68	67½	68	+ ⅛	67½
5	Norfolk Sou	⅝	⅝	⅝	— ⅛	⅝
1	No Am Aviat	2⅛	2⅛	2⅛	....	2
97	North Am (10%f)	17⅜	16¾	17⅜	+ ⅜	17¼
1	North Am pf (3)	33¾	33¾	33¾	+ ⅛	34
52	Northern Pac	11¼	10⅞	10¾	+ ¾	10⅝
	O					
181	Ohio Oil (.20g)	8⅝	8¼	8½	+ ¼	8⅜
1	Oliver Farm	⅝	⅝	⅝	....	⅝
.10	Orpheum pf	5⅝	5⅝	5⅝	....	5¼
26	Otis Elev (1½)	10⅜	10	10	— ¼	10⅛
44	Otis Stl	1⅜	1½	1⅜	— ¼	1⅝
1.20	Otis Stl pr pf	6	4	6	+ 2½	6
	P					
16	Pac G & El (2)	22	21⅜	22	+ ⅝	21¾
4	Pac Lts (3)	30	29⅜	30	+ 1	30
.40	Pac Mills	5⅜	5⅜	5⅜	+ ½	5⅜
1.00	Pac T & T (7)	66	63	64¼	+ 1⅜	62
.10	Pac T & T pf (6)	92	92	92	+ ⅛	91½
47	Packard Mot	2	1¾	1⅞	+ ⅛	1⅞
3	Pan-Am Pet B (1)	9⅞	9⅛	9⅞	+ ⅝	9¾
2	Panhand P & R	⅝	⅝	⅝	....	⅝
47	Param Publix	2⅝	2⅜	2⅝	+ ⅛	2½
4	Pathe Exch	¼	¼	¼	....	⅛
26	Pathe Exch A	3⅝	3	3¼	+ ½	3⅛
4	Patino Min	3⅞	3½	3⅞	+ ⅛	3¾
2	Penick & Ford (1)	19⅛	19⅛	19⅛	+ ⅛	19⅛
97	Penney (J C) (2.40)	17	16	16⅝	+ ⅛	16½
8	Penn-Dix Cem	1⅛	1¼	1⅛	....	1⅛
77	Penn R R	9⅝	8⅞	9⅝	+ 1	9¼
34	Peoples Gas L & C (5)	54⅛	51½	54	+ 3	54
1	Pere Marq	3¼	3¼	3¼	+ ¼	3
1.00	Pere Marq pf	6	6	6	....	3⅝
3.65	Pere M pr pf	6⅝	5⅝	6½	+ 1	6½
51	Petro Corp	5⅛	4⅝	5	+ ½	5
1	Phelps Dodge	4⅞	4⅞	4⅞	+ ⅛	4⅜
13	Phila R C & I	2⅜	2¼	2½	+ ⅛	2⅛
71	Phillips Pet	5	4⅝	4⅞	+ ⅛	4¾
1	Pierce-Ar pf	15	15	15	....	14
3	Pierce Oil	⅜	⅜	⅜	....	⅜
2	Pierce Oil pf	6	5⅞	6	+ ⅛	5⅞
2	Pierce Pet	1	⅞	1	....	⅞
3	Pills Flour (2)	14	14	14	+ ⅛	13¾
1	Pitt & W Va	8	8	8	— 1	7
3	Pitt United	1⅛	1⅛	1⅛	+ ⅛	1⅛
.20	Pitt United pf	15	15	15	— ⅛	15
3	Poor & Co	2⅛	2⅛	2⅛	— ⅛	2
1	Porto R Am T B	⅝	⅝	⅝	— ⅛	⅝
4	Postal T & C pf	4½	4¼	4½	+ ⅜	4¼
37	Procter & Gamble (2)	27	25¼	26½	+ 1¾	26
.10	Procter & Gamble pf (5)	91	91	91	....	91
74	Pub Svc N J (3.20)	34⅜	33	33⅝	+ ⅝	33⅝
1	Pub Svc N J 7% pf (7)	94	94	94	+ ½	94½
1	Pub Svc N J 6% pf (6)	88	88	88	+ 1⅜	83⅜
24	Pullman (3) XD	14¼	14	14¼	+ ¼	14⅛
3	Pure Oil	4¼	4	4⅛	+ ¼	4
.20	Pure Oil pf (8)	56	55½	56	+ 1	56½
4	Purity Bak (1)	6¼	5⅞	6⅛	+ ⅜	6
	R					
96	Radio	4½	4⅛	4¼	....	4⅛
10	Radio pf B	7½	7	7½	+ ½	7⅛
4	Radio pf (3½)	22	19½	22	+ 3	14½
7	Radio Keith O	2⅞	2¾	2¾	....	2⅝
2	Read 1st pf (2)	19	18⅛	19	+ ½	16
6	Real Silk	3⅜	3½	3⅜	+ ⅛	3⅜
2	Rem Rand	1⅞	1⅜	1⅞	+ ⅛	1⅞
9	Repub Stl	3⅜	2¾	3	+ ¼	3
5	Rep Stl cv pf	8½	8	8½	+ ½	8½
3	Reynolds Met (1½)	6	5⅝	5⅝	— ⅜	5½
.10	Reynolds Tobacco (3)	66⅝	66⅜	66⅜	+ 1⅜	65
45	Reynolds Tob B (3)	29⅜	29	29⅜	+ ⅛	29⅜
1	Rich Oil Cal	½				
6	Rio Grande Oil	2⅜	2¼	2¼	— ⅛	2¼
2	Ritter Dent	4⅜	4¼	4¼	— ¼	4¼
5	Rossia Ins	3¼	2⅞	3¼	+ ⅜	3¼
	S					
17	Safeway Stores (5)	38	36⅝	38	+ 1½	37⅝
1.20	Safe Strs 7% pf (7)	77	76½	77	+ ¾	76½
1	St Jos Lead	5¼	5¼	5¼	— ⅛	5⅛
11	St L San F	1¼	1⅛	1¼	+ ⅛	1⅛
2	St L San F pf	1⅜	1⅜	1⅜	+ ⅛	1⅜
104	Seaboard Oil (.40)	9⅛	8⅞	8⅞	+ ⅛	8⅞
1	Seagrave	1¼	1¼	1¼	+ ⅛	1
76	Sears Roeb	13⅞	13½	13½	+ ⅛	13¼
48	Servel	2⅛	1⅞	2	+ ⅛	2
21	Sharp & Dohme	3½	2⅞	3⅛	+ 1	3⅛
2	Shattuck (F G) (½)	7	7	7	....	6⅜
26	Shell Union	4½	4⅛	4⅛	— ¼	4⅛
2	Shell Un pf	32	32	32	+ 1	31
12	Simmons	4⅛	4	4⅛	+ ⅛	4
3	Simms Pet	5¼	5⅛	5⅛	....	5⅛
10	Skelly Oil	3⅜	3⅛	3⅜	+ ¼	3⅛
261	Socony-Vacuum (.45g)	10⅛	9⅝	9⅞	+ ⅛	9⅞
1	Solv Am I pf ww (5½)	35	35	35	— ⅛	35
18	So P R Sug	11⅝	11	11	....	10⅜
7	Sou Cal Ed (2)	20⅞	20¼	20¼	+ ⅛	20⅛
74	Sou Pac	9⅝	9¼	9½	+ ⅝	9⅜
6	Sou Ry	4⅜	3⅞	4⅛	+ ⅛	4
23	Sou Ry pf	6	4⅞	5⅝	+ ⅜	5½
72	Std Brands (1.20)	11⅞	11¼	11⅝	+ ⅛	11½
1	Std Brands pf (7)	116½	116½	116½	+ 3⅞	115½
13	Std G El (2)	11⅞	11⅝	11⅝	+ ⅜	11⅛
5	Std G & E pf (4)	16½	15½	16½	+ ⅛	16
129	Std Oil Cal (2)	23⅝	22⅝	23	+ ⅜	23⅛
17	Std Oil Kan	11¼	10⅞	10⅞	— ⅛	10⅞
265	Std Oil N J (2b)	28	26⅞	27⅞	+ 1¼	27⅜
4	Sterl S cv pf	15⅝	15⅛	15⅜	+ ⅛	15⅝
1	Stewart-Warn	2⅝	2⅝	2⅝	+ ⅛	2½
16	Stone & Web	5⅜	5¼	5⅜	+ ⅛	5½
15	Studebaker	4	3⅜	3⅝	— ⅜	3⅝
.10	Sun Oil pf (6)	78	78	78	+ 3	80
1	Superheater (1)	10	10	10	+ 1½	9½
10	Superior Oil	½	½	½	....	
2	Superior Stl	2⅜	2⅜	2⅜	+ ½	2⅛
3	Symington A	⅞	¾	⅞	+ ⅛	⅞
	T					
6	Telautograph (1)	6¾	6¼	6½	+ ½	6
197	Texas Corp (1)	12½	11⅝	12⅛	+ ⅝	12¼
79	Tex Gulf Sul (2)	16⅝	16	16⅝	+ ⅝	16¼
62	Tex Pac C & O	2½	2⅛	2½	+ ½	2⅜
20	Tex Pac L Tr	4⅛	4	4⅛	+ ⅛	4
2	Thermoid	1⅛	1	1⅛	+ ⅛	1
3	Third Ave	5½	5½	5½	....	5⅜
1	Third Nat Inv (1)	11⅜	11⅜	11⅜	+ ¾	11½
1	Thompson-Star	⅜	⅜	⅜	+ ⅛	⅜
55	Tide Wat As	3⅛	2⅞	3	....	3
8	Tide Wat As pf (6)	33	30⅞	32¼	+ 1⅜	32¼
3	Tide Wat Oil pf (5)	44½	42	44½	+ 5¼	44
1	Timk-Det Ax	2½	2½	2½	+ ⅛	2¼
2	Timk Roll B (1½)	11⅝	11½	11½	+ ⅛	11¼
102	Transamerica	4	3⅝	4	+ ⅛	3⅞
1	Transue & Will	3	3	3	+ ¾	2½
11	Tri-Cont Corp	2	2	2	....	1⅞
1	Tri-Cont pf (6)	48½	48½	48½	+ 1½	49
1	Truscon Steel	3½	3½	3½	+ ⅛	3¼
.50	Twin City pf	7	7	7	— 2	7
	U					
1	Ulen & Co	⅜	⅜	⅜	....	½
200	Un Carbide (1.20)	19	17⅝	18⅝	+ ¾	18⅜
.52	Un Oil Cal (1)	10⅝	10⅛	10⅝	+ ⅛	10⅜
267	Un Pac (6)	37⅜	36	36¾	+ ⅞	36¾
6	Un Pac pf (4)	53¼	52	53¼	+ 1¾	52½
20	Un Tank Car (1.40)	12⅛	12	12⅛	+ ⅛	12⅛
123	Unit Aircraft	10⅝	10¼	10⅜	+ ⅛	10¼
4	Unit Bis (2)	14¼	14¼	14¼	+ 1¼	14
4	Unit Carbon	9⅛	9⅛	9⅛	+ ⅞	8¾
4	Unit Cigar	½	½	½	....	⅜
143	United Corp (.40)	5⅜	5	5¼	+ ¼	5¼
5	United Corp pf (3)	27⅝	26¼	27⅝	+ 1⅞	27⅛
.10	Unit El Coal	3½	3	3½	+ ¼	3¼
.10	Unit Fruit (2)	18	17¾	17¾	....	17½
.51	Unit Gas Im (1.20)	14½	13⅞	14⅛	+ ¼	14
4	U S Gypsum (1.60)	14½	14½	14½	+ ¼	13½
.1	U S Hoff Mach	1⅛	1⅛	1⅛	....	1
.73	U S Indus Alco	18¼	17½	18¼	+ ⅛	17¾
6	U S Leather	2⅜	2⅜	2⅜	....	2⅜
1	U S Leather A	5	5	5	— ⅛	4¾
14	U S Pipe (2)	8¼	7⅞	8⅛	+ ⅛	8⅛
2	U S Pipe 1st pf (1.20)	12	12	12	+ ¼	11⅜
8	U S Real & Im	3	2⅞	3	+ ¼	3
15	U S Rubber	3⅜	3	3¼	+ ¼	3¼
4	U S Rubber 1st pf	6⅞	6½	6½	— ⅛	6½
7	U S Smelt & R (1)	12	11½	12	+ ⅜	11⅞
240	U S Steel	24⅞	24	24⅝	+ ⅝	24⅛
78	U S Steel pf (7)	63⅞	60⅝	62½	+ 2⅝	62⅝
.30	Univ Pict 1st pf (8)	29⅞	29⅞	29⅞	+ 2⅛	27½
19	Util P & Lt A	2¼	2⅛	2¼	+ ⅛	2⅛
	V					
27	Vanadium	8⅝	8	8½	+ ¼	8⅜
1	Va-Caro Chem	¾	¾	¾	+ ⅛	⅝
2.00	Vulcan Detin	15⅞	14⅞	15⅛	— ⅛	15
	W					
2	Wabash Ry	1¼	1¼	1¼	+ ⅛	1⅛
10	Wabash pf A	3	1⅝	3	+ 1½	2
43	Warner Pict	1¼	1⅛	1⅛	— ⅛	1⅛
14	Warren Bros	3⅞	3½	3⅝	— ⅛	3¼
2	Webster Eisen	⅞	⅞	⅞	+ ⅛	⅞
2	Wesson Oil & S (1)	9½	9⅛	9½	— ⅛	9⅛
1	Wesson Oil & S pf (4)	43	43	43	....	42¾
.70	W Penn El A (7)	35	31	31	— 4	28½
.40	W Penn El 7% pf (7) EX	43	41½	41½	+ ¾	41½
1.10	W Penn P 7% pf (7)	88	87⅝	88	+ 1⅜	85
32	West Mary	4⅛	3½	4	+ ⅜	3⅞
2	West Mary 2d pf	4⅜	4	4⅜	+ ⅞	3⅞
48	West Un Tel	18⅞	17	18⅜	+ 1½	18⅛
2	Westinghouse Air (1)	11	11	11	+ ½	10½
78	Westinghouse El & M	19⅜	18⅝	19½	+ ⅜	19⅛
2	Westvaco Chl (1)	6⅛	5⅞	6⅛	+ ⅜	5⅞
1	White Mot	8	8	8	....	8
4	White Rk M Sp (2)	14¼	14	14	+ ⅜	13½
1	White Sew M pf	1⅛	1⅛	1⅛	....	1
35	Wilcox O & G	5	4⅝	5	+ ⅛	4⅞
2	Willys-Over	1	1	1	....	1
3	Wilson pf	20½	20½	20½	— 4⅝	21
89	Woolworth (2.40)	28¼	27⅜	28	+ 1	27½
19	Worth P & M	12⅜	12⅛	12¼	— ⅛	12
2	Worth P & M pf B	19	19	19	+ 1	17
1	Wrigley Jr (3)	31	31	31	....	30
	Y					
2	Yale & Towne (1)	7⅜	7	7⅜	+ ⅜	7
7	Yell Trk & C	2	1⅜	2	+ ⅛	1⅞
.20	Yell Trk 7% pf	26	26	26	+ 1	26
4	Youngst Sh & T	7	6¼	7	+ ¼	6¾
	Z					
6	Zonite Prod (.60)	5¾	5¼	5½	+ ⅛	5½

XD—Ex dividend. EX—First sale since ex-dividend date or dates. XR—Ex rights. (a) Plus extras. (b) Including extras. (d) Payable in scrip. (e) Paid last year. (f) Payable in stock. (g) Paid so far this year. (h) Cash or stock. (k) Accumulated dividend paid this year. (m) Also extra cash or stock dividend paid since January 1.

INCOME LOSS MADE BY GENERAL MOTORS

Net Drops to $5,326,377, Compared With '31 Gain of $55,122,767.

New York, July 22 (A.P.).—The General Motors Corporation today reported net earnings of $5,326,377 for the quarter ended June 30, against $55,122,767 for the same period last year. These earnings include equities in undivided profits or losses of subsidiary or affiliated companies not consolidated.

After preferred dividends there was a balance of $2,982,169 for the common stock which was equivalent to 7 cents a share against $1.22 in the second quarter of 1931.

For the first half year, the company's net earnings were $15,019,404 against $84,122,176 in the first half of 1931, equivalent after preferred dividends to 25 cents a share on the common, against $1.83 for the corresponding 1931 period.

Record Since 1925.

Second quarter earnings this year marked the first time since 1925 that they have fallen below first quarter earnings when, normally, the automobile buying movement is at its height. General Motors was apparently helped in the first quarter of this year by the delayed production of the Ford Motor Co.

Alfred P. Sloan, jr., president of the corporation, said that "cash, U. S. Government and other marketable securities at June 30, 1932, amounted to $215,897,767, compared with $205,029,119 at December 31, 1931, and $245,856,668 at June 30, 1931.

Net working capital at June 30, 1932, amounted to $259,632,638 compared with $273,915,923 at December 31, 1931, and $328,651,750 at June 30, 1931."

202,060 Cars Delivered.

In the second quarter, he said, 202,060 cars were delivered by dealers to consumers, compared with 361,683 in the corresponding quarter of 1931. For the six months ended June 30, 345,574 cars were delivered to consumers over-sales to customers resulted in a de-decrease of 26,613 cars in dealers' stocks in the United States during the second quarter, Mr. Sloan added.

For the six months, the decrease in dealers' stocks amounted to 3,823 cars, indicating that the surplus of shipments to dealers over their sales to consumers in the first quarter was more than wiped out in the second quarter.

The decrease of 3,823 cars in dealers' stocks for the first six months contrasted with an increase of 32,110 cars in their stocks during the first half of 1931.

St. Louis, San Francisco Railway today reported net loss of $5,758,460 for the first half of 1932, compared with loss of $1,024,507 in the same period of 1931. June loss was $971,495 against loss of $37,102 a year ago.

Johns-Manville Corporation reports a deficit for the half-year ended June 30 of $1,514,878, contrasted with net profit of $945,768, or 91 cents a common share in the same period of last year. Second quarter loss was $602,270. Net sales for the second quarter were $5,129,625 against $4,604,192 in the first.

Chicago Yellow Cab Co. had profit of $447,212 in the first half against $751,467 a year ago.

Allis Chalmers Co. had net loss of $869,503 for the second quarter against net profit of $523,254 in the same quarter last year. For the six months ended June 30, net loss was $1,805,898 against net profit of $1,006,061 a year ago.

Montgomery Ward Loses.

Chicago, July 22 (A.P.).—Montgomery Ward & Co., Inc., today announced operations for the six-month period ended June 30 resulted in a loss of $3,267,735, compared with a $1,375,968 loss during the same period in 1931.

LIVE STOCK PRODUCE

CHICAGO.

HOGS—Receipts, 12,000, including 5,000 direct; market closed slow, early 10 to 15c advance mostly lost; in-between grades and packing sows closed weak to 10c lower; early top, 5.10; late sales, 5.00 down; shippers, 1,000; holdover, 2,000; light light, good and choice, 140-160 lbs., 4.40@4.80; light weight, 160-200 lbs., 4.60@5.00; medium weight, 200-250 lbs., 4.75@5.00; heavy weight, 250-350 lbs., 4.30@4.85; packing sows, medium and good, 275-500 lbs., 3.20@4.25; pigs, good and choice, 100-130 lbs., 3.60@4.40.

CATTLE—Receipts, 1,500; calves, 500; slaughter steers and yearlings, slow and weak; grassy kinds predominating; no strictly good or choice offerings included; other classes about steady; slaughter cattle and vealers, steers, good and choice, 600-900 lbs., 7.25@9.25; 900-1,100 lbs., 7.25@9.25; 1,100-1,300 lbs., 7.25@9.40; 1,300-1,500 lbs., 7.50@9.50; common and medium, 600-1,300 lbs., 4.00@7.50; heifers, good and choice, 550-850 lbs., 6.25@7.75; common and medium, 3.50@6.25; cows, good and choice, 3.50@5.50; common and medium, 2.50@3.50; low cutter and cutter, 1.50@2.50; bulls (yearlings excluded) good and choice (beef), 3.40@4.75; cutter to medium, 2.00@3.40; vealers (milk fed), good and choice, 5.50@6.00; medium, 4.50@5.50; cull and common, 3.50@4.50; stocker and feeder cattle, steers, good and choice, 500-1,050 lbs., 5.25@6.25; common and medium, 3.50@5.25.

SHEEP AND LAMBS—Receipts, 11,000; range lambs at standstill, 10 to 15c or more lower; other classes cleared early at steady prices; few desirable, 80-84 lbs., range lambs, 5.50@5.75; best native in load lots, 5.75; lambs, 90 lbs. down, good and choice, 5.25@6.10; medium, 4.50@5.25; all weights, common, 3.00@4.50; ewes, 90-150 lbs., medium to choice, 1.00@2.25; all weights, cull and common, 50@1.75.

BALTIMORE.

CATTLE—Receipts, 900 head; market dull at 25 to 50 cents lower. Steers, good to choice, 6.75@7.75; medium to good, 6.25@6.75; fair to medium, 5.75@6.25; plain to fair, 5.00@5.75; common to plain, 4.00@5.00. Bulls, medium to good, 3.25@3.75; fair to medium, 2.75@3.25; plain to fair, 2.50@2.75; common to plain, 2.25@2.50. Cows, good to choice, 3.50@4.00; medium to good, 3.00@3.50; fair to medium, 2.25@3.00; plain to fair, 1.75@2.25; common to plain, 1.50@1.75. Heifers, good to choice, 5.50@6.00; medium to good, 5.00@5.50; fair to medium, 4.50@5.00; plain to fair, 3.75@4.50; common to plain, 3.00@3.75. Fresh cows and springers, 30.00@60.00.

SHEEP AND LAMBS—Receipts, 300 head; market steady; buck lambs sold at a discount. Sheep, 50@2.00; lambs, good to choice, 6.00@6.50; common to medium, 3.00@5.50.

HOGS—Receipts, 400 head; market higher. Lights, 5.45@5.70; heavies, 4.80@5.40; medium, 5.45@5.70; roughs, 3.45@4.50; light pigs, 4.95@5.45; pigs, 5.30@5.70. Western hogs 10 to 20 cents higher than quotations.

CALVES—Receipts, 75 head; market steady. Calves, good to choice, 5.50@6.00; common to medium, 3.00@5.25.

PHILADELPHIA.

CHEESE—Whole milk Longhorns, round lots, 12@12½; single daisies, fresh, 11¾@12¼.

LIVE POULTRY—Unchanged.

DRESSED POULTRY—Unchanged.

BUTTER—Top, 20@23; 92 score, 19; 89-91 score, 17@18; 86-88 score, 15½@16½.

EGGS—Receipts, 4,213; ruled steady, with trading reported most quarters; fancy quality in best demand, with offerings limited; Midwestern better grade stock held at 16@17, with moderate demand; fair inquiry for seconds and undergrades at 13½@14. Various grades unchanged.

NEW YORK.

SUGAR—Raw remained quiet early today, with no sales reported. Prices were unchanged at 3.10 for spots, with a fair quantity of Cubas and duty-frees available at this level, but refiners continued to look on and would bid no more than 3.05 at the moment. Contract withdrawals of refined were good, but new business was confined to small replacements of resale sugar, which was available at 4.00 to 4.05. Refined held unchanged at 4.10 to 4.15 for fine granulated.

COFFEE—Spot steady; Rio No. 7, 8; Santos No. 4, 10½@10¾.

BOND SALES ON NEW YORK EXCHANGE

Total sales, $11,395,000; previous day, $10,936,000; week ago, $9,893,000; year ago, $7,781,000; two years ago, $7,099,000; January 1 to date, $1,699,735,000; same year ago, $1,595,215,000; same two years ago, $1,628,940,000.

U. S. GOVERNMENT BONDS.
(Dollars and thirty-seconds.)
(Sales in $1,000.)

Sale		High.	Low.	Last.
47	Lib 3½ '32-47	101.5	101.3	101.4
30	Lib 1 4¼ '32-47	101.25	101.23	101.23
78	Lib 4 4¼ '33-38	102.22	102.18	102.20
98	Tsy 4¼ '47-52	106.14	106.11	106.12
107	Tsy 4 '44-54	102.30	102.28	102.28
94	Tsy 3¾ '46-56	101	100.27	100.30
161	Tsy 3⅜ '40-43 J	99.26	99.19	99.24
289	Tsy 3⅜ '43-47	99.21	99.10	99.16
214	Tsy 3⅜ '41-43 M	100.99	99.18	100
125	Tsy 3⅛ '46-49	96.9	96.2	96.7
82	Tsy 3 '51-55	95.8	95.2	95.8
5	Tsy 3 reg '51-55	95	95	95

CORPORATION BONDS.

Sale		High.	Low.	Last.
	A			
40	Alleghany 5 '44	14½	12½	14½
65	Am & Fgn P 5 2030	30¾	29	30½
7	Am Internat 5½ '49	65½	65½	65½
1	Am Metal 5½ '34	48	48	48
1	Am Smelt 5 '47	80½	80½	80½
2	Am Sug Rfg 6 '37	103⅛	103	103
35	Am T & T 5½ '43	102⅜	101⅞	102¼
83	Am T & T 5 '65	94¼	94	94⅛
11	Am T&T cvt 4½ '39	99½	99	99½
18	Am WW&El 5 '34	81⅜	79½	79½
2	Arm&Co Del 5½ '43	66	65	65
3	AT&SF cvt 4½ '48	81¼	81¼	81¼
11	AT&SF gen 4 '95	86	86	86
6	Atl G & W I 5 '59	31½	30¾	31½
	B			
29	Balt&O rfg 6 '95	36	34	35¼
20	Balt & O rfg 5 '95	31¾	30¼	31¾
122	Balt & O 4½ '33	47½	44	46
169	Bal & O cvt 4½ '60	23½	21⅜	23
5	Bell T Pa 5 C '60	101¼	100⅞	101¼
10	Beth Steel p m 5 '36	82¼	82¼	82¼
15	Boston & Me 5 '67	60	59	60
45	Bklyn Man Tr 6 '68	83⅝	83	83½
2	Buf Gen El 4½ '81B	94¾	94	94¾
	C			
6	Can Nat Ry 4½ '57	81½	81	81½
14	Can Pac 4½ '60	73	73	73
49	Can Pac deb 4 perp	65	64⅛	64½
1	Cent Ill E&G 5 '51	64	64	64
1	CentPac 1 gtd 4 '49	71	71	71
2	Certain-teed 5½ '48	25	25	25
69	Chesap Cor 5 '47	41	40½	40½
1	C & O gen 4½ '92	86	86	86
2	C B & Q 4½ '77	78⅝	78⅝	78⅝
23	Chi & E Ill 5 '51	7½	7	7
75	Chi Gt W 4 '59	38	36½	36¾
55	CMStP&P 5 '75	19¾	19½	19⅝
33	CMStP&P adj 5 2000	4½	4⅛	4½
147	C & N W cv 4¾ '49	10½	10	10⅜
21	C R I&P cvt 4½ '60	13	12½	13
33	C R I&P rfg 4 '34	30¼	29¼	29½
20	Chile Cop 5 '47	31	28½	31
1	Cinn G & E 4 '68	92⅞	92⅞	92⅞
2	Cleve Un T 4½ '77C	60	60	60
1	Colon Oil 6 '38	39	38⅛	39
5	Col G&E 5 '52 May	71½	70⅜	71
17	Con G N Y 5½ '45	101	100½	100¾
11	Cub N Rys 5½ '42	22⅞	22	22
8	Cub Cane Pr 6 '50	2	2	2
	D			
12	Del&Hud rfg 4 '43	76⅛	76	76
10	Den & RG con 4 '36	39	39	39
18	Det Ed 5 '49 A	96⅞	95¾	96⅝
1	Det Ed 4½ '61 D	90⅝	90⅝	90⅝
37	Dodge Br deb 6 '40	74	70¼	73
16	Duq Lt 4½ B '52	99	98	98
16	Duq Lt 4½ '67 A	97⅜	97	97⅜
	E			
32	Erie rf&imp 5 '67	20	19¼	20
2	Erie gen lien 4 '96	43	42	42
	G			
10	Gen Cable 5½ '47	40½	39	40½
9	Gen Mot Acc 6 '37	101⅞	101¾	101⅞
1	Gen St Cast 5½ '49	50	50	50
29	Gen Thea Eq 6 '40	2½	2	2⅛
1	Goodrich BF 6½ '47	68	68	68
56	Goodyr T&R 5 '57	69	68	68¾
6	GrTrRyCan 6 '36	97⅛	96½	97
26	Gt Nor Ry 7 '36A	61⅞	61	61½
6	Gt Nor 4½ '77 E	46¾	45⅝	46¾
	H			
10	Hud & M rfg 5 A	71⅝	71½	71½
11	Hud & M adj inc 5	39½	39	39½
	I			
22	Ill Bell Tel 5 '56	101½	101⅜	101½
31	Ill Cent 4¾ '66	25½	24¾	24¾
17	IC&CSL&NO rfg 5A	27	26¼	27
14	Inland St 4½ '78 A	67⅞	66¾	67⅞
20	Interb R Tr 7 '32	70	68½	68½
44	Inter R Tr rfg 5 '66	48½	47¼	47⅜
16	Int Cement 5 '48	54	52⅝	54
110	Int Hydro El 6 '44	31	27½	29
22	Int Pap cvt 5 '47 A	39	35	39
169	Int T&T cvt 4½ '39	30¾	29½	30
123	Int T&T deb 5 '55	30	29	29
	K			
35	K C P & Lt 4½ '61	93⅜	93	93
7	K C Sou rfg 5 '50	38½	37¾	38½
29	K C Term 1st 4 '60	86	84¾	86
	L			
9	Lac G St L 5½ '53	47⅛	46	47⅛
33	Lorillard Co 5 '51	94½	94	94½
1	L & N unified 4 '40	78⅛	78⅛	78⅛
	M			
3	Manhat Ry 4 '90	35	33	33
33	McKesson&R 5½ '50	32	30⅛	32
1	Midvl Stl cvt 5 '36	81	81	81
9	M ER&L 1st 5 '61 B	78	77	77½
55	Mo Pac cvt 5½ '49	9	8⅛	9
38	Mo Pac 5 '77 F	23⅜	22½	23¼
76	Mo Pac gen 4 '75	11½	11	11
49	Mo Pac 1st 5 '81	24	23	23
7	Mont P rfg 5 '43 A	76⅝	76	76⅝
	N			
25	Nat Dairy 5¼ '48	83	82½	82¾
10	Nat Stl 5 '56	67	66½	66½
12	N E T & T 5 '52	102¾	102¾	102¾
1	N O P S 5 '55 B	60½	60½	60½
1	N O T & M 5½ '54	22¼	22¼	22¼
36	NYC rf&imp 5 2013	40¾	39	40¾
28	NYC&HR deb 4 '34	65	64½	64½
233	NY C&St L 6 '32	44	41¾	43½
37	NY C&St L 4½ '78C	19¾	18⅝	19⅝
33	NY Ed rfg 6½ '41	109¾	109⅜	109⅜
12	NYNH&H cv d 6 '48	74	72	72¼
6	NYNH&H 1 & rf 4½	56	56	56
24	N Y T gen 4½ '39	101¼	101	101
1	N Y W & B 4½ '46	40	40	40
7	Niag Sh 5½ '50	43	42½	42⅝
43	Nor Am Co 5 '61	69⅜	68⅝	69
1	Nor Am Ed 5½ '63	74	74	74
10	Nor Am Ed 5 '69 C	70½	70	70½
37	Nor Pac 6 2047 B	62½	61	62½
2	NorPac pr lien 4 '97	79⅞	79	79⅞
4	Nor Sta Pow 5 '41A	96	96	96
	O			
8	Ore-W RR&N 4 '61	71⅝	71⅝	71⅝
8	Otis Steel 6 '41	16	15¾	16
	P			
14	Pac Gas & El 5 '42	101	100½	100½
5	Pac T & T 5 '37	103	103	103
34	Paramt Pub 5½ '50	19	17½	17½
17	Penn P&L 4½ '81	82⅞	82⅛	82⅞
34	PennRR gen 4½ '65	70½	69½	70⅛
38	Penn RR 4½ '70	53⅛	51¾	53
28	Phila Co 5 '67	80	79	79
18	Phil Read C&I 6 '49	36¾	35¾	36¾
11	Phillips Pet 5¼ '39	61½	61	61
43	Portld G El 4½ '60	47¼	46¾	47½
34	Postal T & C 5 '53	25	22	24¾
11	Pub S El&G 4½ '67	97¼	96⅞	97¼
22	Pure Oil 5½ '37	68¼	66	68¼
	R			
6	Read gen 4½ '97 A	74¾	74¾	74¾
8	Rem Rd 5½ '47 ww	41¾	41	41½
	S			
2	StLIM&S4R&Gd '33	50	50	50
68	St L S F 4½ '78	9¼	8¾	8¾
121	St L S F 4 '50 A	10	9	9
10	Seab A L con 6 '45	2⅜	2¾	2⅜
13	Shell Pipe L 5 '52	77½	76	76
35	Shell Un 5 '49 ww	74	73	74
17	Sinc C Oil col 7 '37	88	86	86
25	Sinc Cr Oil 5½ '38	101½	101⅛	101¼
16	Skelly Oil 5½ '39	61⅜	61	61⅜
11	So Bell T & T 5 '41	100¾	100⅝	100⅝
9	Sou Pac 4½ '68	36½	36	36½
30	So Pac 4½ '69 ww	35	34	34⅝
11	So Ry con 5 '94	67	66¼	67
9	So Ry gen 4 '56	19	18½	18½
3	S W Bell Tel 5 '54	101¼	101⅛	101⅛
12	St Oil N J deb 5 '46	102¾	102⅜	102⅜
5	St Oil N Y 4½ '51	90	89¾	90
	T			
17	Tenn E P rf 6 '47A	93½	92½	93½
35	Tex Corp 5 cvt '44	84	82¼	84
23	Tob Pr NJ 6½ 2022	36½	35½	36⅛
	U			
1	Un Pac 4½ '67	78½	78½	78½
5	Un Pac 1st 4 '47	92½	92½	92½
15	Un Drug Del 5 '53	75	74⅛	74⅛
17	U S Rub 5 '47	36½	35½	36½
11	Utah P & Lt 5 '44	70½	70	70½
29	Util P & L 5 '59ww	20	18½	20
	V			
9	Vanadium 5 '41	41	38½	40
6	Virg Ry 5 '62	82	80½	82
	W			
2	WarnerBros P 6 '39	16½	16½	16½
15	Western Elec 5 '44	92½	91½	92½
17	West Mary 4 '52	54½	48	54½
13	West Pac 1st 5 '46	33	31⅜	31⅜
2	West Penn P 5 '56G	100	100	100
1	Western Union 5 '51	50	50	50
15	Western Union 5 '60	49½	47½	49½
23	Wheel Stl 4½ '53 B	41½	39¾	41½
2	Wilson&Co 1st 6 '41	74	73	74
	Y			
5	Youngst S&T 5 '78	59½	59½	59½

FOREIGN BONDS.

Sales		High	Low	Last
22	Abitibi P&P 5 '53	19½	18¼	19⅜
9	Argentine 6 '57 A	45¾	45	45¾
6	Arg 6 sf '59 June	46	45¾	46
11	Arg 6 '61 Feb	45½	44¼	45½
4	Arg 6 '61 May	45½	45½	45½
42	Australia 5 '55	70½	70	70½
12	Australia 4½ '56	64⅝	64¼	64⅝
2	Austria gtd 7 '43	92	90¾	92
56	Batav Pet 4½ '42	84⅝	83⅜	84⅝
27	Belgium 7 '56	102¾	102	102¾
14	Belgium 6 '55	94⅝	94	94½
16	Berlin C El 6½ '51	42	40⅜	42
4	Bolivia 8 '47	6½	6½	6½
4	Bordeaux 6 '34	103⅜	103⅜	103⅜
1	Brazil 6½ '26-57	19	19	19
8	Brazil 6½ '27-57	19	19	19
154	British 5½ '37	104⅜	104¾	104⅛
26	Budapest 6 '27-62	25¼	24½	25¼
23	Buenos A 6 '61	30	29⅛	30
1	Bulgaria 7½ '68	27	27	27
46	Canada 5 '52	95⅝	95	95⅝
34	Canada 4 '60	82½	81¾	82½
5	Chile 6 '60	7	6⅞	7
14	Colombia 6 '61 Oct	34	32	34
1	Czecho 8 '51	95	95	95
42	Denmark 4½ '62	68¼	67½	68¼
44	Deutsche Bk 6 '32	93½	91⅛	93½
20	Duke Price Pw 6 '66	58	55	58
1	Finland 5½ '58	47	47	47
10	French 7½ '41	118	118	118
37	Ger C Ag B 6 '38 Ap	43¼	42½	43
18	G C Ag Bk 6 '60 Oct	40	38½	40
317	G Gvt Intl 5½ '65	43¾	42⅜	43⅜
120	Ger Rep 7 '49	68⅝	66⅛	68⅝
7	Ger Gen El 6 '48	36½	35½	36½
2	Gt Con El P Jap 7	42	42	42
2	Hung Munic 7½ '45	20	20	20
5	Ilseder Stl 6 '48	26	26	26
23	Ital Pub Util 7 '52	69	68	68½
58	Italy 7 '51	92⅝	90¾	92¾
29	Japan 6½ '54	67⅝	66½	66¾
12	Met Water 5½ '50	62	60¾	62
23	Milan City 6½ '52	70¼	70	70
1	Minas Graes 6½ '59	10½	10½	10½
11	New S Wales 5 '57	67	66⅜	67
10	Nor Ger Lloyd 6 '47	31	30⅜	31
8	Norway 5 '63	72	71	71
5	Nrwg Hyd El 5½ '57	61	60	60
16	Orient Dev Ltd 5½	43¼	42½	42½
5	Par-Lyon Med 6 '58	103⅛	103⅛	103⅛
1	Par-Orl R R 5½ '68	103	103	103
7	Poland 8 '50	56	55¼	56
2	Poland 7 '47	47	47	47
67	Prussia 6 '52	28⅜	26⅜	28¼
13	Queensld 6 '47	72½	72	72½
24	Rhine West6 '55ww	39½	38½	39½
5	Rio de Jan 6½ '53	7¾	7¾	7¾
24	Rome 6½ '52	76	74¼	76
4	Royal Dutch 4 '45	81	80	80
15	Sao Paulo St 7 '40	57¼	57¼	57¼
5	Sax Pub Wks 7 '45	38⅞	38	38⅞
5	Sax P Wks 6½ '51	36	35⅞	36
8	Serbs Cts Slov 7 '62	28¾	28¼	28¼
11	Siemens & H 6½	54	52	53¼
18	Sweden 5½ '54	89	88¾	88¾
10	Sydney 5½ '55	62	61	62
135	Tokyo City 5½ '61	48	45	45
34	Tokyo El Lt 6 '53	24½	23⅞	24½
6	Ujigawa El P 7 '45	50	50	50
3	Un St W 6½ '51 A	27	27	27
6	Uruguay 6 '60	27	26½	27
10	Westph U E P 6 '53	23½	22	23
1	Yokohama 6 '61	49	49	49

NEW YORK CURB MARKET

Total stock sales, 110,000 shares; total stock sales year ago, 243,640 shares. Total bond sales, $4,000,000; total bond sales year ago, $3,019,000.

Sales in hundreds.		High	Low	Close
	A			
.20	Ala Pow $7 pf	55¼	55¼	55¼
1	Allied Mills	3⅛	3⅛	3⅛
21.50	Alum Co Am	39⅜	35¾	36
5	Alum Co Am pf (3)	42¾	39⅝	41¾
1	Alum Ltd	15	15	15
9	Am Beverage	5⅜	5½	5⅜
1	Am Cap pr pf(5½)	28	28	28
1	Am C Pow A	⅛	⅛	⅛
.50	Am C Pow B	⅛	⅛	⅛
2	Am Cyan B	2⅝	2⅝	2⅝
3	Am & Fgn P war	1⅞	1⅝	1⅞
1	Am Founders	⅜	⅜	⅜
34	Am Gas & El (1a)	18⅝	17⅝	18½
2	Am G&E pf (6)	65	64⅞	65
3	Am Lt & T (2½)	15	15	15
43	Am Sup Pow	1⅞	1¾	1¾
4	Am Sup P 1st pr	40¼	40	40
8	Ark Nat Gas A	1	⅞	1
8	As G & El A (5%f)	1⅛	1	1⅛
1	As Tel Ut	1	1	1
13	Atlas Corp	5	4⅞	5
1	Atlas Ply	1	1	1
4	Atlas Corp war	1⅜	1⅜	1⅜
	B			
2	Bend Ind L (1½)	8½	8	8
1	Blue Ridge	¾	¾	¾
1	Braz Tr & Lt (8%f)	8½	8½	8½
1	Br Am Tob B(.536g)	14¾	14¾	14¾
3	Buf N&EP pf (1.60)	18	17⅞	18
3	Bulova Wat pf	11	9⅞	11
	C			
1	Can Marc Wirel	¾	¾	¾
1	Carnation (1⅝g)	10	10	10
1	Carrier Cor	6	6	6
1	Cent Pub S A	¼	¼	¼
.50	Cent & SW Ut Pf(7)	14	14	14
13	Cent St El	⅝	⅝	⅝
1	Childs pf	6	6	6
52	Cities Service	2¼	2⅛	2¼
7	Cit Serv pf	13⅞	12⅞	13⅞
.50	Cit Serv B B pf	10	9	10
.20	Cleve El Ilum pf(6)	98	98	98
1	Colon Oil	⅝	⅝	⅝
1.60	Col G&E cv pf(5)	50	48	50
16	Colum O&G vtc	¾	⅝	⅝
7	Comwlth Edis (5)	58½	57⅛	58½
4	Comwlth & So war	⅛	⅛	⅛
1	Comm Wat Svc	⅛	⅛	⅛
3	Cons G&E Bal(3.60)	44¾	44½	44¾
.25	Cont G&E pr pf (7)	42	42	42
8	Cord Corp	2½	2⅜	2⅜
3	Corroon & Rey	1	1	1
19	Creole Pet	2¾	2⅝	2¾
3	Crocker Wh	2¼	2	2¼
4	Crown C Int A	2¼	2	2¼
	D			
9	Deere & Co	5¼	4⅞	5
4	Detroit Aircraft	⅛	⅛	⅛
.1	Driver-Harris	4¼	4¼	4¼
1.25	Duke Power (5)	35	34¾	35
	E			
3	East Gas & F	6	5½	6
1	East G & F pf (6)	39¼	39¼	39¼
1	East Sta Pow B	⅞	⅞	⅞
1	East Ut As A (2)	18⅝	18⅝	18⅝
1	Eastern Ut A	¼	¼	¼
10	Eisler Elec	1¼	1	1¼
73	El Bond&Sh (6%f)	7⅝	7¼	7½
1	El Bond&Sh pf (6)	22¾	22⅝	22¾
2	El Bd&Sh 5 pf (5)	19½	19	19½
1	El Pow As (.65g)	3¼	3¼	3¼
1	El Pow As A (.65g)	3¼	3¼	3¼
2	El P & L opt war	1⅜	1⅜	1⅜
.50	Emp G & F 8 pf	12	12	12
	F			
1	Feder Cap	⅝	⅝	⅝
5	Feder Met	7½	7	7
2	Founda Foreign A	4	3⅞	4
	G			
.10	Gen Pub S pf	15	15	15
3	Glen Alden	10	10	10
1	Gold Seal Elec	½	½	½
6	Goldman Sachs	1⅝	1½	1½
1	Gorh Inc pf	7	7	7
.10	Gt A&P nv (6½b)	118	118	118
.10	Gt A&P 1st pf (7)	116⅛	116⅛	116⅛
19	Gulf Oil Pa	32⅞	30¾	32
	H			
1	Hecla Min	2¼	2¼	2¼
1	Hud Bay M & S	1⅜	1⅜	1⅜
3	Humble Oil (2)	42¾	42	42¾
1	Hydro El S (.10g)	4¾	4¾	4¾
	I			
1.50	Ill P & L $6 pf (6)	28	27	28
18	Im Oil Can (½)	8	7¾	8
3	Ind Ter Ill A	2	1⅜	2
3	Insull Util	⅛	⅛	⅛
2	Ins Co N Am (2)	24½	24⅜	24½
13	Internat Pet (1)	9⅞	9½	9¾
2	Inter Util B	¾	⅝	¾
.40	Inters P Del pf (7)	23¾	22	23¾
	K			
5	Kerr Lake	⅜	⅜	⅜
.25	Kings Co Lt pf D(5)	59	59	59
1	Kolster-Brandes	¾	¾	¾
	L			
6	Lackaw Sec (4)	28⅝	27½	27½
4	Lake Sh M (2½b)	26¼	26	26¼
2	Lefc Real pf (3)	5½	5½	5½
2	Lehigh C&N (.80)	7⅝	7⅛	7⅛
5	Lib McN & L	1⅜	1⅜	1⅜
4	Lone S Gas (.64f)	4¾	4½	4¾
2	Long Is Lt (.60)	13¼	13⅛	13¼
.90	Long Is L pf (7)	60	58½	58½
	M			
1	Margay Oil (1)	5	5	5
1	Marion S Shov	1½	1½	1½
2	McCord Rad B	1⅞	1⅞	1⅞
1	Mexico-Ohio Oil	1½	1½	1½
1	Mid St Pet A vtc	⅞	⅞	⅞
2	Mid St Pet B vtc	⅜	⅜	⅜
.75	Mohawk-H 1 pf (7)	66⅝	66	66⅝
1	Mount Prod (.80)	3⅜	3⅜	3⅜
	N			
4	Nat Avia	3¼	3¼	3¼
1	Nat Bd & Sh (1)	19½	19½	19½
4	Nat Fuel G (1)	11¼	10⅛	10⅞
.50	Nat P&L 6% pf(6)	52	52	52
1	Nat Trans (1)	6½	6½	6½
1	New Bradford	⅝	⅝	⅝
.30	N Eng Pow pf (6)	33	32¾	32¾
7	N J Zinc (2)	30	26½	28½
2	N Mex & Ariz	⅜	⅜	⅜
36	Niag Hud Pow	8¾	8⅛	8¾
1	No States P A (8)	42⅞	42⅞	42⅞
	P			
2	Pac G&E 1 pf (1½)	22	22	22
1	Pan-Am Airways	15	15	15
2	Paramt Mot	4½	4¼	4½
20	Pennroad	1⅝	1½	1⅝
1	Pilot Radio A	¾	¾	¾
10	Pioneer G M (.12)	3⅜	3⅛	3⅜
2	Pitney Bowes (4%f)	2¼	2	2¼
3	Premier Gold (.12)	⅛	⅛	⅛
2	Pub Ut Hold xw	⅛	⅛	⅛
50.20	Pub Ut Hold pf	1½	1⅜	1½
.10	Pure Oil pf (6)	43⅜	43⅜	43⅜
	R			
2	Radio Prod	1⅝	1⅝	1⅝
1	Relian Mtl A	⅜	⅜	⅜
1	Reynolds Inv	⅛	⅛	⅛
	S			
1	St Anth Gold	⅛	⅛	⅛
3	St Regis Pap	1⅜	1⅛	1⅜
1	Salt Cr Prod (1)	4⅛	4⅛	4⅛
1	Seaboard Util (.28)	⅜	⅜	⅜
4	Selected Indus	¾	½	½
5	Sel Ind al ctf (5½)	37	36	36
.20	Sierra Pac El pf(6)	60	60	60
.10	Singer Mfg (8)	81	81	81
.50	Smith A O	18	18	18
49	St Oil Ind (1)	20	19½	19¾
12	St Oil Ky (1.20)	11⅛	10⅝	11⅛
3	St Oil Neb (1)	11⅛	11⅛	11⅛
1	Stand Pub Svc A	2	2	2
1	Starrett pf	¾	¾	¾
1	Stutz Mot Am	10	10	10
1	Sun Inv pf	18	18	18
6	Swift & Co (1)	12¼	12	12¼
	T			
10	Teck-Hugh G (.60)	3⅜	3⅜	3⅜
12	Trans-Lux	1	1	1
	U			
3	Unit Corp war	1⅛	1⅛	1⅛
4	Unit Dry Dock	¼	¼	¼
2	Unit El Svc	2⅝	2⅝	2⅝
16	Unit Founders	¾	¾	¾
10	Unit Gas war	¼	¼	¼
9	Unit Gas pf (7)	21	21	21
16	Un L & P A	2⅜	2⅛	2¼
5	Un L & P cv pf	12½	12⅛	12⅜
1	Unit Shoe M (2½)	27½	27⅛	27½
2	U S El Pow	½	½	½
1	Util Equit pf (5½)	30	28⅝	30
23	Util P & Lt	1	⅞	1
1.50	Ut P & L pf (7)	16	15⅜	16
	V			
25	Venezuelan Pet	¼	¼	¼
	W			
1	West Auto S A (1)	5¼	5¼	5¼
1	Woodley Pet	1⅝	1⅝	1⅝
6	Woolworth L (.251g)	10	9⅞	10
1	Wright Hargr (.15b)	2⅝	2⅝	2⅝

DOMESTIC BONDS.

Sales in hundreds.		High	Low	Close
	A			
1	Ala Pow 5 '46	90¼	90¼	90¼
6	Ala Pow 5 '51	85⅛	85	85
8	Ala Pow 5 '56	81	80¾	80¾
1	Alumin Co 5 '52	86½	86½	86½
1	Alumin Ltd 5 '48	55	55	55
1	Am Comw P 5½ '53	1½	1½	1½
57	Am G&E 5 2028	79⅜	79⅛	79¼
23	Am P&L 6 2016	54	52½	54
3	Am Rad 4½ '47	90	89¼	90
16	Am Roll M 5 '48	35½	34⅛	35½
19	Am Roll M 4½ '33	49	48¼	49
1	Am Seat 6 '36	21	21	21
6	Appalach Pow 5 '41	98⅞	98¾	98¾
13	Appalach Pow 5 '56	81⅝	81½	81⅝
7	Ark P&L 5 '56	78½	77¾	78½
34	As Elec 4½ '53	34	28½	34
5	AsG&E 5½ '38invctf	15	14⅜	15
29	As G & E 5 '50	15¾	14⅜	15¾
6	As G & E 5½ '77	17	16	17
82	As G & E 5 '68	15½	14	15½
70	As G & E 4½ '49C	15⅛	13⅝	15
43	As Tel Util 5½ '44C	16	13	16
7	As Tel Util 6 '33	30	30	30
5	As T & T 5½ '55 A	24½	23¼	24½
	B			
9	Baldwin Lo 5½ '33	60	58	60
2	Bell T Can 5 '55 A	87	87	87
6	Bell T Can 5 '57 B	87⅞	87½	87⅞
1	Bell T Can 5 '60 C	87⅜	87⅜	87⅜
7	Birmingh El 4½ '68	67½	65½	67½
5	Blk Val G&E 5 '51A	95½	95½	95½
1	Boston C G 5 '47	94⅝	94⅝	94⅝
11	Broad Riv P 5 '54A	50	45¼	50
51	Bklyn Un G 5 '57B	98⅛	98	98
	C			
16	Can N RyEq 7 '35E	97¼	96¼	96½
3	Caro P&L 5 '56	65½	65½	65½
3	Cent Ariz L&P 5 '60	77	76	76
12	Cent Ill PS 5 '56E	64½	64	64½
23	Cent Ill P S 5 '68G	64⅞	63⅜	64½
5	Cen Ill P S 4½ '67F	63¼	63¼	63¼
1	Cen Oh L&P 5 '50A	60	60	60
9	Cent P&L 5 '56	55½	55⅛	55½
3	Cent Pow 5 '57 D	59½	59½	59½
23	Cent P S 5½ '49	1½	1	1½
39	Cent St El 5½ '54	25¼	24½	25¼
40	Cent St El 5 '48	25⅜	25	25
10	Cen St P&L 5½ '53	27¼	27	27¼
7	Chi D El 4½ '70 A	69	67¾	69
1	Chi D El 5½ '35 B	61½	61½	61½
24	Chi Ry cod 5 '27	48¼	46⅞	48¼
3	Cities Svc 5 '66	29¼	28	29¼
169	Cities Svc 5 '50	29⅜	28⅜	29⅜
23	Cities Svc G 5½ '42	41½	40⅜	41½
7	Cities S G P 6 '43	58	55	57
15	Cities Svc P 5½ '52	32	30¾	32
5	Clev El Ill 5 '61 B	101¼	101¼	101¼
5	Clev El Ill 5 '39	103⅛	103	103
5	Clev Rwy 5 '33	75	75	75
1	Comw'lth Ed 5 A	90⅝	90⅝	90⅝
20	Comw'lth Ed 5 B	90½	90	90
1	Comw'lth Ed 4½ C	83¼	83¼	83¼
23	Comw'lth Ed 4 F	75⅞	74¾	75⅞
14	Comw Subsid 5½ A	63	62	63
5	Community P&L 5	47⅛	47	47⅛
20	Cons Gas Balt 4	92½	92	92
2	Cons Gas NY 5	94	94	94
3	Cons Gas Ut 6½ A	10½	10½	10½
3	Cons Gas Ut 6 A	19¾	19¾	19¾
10	Consum Pow 5	101⅞	101¾	101⅞
9	Consum Pow 4½	92¾	92½	92½
76	Cont Gas&El 5 A	47½	45¾	47
11	Cont Oil 5½	88	88	88
10	Crane Co 5	61	60	61
52	Crucible Steel 5	47	45	45
19	Cudahy P 5½	79⅛	78½	79¼
1	Cudahy Pack 5	97	97	97
	D			
1	Dayton P & L 5	98⅜	98⅜	98⅜
5	Derby G & E 5	57½	57½	57½
2	Detroit C Gas 6 A	77	77	77
4	DixGulfGas 6½ Aww	63	63	63
3	Duke Pow 4½	88⅝	88⅝	88⅝
	E			
19	East Util Inv 5 A	13	11¾	13
14	Ed Elec Ill 5 '35	100	99⅝	99¾
24	Ed El Ill 5 '34	100	99⅞	99⅞
1	Ed El Ill 5 '33	101⅞	101⅞	101⅞
2	Ed El Ill 4 '32	100¾	100¾	100¾
46	El Pow&Lt 5	37	36	36
10	Empire Dist El 5	45	45	45
7	Empire O & R 5½	32	31½	32
3	Erie Ltg 5	94⅝	94	94⅝
	F			
5	Fairbanks Morse 5	38½	38	38½
1	Fed Water 5½	28½	28⅛	28½
5	Firestone Tire 5	69½	69⅛	69½
2	Fisk Rub 5½	27	27	27
11	Fla Pow & Lt 5	61	60⅝	61
3	Fla Pow 5½ A	48⅛	48	48⅛
	G			
7	Gary E&G 5 A	55	53½	55
15	Gatineau Pow 5	65½	65	65½
6	Gatineau Pow 6	57	56	57
1	Gatineau Pow 6 B	55½	55½	55½
4	Gen Mot Accp 5 '34	99⅝	99⅝	99⅝
1	Gen Mot Accp 5 '36	96	96	96
3	Gen Pub Ut 6½ '56	28	28	28
1	Gen Pub Ut 6½ '33	34	34	34
11	Gen Wat Wks 5 A	28½	28½	28½
4	Gen Wat Wks 6 B	8	8	8
4	Gen Pow 5	77½	76½	77
31	Geo Pw&Lt 5	50	47½	50
6	Gillette 5	93¾	93¼	93⅝
5	Glen Alden Coal 4	47	46½	46½
5	Grand Trunk 6½	97½	97½	97½
1	Gt Nor Pwr 5	94⅞	94⅞	94⅞
3	Gulf Oil Pa 5 '47	93¾	93¾	93¾
15	Gulf Oil Pa 5 '37	96	95½	96
1	Gulf St Ut 4½ B	57	57	57
5	Gulf St Ut 5 A	64	64	64
	H			
1	Hood Rub 5½ '36	38¼	38¼	38¼
3	HO Gas 6½ '43 ww	26½	26½	26½
1	Hou L&P 4½ '78 D	82½	82½	82½
6	Hydr P Nia F 5 '51	101	101	101
	I			
1	Ill Nor Ut 5 '57	79	79	79
11	Ill P&L 5 '56 C	59	59	59
10	Ill P&L 5½ '57	42½	42¼	42½
.13	Ill P&L 6 '53 A	64⅞	64	64⅞
4	Ill P&L 5½ '54 B	61⅜	61	61⅜
1	Indep Oil 6 '39	78	78	78
5	Ind & Mich 5 '55	90½	90½	90½
1	Ind & Mich 5 '57	96⅝	96⅝	96⅝
2	Ind El 6 '47	66⅞	66⅞	66⅞
1	Ind E 5 '51 C	60	60	60
1	Ind Svc 5 '50	23½	23½	23½
24	Indnpls P&L 5 '57 A	83⅝	83⅝	83⅝
2	Indnpls W S 5½ '53	93	92	92
4	Insull Ut 5 '49 A	1⅛	1	1⅛
4	Insull U Inv 6 '40 B	1⅜	1¼	1⅜
23	Intrl P Sec 7 '36 D	98	95½	98
1	Interl P Sec 7 '57 E	77	77	77
3	Interl P Sec 7 '52 F	59	59	59
8	Interl P S 6½ '55 C	68	67½	67½
3	Interl P S 6½ '54 B	93	93	93
4	Interl Sec Am 5 '47	40¼	39	40¼
2	Intrs I&S 5½ '46 A	35	34	35
4	Inters Pow 6 '52	30	30	30
24	Inters Pow 5 '57	47¼	45¾	47
1	Intrs P Svc 6½ '49 B	74	74	74
2	Intra P Svc 5 '56 D	62	61	62
2	Intrs Tel 5 '61 A	49	49	49
7	Iowa-Neb L&P 5 '57	70½	70½	70½
11	Iowa-N L&P 5 '61 B	70½	69½	70
14	Iowa P&L 4½ '58 A	80⅝	80	80½
	J			
4	Jrsy CP&L 4½ '61 C	77¼	77¼	77¼
	K			
1	Kan P&L 6 '55 A	83	83	83
3	Ky Util 5 '69 I	63¼	63	63¼
11	Kop G & C 5½ '50	69½	69	69½
2	Kop Gas & C 5 '47	66	64	66
13	Lehigh PS 6 2026 A	64½	64¼	64⅜
	L			
6	Lex Util 5 '52	63	62	63
13	Libby McN&L 5 '42	54	51½	54
5	Los AG&E 5½ '49 I	95	94½	95
6	L G&E Ky 4½ '61 C	92	91	91
19	Louis P&L 5 '57	76½	75⅞	75⅞
	M			
9	Mantb Pow 5½ '51 A	46⅞	46	46⅞
27	Mass Gas 5½ '46	80½	78½	78½
1	Mass Gas 5 '55	76	76	76
2	McCord R 6 '43 ww	14⅞	14⅞	14⅞
6	Metro Ed 4 '71	74¼	73¼	74¼
6	M West Util 5 '33	4½	4	4
3	M West Ut 5 '34	4	4	4
1	Mid Sts Pet 6½ A	28	28	28
3	Milw G Lt 4½	88	88	88
4	Minn G Lt 4½	72	71	72
10	Minn P & L 4½	73	71	73
1	Minn P & Lt 5	74	74	74
2	Miss Riv P 6 '44ww	65	65	65
16	Miss R Fuel 6 '44xw	69	68⅞	69
5	Miss Riv P 5	96¾	96⅜	96¾
1	Mo P & Lt 5½ A	75	75	75
3	Monong W P 5½ B	67½	66½	67½
10	Mont L H & P 5 A	88¼	88¼	88¼
5	Mont LH&P 5 '70 B	87⅞	87⅞	87⅞
	N			
20	Narragansett 5	90⅝	90	90⅝
1	Natl El Pow 5	3½	3½	3½
5	Nat P & L 6 A	71¾	71¾	71¾
82	Nat P & Lt 5 B	59½	58¼	59¼
347	Nat Pub S 5	17	13⅝	15¾
6	Nev Cal El 5	59⅝	59⅛	59½
5	New Amster Gas 5	90½	90	90
41	N Eng G & E 5 '50	53	46½	53
28	N Eng G & El 5 '48	53	47	53
14	N Eng G & El 5 '47	53	45½	53
11	N Eng Pow 5½	50⅞	50	50⅞
27	N Eng Pow 5	49½	44⅝	44⅝
2	N Orl P S 6 A	36	36	36
7	N Orl Pub S 4½	49¼	48¼	49¼
3	N Y Cen El 5½	85⅞	84	85⅞
19	N Y P & Lt 4½	84½	83½	83⅞
13	N Y St El & G 4½	77	75½	77
2	Niag Falls P 6	102	101½	102
2	N Am L & P 5	59	58½	58½
2	N Cont Ut 5½ A	26	25¾	26
2	N Ind P S 4½ E	70½	70½	70½
1	Nor N Y Util C	90¾	90¾	90¾
2	Nor N Y Util 5 E	81	81	81
2	N Oh Tr & Lt 5	81	81	81
10	Nor State P 4½	84½	84¼	84½
2	Nor Tex Ut 7 xw	72½	72½	72½
1	Nor West Pow 6	14	14	14
	O			
15	Ohio Pow 5 B	92¾	92	92
10	Ohio Pow 4½ D	82¾	82⅝	82¾
1	Ohio P S 6 C	80	80	80
3	Ohio Pub S 5½ E	74½	74	74½
7	Ohio Pub S 5 D	72	70½	72
11	Okla G & E 6 A	65	63½	65
6	Okla G & E 5	80¼	80	80
2	Okla P & W 5 A	51	51	51
	P			
22	Pac G & E 4½ '57E	87	86½	87
23	Pac G & E 4½ '60F	86⅞	86½	86⅞
1	Pac G & E 6 '41 B	103¼	103¼	103¼
2	Pac Invest 5 A xw	64	64	64
9	Pac P & L 5	64⅞	64½	64⅞
3	Penn C P & L 4½	73	72¼	73
18	Penn El 4 F	70	68	69
7	Penn-Oh Ed 5½ B	61	61	61
1	Penn Pow 5	90½	90½	90½
4	Penn Pub S 6 C	95	95	95
1	Penn Pub S 5 D	90	90	90
2	Penn Tel Corp 5 C	86	85⅝	86
1	Penn Wat & P 5	101	101	101
6	Peo G L & C 4 '81B	73	72¾	73
8	Phil El P 5½ '72	103	102⅝	102⅝
2	Pied N Ry 5 '54 A	52¼	52¼	52¼
1	Poto Edis 5 '56 E	77½	77½	77½
5	Pow C Can 4½ '59B	50	50	50
5	Pow C N Y 5½ '47	42½	42½	42½
5	Proc & Gam 4½ '47	100¼	100¼	100¼
9	Pub S N Ill 4½ '78D	72½	72	72
4	Pub S N Ill 5 '56	78¼	78	78¼
2	Pub S N I 4½ '80 E	73	73	73
12	Pub S N I 4½ '81F	73⅛	72⅝	73
2	Pub S N J 6 ctfs	103½	103½	103½
1	Pub S Okla 5 C '61	63⅝	63⅝	63⅝
5	Pub S Okla 5 '57 D	64½	64½	64½
10	Pub S Sub 5½ '49 A	51	48⅜	50½
44	Pug S P&L 5½ '49	62	61	62
2	Pug S P&L 5 '50C	60	60	60
5	Pug S P&L 4½ D	59	57	59
	R			
12	Rem Arms 5½ '33	79¾	79¾	79¾
1	Rep Gas 6 '45 A	15	15	15
1	Roch C Pow 5 '53	18¼	18¼	18¼
	S			
5	St L G & C 6 '47	8	7⅝	8
3	Safe H Wat 4½ '79	91⅛	91	91
5	Scripps 5½ '43	54	54	54
37	Sh W & P 4½ '67 A	65¼	64⅞	65½
4	Sh W & P 4½ '68B	65⅛	65¼	65½
3	Sh W & P 4½ '70D	65	65	65
4	Sh W & P 5 '70 C	73	72⅝	73
6	SEP & L 6 2025 A xw	63	63	63
2	So Cal Ed 5 '39	101⅛	101⅛	101⅛
24	So Cal Ed 5 '51	96½	96	96½
2	So Cal Ed 5 '52	96	96	96
25	So Cal Ed 5 '54	96¼	96	96¼
4	So Cal Ed 4½ '55	93	91¾	93
2	So Cal Gas 5 '57	82	82	82
2	So Cal Gas 5 '37	78	78	78
3	So Nat Gas 6 '44	30	30	30
4	So'w G & E 5 '57 A	69	68	68
1	So'w L & P 5 '57A	58	58	58
8	So'w P & L 6 2022A	51½	50½	51½
7	Stand G & E 6 '35	43	41¼	42
2	St G & E 6 '35 conv	44	43	44
13	Stand G & E 6 '51	40⅞	40⅜	40⅜
3	Stand G & E 6 '66	39½	39	39½
20	Stand P & L 6 '57	35	34⅜	34¾
2	Stand Tel 5½ '43	31	31	31
8	Sun Pipe L 5 '40	87	86¼	87
1	Superpow Ill 4½ '68	65½	65½	65½
24	Swift & Co 5 '40	87½	86¼	86¼
1	Swift & Co 5 '44	100⅜	100⅜	100⅜
10	Syracuse Lt 5 '57B	95½	95¼	95½
	T			
6	Tenn El Pow 5 '56	84½	84	84½
1	Tex El Svc 5	75¼	75¼	75¼
2	Tex Gas Ut 6	9¾	9⅝	9¾
1	Tex P & L 6 A	72½	72½	72½
1	Toledo Ed 5	81	81	81
11	Tri Util 5	1	⅞	⅞
	U			
11	Ulen & Co 6	18	18	18
6	Union Elec 5 B	93⅛	93⅛	93⅛
25	Union Gulf Corp 5	93¼	93	93¼
2	Un Lt & P 6½	40¼	39½	39½
9	Un Lt & P 6	39¾	39	39¾
22	Un Lt & P 5½	54¼	54	54
4	Un Lt & Rys 5½	40	39⅞	40
4	Un Lt & Rys 5	62	60½	62
12	U S Rub 6	75	73¼	75
1	U S Rub 6½ '35	34	34	34
7	U S Rub 6½ '36	34	30¾	34
2	U S Rub 6½ '39	28	28	28
1	Utah P&L 6 A	52	52	52
	V			
6	Van Camp Pkg 6	21	18⅞	21
2	Virg Pub Svc 6	43	43	43
7	Virg Pub Svc 5½ A	61	59½	61
4	Virg Pub Svc 5 B	57⅞	57½	57⅞
	W			
5	West Pa P 4 '61 H	86	85¾	85¾
19	West Tex Ut 5 '57A	38¼	37¾	37¾
22	W Un G&E 5½ '55A	73½	72½	72½
1	Wick Sp Ltd 7½ '32	23	23	23
1	Wisc Pub S 6 '52 A	80	80	80
1	Wisc Pub S 5½ '58B	76	76	76
8	Wisc P & L 5 '58 F	73¾	73	73¾
	Y			
1	Yadkin Riv P 5 '41	79	79	79

FOREIGN BONDS.

Sales in hundreds.		High	Low	Close
4	Buenos A Pr 7½ '47	34¼	32	34¼
1	Buenos A P 7 '52	33	33	33
1	Cauca Val 7 '48	8	8	8
22	Com Pr Bk 5½ '37	47⅛	45½	47⅛
5	Cuban Tel 7½ '41A	80	77½	80
1	Erc ME 6½ '53 Aww	47	47	47
4	Eur El 6½ '65 xw	43¾	43¾	43¾
10	Eur Mtg 7 '67 C	29¾	29½	29½
1	Fin Ind Bk 7 '44	60¼	60¼	60¼
1	Finland R M B 6 '61	33	33	33
12	Ger Con Mun 7 '47	29¾	28⅝	28⅝
22	Ger Con Mun 6 '47	28⅞	28	28⅜
8	Gesfuerel 6 '53 xw	42	42	42
10	G & W RR 6 '58 A	17	17	17
7	Hamburg E 5½ '38	44¾	44	44
10	It Sup P 6 A xw	31½	30	31½
3	Lima Peru 6½	4¾	4½	4½
2	Mansfeld M & S 7	23⅜	23⅜	23⅜
3	Melbourne El 7½	75	75	75
4	Mendoza Pr 7½	27½	26	27½
4	Nippon El P 6½	36⅛	35½	35½
15	Prussia El 6	44	42½	42½
19	Ruhr Gas 6½ A	32½	31¾	32½
2	Ruhr Housing 6½	25¼	25¼	25¼
3	Saar Basin Con 7	95⅛	95	95⅛
7	Santiago Chile 7	4	4	4
14	Saxon Pub Wks 5	43⅜	42	42
2	Saxon Pub Wks 6	38½	38½	38½
15	Stinnes 7 '46 xw	26	25⅜	25⅜
2	Terni Elec 6½	53	53	53
2	Unit El Serv 7 xw	57	57	57
11	Un Indust 6½	40	38	38
4	Un Indust 6	38¼	38	38

XD—Ex dividend. EX—First sale since ex dividend date or dates. XR—Ex rights. (a) Plus extra or extras. (b) Including extra or extras. (d) Payable in scrip. (e) Paid last year. (f) Payable in stock. (g) Paid so far this year. (h) Cash or stock. (m) Also extra cash or stock dividend paid since January 1. (ur) Under rule. (ww) With warrants. (xw) Without warrants.

GAINS IN LIVE STOCK STIR MIDWEST HOPE

Usual Summer Dullness Is Less Apparent as Trade Improves.

New York, July 22 (A.P.).—Further advances in live stock and dairy prices spread a fair degree of optimism in the Midwest area during the past week and retail business throughout the country was in better volume than is usual at this season of the year, the weekly mercantile reviews said today.

According to Dun's the lull in the usual summer bill has been far less noticeable than in former years because of the depletion of stocks in primary and distributive centers. The need for continued replacement has kept activity alive, the review said, even though the extent of purchasing may have fallen below expected volume in many instances.

"The advance in the price of live stock and dairy products and the continued rise in general commodity quotations said Dun's "have proven to be the tonic that business required in many territories, resulting in current sales revealing a moderate improvement in numerous cases.

Bradstreet's said advices from leading centers indicated retail trade was holding its own in a relatively satisfactory manner. The reports also indicate a fair amount of optimism throughout the country, particularly in the Midwest farming areas due to the recent rise in live stock prices. As for other sections, the apparent feeling is that while no sharp upturn in trade is coming immediately, the outlook is improving according to the review. The adjournment of Congress is generally held to be a stabilizing influence.

CHICAGO STOCKS.

(Furnished by W. B. Hibbs & Co.)

	Bid.	Asked.
Yellow Taxi	7	7¾
Thompson	10⅛	11
Wahl	¼	½
Butler Bros	1⅛	1¼
Natl. Leather	⅛	⅜
Swift	12⅛	12⅜
Swift International	19⅛	19⅝
Libby, McNeil & Libby	1½	2
Midwest Util	¼	⅜
City Con. com	....	⅛
City Con. pfd	⅞	1½
Edison	58½	59½
Public Service, $100 par	26	29¾
Public Service, no par	29½	30½
Quaker com	72	....
Quaker pfd	98⅛	100
Bendix	5¾	6
Borg Warner	4½	4¾
Illinois Brick	4	4½
U. S. Gypsum	14	14½
Great Lakes Dock & Dredge	8	8½
Balaban & Katz	5	10
Cons. com	⅜	½
Cons. pfd	....	4
Elec. Household	2½	3
McCord	2	2¾

TREASURY CERTIFICATES.

(Reported by Charles D. Barney & Co.)

Rate.	Maturity.	Bid.	Offer.
3⅛	Aug. 1, 1932	100 5-32	100 7-32
1⅛	Sept. 15, 1932	100 2-32	100 4-32
3	Sept. 15, 1932	100 11-32	100 14-32
3⅛	Oct. 15, 1932	100 20-32	100 22-32
3¼	Dec. 15, 1932	101 3-32	101 5-32
3⅜	Feb. 1, 1933	101 24-32	101 28-32
3¾	Mar. 15, 1933	101 30-32	102 1-32
2	Mar. 15, 1933	100 16-32	100 24-32
2	Mar. 15, 1933	100 16-32	100 24-32
1½	June 15, 1933	100 14-32	100 16-32
3	May 2, 1934	101 29-32	102
3	June 15, 1935	100 30-32	101

INVESTMENT TRUSTS.

(Quotations furnished by Knapp & Co.)

	Bid.	Asked.
Cumulative Trust Shares	1.90	....
Nation-Wide Voting	6¾	7¼
N. Amn. Trust Shares, 1953	1.31	....
N. Amn. Trust Shares, 1955	1.39	1.50
N. Amn. Trust Shares, 1956	1.39	1.50
Super Corp. of Am. Tr. Sh. C	3⅝	3¾
Super Corp. of Am. Tr. Sh. D	3	3⅜
U. S. E. L. P. S. Voting	6⅞	7⅝

THE METAL MARKETS.

New York, July 22 (A.P.).—COPPER—Quiet; electrolytic, spot and future, 5¼.

TIN—Steady; spot and nearby, 20.85; future, 21.05.

IRON—Quiet, unchanged.

LEAD—Dull; spot, New York, 2.65; East St. Louis, 2.50.

ZINC—Steady; East St. Louis, spot and future, 2.50.

ANTIMONY—5.00.

BALTIMORE SECURITIES.

Baltimore, July 22.—Closing prices:

Arundel	16
Black & Decker	2¼
Con Gas Elec & Pow	45
Con Gas El & Pow 6% pf	103⅝
Fid & Dep Md	30
Houston Oil pf new	2⅜
New Amster Cas	14½
U S Fid & Guaranty	3½

Annual Public Parks Net Tournament Opens Today

PAIRINGS for the public parks tennis tournament, which opens today on the Sixteenth Street Reservoir courts, were made last night. Eight players were seeded in the men's singles and four in the women's singles. The men are Dooley Mitchell, ranking No. 1 player of the District; Bud Markey, Gene Herman, Frank Shore, Gilbert Hunt, Anthony Latona, Barney Welsh and Maurice O'Neill. The women are Ruth Martinez, Francis Walker, Clara Tabler and Sarah Moore. A field of 60 men and 14 women will compete.

Mitchell, who has annexed the tournament the last two years, and needs only to win this year to obtain permanent possession of the trophy, is favored in the men's singles. The absence of Bob Considine, who is vacationing out of the city, will detract a bit of glamour to the tournament. Considine holds two legs on the trophy also, and, although he was defeated by Mitchell in the City of Washington tournament earlier in the season, observers believe that he would stand an excellent chance of stopping Dooley.

But with such players as are entered in the tournament, especially the younger ones seeking their first victories, Mitchell will not lack competition. Bud Markey looms as his most formidable opponent, while the consistent brand of play flashed by Gene Herman of late marks him as the dark horse.

The women's champion is expected to be either Ruth Martinez or Francis Walker. The two other seeded players, Clara Tabler and Sarah Moore, can be counted on to extend the more favored players, but it is believed that the steadiness of the former pair will be the deciding factor in placing them in the finals. The pairings for today follow. Those not scheduled will play tomorrow morning:

MEN'S SINGLES.

FIRST ROUND—2 o'clock, Sendel vs. Parsons, Doyle vs. Heiskell, J. Yeomans vs. Berberick, Buchanan vs. Murray, Haney vs. Burwell, Mason vs. Pierce, Smith vs. Degnan, Welsh vs. Glassmire; 3 o'clock, Workman vs. Edwards, Trigg vs. Hill, Garnett vs. A. Yeomans, Markey vs. Peck, Staubly vs. Tompkins, Phillips vs. Hoffecker, Hunt vs. Underwood, C. Yeomans vs. Thatcher; 4 o'clock, Griffin vs. Rathburn, Hermann vs. H. Buchanan, Johnson vs. Abbott, Seidel vs. Dreschler, Wells vs. Silva, Latona vs. Rixey, Grant vs. Kemper.

SECOND ROUND—5 o'clock, Mitchell vs. Loney, Judd vs. Neal.

WOMEN'S SINGLES.

PAIRINGS—5 o'clock, Culloday vs. Crist, Tabler vs. Jacob, Underwood vs. Kronman, Clary vs. Rose, Moore vs. Totten. Martinez and Philpitt drew bys.

The Legal Record

FRIDAY, JULY 22, 1932.

COURT OF APPEALS.

No session. Adjourned from day to day.

DISTRICT SUPREME COURT.

Mr. Justice O. R. Luhring presiding until August 2.

LAW PROCEEDINGS.

No. 74966. Walter M. Purvis, administrator, vs. U. S. A.; order authorizing parties plaintiff and for summons to issue. Attys., J. W. Maher, W. E. Miller—J. W. Wood.

No. 81580. U. S. A. ex rel. Alma O. Sarton vs. Secretary of Navy Adams; rule returnable July 25. Attys., William E. Leahy, William J. Hughes, jr.

EQUITY PROCEEDINGS.

No. 54465. George A. Nugent vs. Marie Von W. Sobreska et al; cause dismissed. Attys., Prow Savoy.

No. 52822. Mae E. Butscher vs Hay-Adams Corporation et al.; rule to show cause to issue. Attys., W. B. Guy, W. E. Furey, Paul V. Rogers, L. H. Mann—George P. Hoover, Arthur Peter, D. T. Wright et al.

No. 53865. Lillian De Julio vs. Alfred De Julio; interlocutory decree for divorce. Attys., Ray Neudecker—J. J. Sirica.

No. 53495. Anne V. Warthen vs. Alfred C. Warthen; final decree for divorce. Attys., W. M. Bastian, D. S. Ring—W. M. Shea.

No. 54512. Joseph A. Fisher vs. Rauscher's, Inc.; Sidney B. Harrison appointed receiver. Attys., W. Gwynn Gardner, Charles S. Baker.

No. 54546. U. S. A. vs. Richmond, Fredericksburg & Potomac R. R. Co.; time in which to file answer extended to September 5. Attys., C. H. Weston, William G. Davis.

No. 4814. Lunacy in re Sarah Jackson; auditors' report approved.

No. 54375. Otto G. Haussmann vs. George P. Kimmell et al.; stipulation as to interrogatories filed. Attys., Douglas, Obear & Douglas—Lambert & Yeatman.

No. 13331. Lunacy in re Burkhart Knobel; payment to Franklin National Bank authorized.

No. 12673. Lunacy in re William Flowers Anderson; petition for restoration to legal status set for hearing July 29.

No. 54496. Anne Bernice Warren vs. Richard Warren; alimony awarded. Attys., J. F. Wilson—O'Shea, Burnett & Goldstein.

No. 52746. John L. Shanley vs. Patrick J. Hurley, &c.; final decree dismissing bill. Attys., Ansell, Ansell & Wilmeter—J. W. Fihelly.

No. 54011. Otto Wehner et al. vs. Riggs National Bank; leave to intervene granted. Attys., Minor, Gatley & Drury—F. J. Hogan, Alex M. Heron, J. C. Hammack.

No. 37623. U. S. A. vs. Swift & Co. et al.; order supplementing order appointing trustees on June 16. Attys., Frank J. Hogan et al.

Nos. 51777 and 51778. Continental Trust Co. vs. Linda O. Hahn et al.; each case, decree ratifying auditor's report and substituting cotrustee. Attys., Bates Warren, Hayden Johnson, L. Harold Sothoron.

No. 54409. Caroline Bean Binyon vs. James H. Drane et al., &c.; order of publication. Atty., Samuel M. Boyd.

No. 54598. Hattie Carroll Martin vs. George Wm. Martin; time of defense to motion for alimony extended to July 25. Attys., R. R. Atkinson, T. L. Dodson.

No. 53922. Mabel E. Hunt vs. David Guyton et al.; final decree approving report of trustees. Attys., Geo. C. Gertman—James F. Splain.

No. 50857. Mary D. Reid et al. vs. Secretary Wilbur &c.; final degree of review Attys., A. H. Dougherty—O. H. Graves, V. H. Wallace.

Nos. 50979, 50956, 50853 and 50931. W. M. K. Gilkey, W. H. Webb, jr., Gordon S. Cranmer, N. and H. Lambert vs. Secretary Wilbur, &c.; each case, decree for review. Attys., A. H. Dougherty—O. H. Graves, V. H. Wallace.

No. 54138. Venetian Art Tile & Marble Co., Inc., vs. Westchester Development Corporation; order of discontinuance. Attys., Raymond Gettelman—Howard Boyd.

No. 2691. Bankruptcy in re Ray Weinstein; adjudication and reference to Fred J. Eden, referee. Atty., Dora Palkin.

No. 2452. Bankruptcy in re Swartzell, Rheem & Hensey Co.; time to amend proof of claims extended to October 31. Attys., Tobriner & Graham—M. M. Doyle et al.

No. 2607. Bankruptcy in re Thomas F. Finnin; special master's report ratified. Attys., A. E. Steinman—Burkart & Quinn, Gregory Cipriani.

No. 261. District in re square 5103 et al.; order to pay costs of publication into court registry.

Estate Mary E. Jolly; letters of administration granted to Wade L. Jolly; special bond, $600. Atty., D. S. Ring.

Estate Walter E. Early; letters of administration granted to Agnes F. Early; special bond, $500. Atty., F. H. Myers.

Estate Ellen Grady; letters of administration granted to Daniel Grady; special bond, $600. Attys., O'Shea, Burnett & Goldstein.

Estate of Alonzo C. Wells, sr.; letters of administration granted to Alonzo C. Wells, jr.; special bond, $1,000. Atty., J. D. Sadler.

Estate Mary V. Lowe; letters of administration granted to Mary Louise Lowe; special bond, $1,000. Atty., J. J. Carmody.

Estate James Halloran; will admitted to probate and letters granted to David L. Pitcher; special bond, $3,500. Atty., E. L. Sheehan.

Estate of William C. Severns; ancillary letters testamentary granted to the Washington Loan & Trust Co. Atty., F. M. Bradley.

Estate of Mary Tancred; order of June 9, 1931, modified and ancillary letters granted to Francis L. Neubeck and directing original bond same as security. Atty., F. L. Neubeck.

Estate of Robert C. Rogers; cause referred to auditor. Atty., S. D. Willis.

Estate Rocco Calabrese; petition for letters of administration. Atty., J. E. Shifflette.

Estate Biscoe Hindman; petition for probate of will and codicils and letters testamentary. Attys., A. Peter and W. H. Baden.

Estate of Charles F. Staples; petition for probate of will and letters testamentary. Attys., A. Peter and W. H. Baden.

Estate of Bridget Kelly; will filed dated March 13, 1930, and codicil filed dated October 21, 1931.

Estate Ida Walter Boxer; will filed dated August 22, 1929.

Estate Marian Doran; will filed dated October 14, 1928, codicils filed dated December 19, 1929, January 16, 1930, and April 22, 1930.

In re Joseph O. Rock, et al.; Elizabeth Sullivan appointed guardian; bond, $2,000, and granting allowance of $30 a month for support and maintenance of minors. Atty., J. B. Fitzgerald.

In re Wallace Ferguson, et al.; Henry M. Foote appointed guardian; bond $1,200 and granting allowance of $10 a month for support and maintenance of minors. Atty., H. M. Foote.

Estate of Nicholas H. Auth; will filed dated April 2, 1932.

In re Andrew Alexander Rock; George A. Rock appointed guardian; bond, $1,000. Atty., J. B. Fitzgerald.

Estate of Mary A. Chapman; petition for probate of will and letters of administration d. b. n. c. t. a. Atty., A. M. Heron.

Estate Willard A. Holbrook; wills filed dated January 20, 1932, and October 7, 1931.

Estate James Madison Carroll; will filed dated January 18, 1932.

CRIMINAL PROCEEDINGS.

G. J. 9929. U. S. vs. Max Harris; personal bond taken.

No. 41936. U. S. vs. Walter Reed; plea guilty entered and referred.

No. 51833. U. S. vs. Melvin Lee Tippett; defendant committed.

No. 51861. U. S. vs. Lester Carter; motion filed to strike out answer of Government to petition for return of auto. Atty., Norman E. Sill.

No. 48525. U. S. vs. James Caparotta, and No. 49843. U. S. vs. Rocco Pellicano; each case, assignment of errors and designation of record filed; order to proceed in forma pauperis filed. Atty., Jesse C. Duke.

Lunacy hearings occupied balance of session.

Assignments for Monday, July 25: Sentences—U. S. vs. Tommy Alston, U. S. vs. Willie Foster, U. S. vs. Lanfor Garlington, U. S. vs. James Hallman, U. S. vs. Charles O. Jarrell, U. S. vs. Henry B. Lucas.

EQUITY SUITS.

No. 54627. Nellie A. Fowler vs. Arthur O Fowler; maintenance. Atty., Henry Gilligan.

No. 54628. Morris Ginsburg et al. vs. Unknown Heirs of Henry Hill; title by adverse possession. Atty., Francis C. Stetson.

No. 54629. Gladys V. Chapman vs. Isaac N. Chapman; limited divorce. Atty., Edwin C. Dutton.

LAWSUITS.

No. 81575. Oliver V. Kessler vs. General Motors Acceptance Corporation; damages, $50,000. Atty., R. W. McMahon.

No. 81576. Maryland Casualty Co. vs. Sarah E. Sullivan, et al.; note, $2,500. Attys., George B. Robey and A. C. Keefer.

No. 81577. Federal-American National Bank & Trust Co. vs. John B. Densmore; note, $1,396.21. Attys., Tobriner & Graham.

No. 81578. William L. Jenkins vs. E. V. Bulow and Harry R. Carroll; note, $2,000. Atty., S. J. L'Hommedieu.

No. 81579. Ben Rollings vs. U. S. A.; policy. Atty., Warren E. Miller.

No. 81580. U. S. A. vs. Charles Francis Adams, Secretary of the Navy; mandamus. Attys., William E. Leahy and William J. Hughes, jr.

DOCKETED JUDGMENTS.

No. 2345. Annie McKenney vs. Sam Shuster; judgment Municipal Court, $125. Attys., M. G. Ehrlich and Denny Hughes.

No. 2346. John B. Jones vs. Lewis Marcey, et al.; judgment Municipal Court, $114. Atty., H. H. Wilson.

MECHANIC'S LIEN.

No. 15546. Joseph L. Bateman vs. George H. Yocum, et al.; premises 1324 Newton st. ne., $110.28. Atty., John L. Fowler.

BANKRUPTCY PETITION.

No. 2691. In re Roy Weinstein, &c.; voluntary action; no schedules filed. Atty., Dora Palkin.

L. L. PERKINS
WILL BOND YOU.
United States Fidelity & Guaranty Co.
Phone National 0913. 1415 K ST. NW.

COCHRANE'S BAT BEATS NATS, 8-4

Continued from Page 9.

the hill for the Nats and hurled one of his typical hard-luck games. A single by Bishop and Cochrane's triple gave the A's a run in the first and the Nats managed to get this back in their half with the same type of attack, Manush getting the one-baser and Cronin the triple.

In the third, Bishop again led off with a single and, after Cramer fouled out, Cochrane lashed his homer over the right field wall. In the sixth Cochrane doubled as a starter and Bluege's error on Simmons' grounder, the home third sacker hitting Cochrane in the back after having him trapped between third and second, immediately put Crowder in hot water. A base on balls, intentional after Crowder had gotten in a hole pitching to Haas, McNair's single over third and a useful out netted two more runs.

Crowder was derricked in the next round. He opened by passing Bishop and then came successive singles by Cramer and Cochrane, and Fred Marberry went to the hill. One run was over and a second came on Simmons' single, with a third checking in while Foxx's roller was being turned into a double play.

From the above, it may be seen that practically none of the alien hits were wasted, while comparatively few of those credited the Nats were put to any good purpose.

After holding the Nats scoreless on their four safeties in the second, Walberg limited them to three scattered hits in the next five rounds. In the eighth the home crew cracked out four more in succession, Manush, Cronin, Harris and West getting them. These resulted in two runs and later Berg singled to fill the bases. Rice hit for Marberry and a third run scored while the pinch hitter was being thrown out on a grounder to Bishop. When Kuhel rolled to McNair, the rally was killed and a hit by Manush was all the home team got in the ninth.

Earnshaw and Coffman Oppose on Hill Today

George Earnshaw and Dick Coffman are expected to be the respective pitchers this afternoon when the final of the current two-game set between the Athletics and Nationals will be staged. The natives need victory today to keep them in fourth place and also to give them an even break with the rivals in play to date, the A's now leading in this respect, 9 to 8.

Coffman has been quite a disappointment since obtained from the Browns, having been charged with five defeats, besides having failed several times as a relief hurler. He pitched his best game as a Nat against the Mackmen in Philadelphia on July 2, granting but eight hits, but losing 5 to 4, due to a homer by McNair, which barely reached the stands in short left. Coffman has been working hard since, and Manager Johnson is hopeful that he will finally hit his stride this afternoon.

Larry Boerner, former District sandlotter, who held the slugging New York Yankees to two hits in seven innings, while the Red Sox were beating the league leaders in eleven innings Thursday, will start against the Nationals here tomorrow, according to word received from Manager Marty McManus last night.

Colored Infield Star Opposes Pilots Here

A past master of one-hand plays, premier showman of the East-West Baseball League and manager of the Pittsburgh Crawfords, First Baseman Oscar Charleston will bid for recognition Monday night when Washington's Pilots open the second half of their schedule.

The Pilots and Crawfords are to clash under newly installed arc lights on Monday, Wednesday and Friday nights.

American Legion Final, At Alexandria Monday

Special to The Washington Post.

Alexandria, July 22.—Athletic Director Hoy, of the State American Legion, announced today the title for District No. 1 would be decided here Monday when the Alexandria Post nine plays the Fredericksburg team. These two clubs won their semifinal contests. Alexandria defeated Arlington and Fredericksburg won from Richmond.

War Department Net Team Winner, 5-0

War Department strengthened its hold on third place in the Departmental Tennis League yesterday by winning over Veterans Administration, 5—0. The Veterans fought gamely to avoid a shutout in the two closing matches, but in each instance failed after taking the first set. The summary of yesterday's matches and the standing of the teams follow:

Dorst and Thatcher defeated Elste and Silva, 8—0, 6—4; Newgarden and Groves defeated Hager and Bibb, 6—1, 6—0; Crane and Martin defeated Lipschgi and Johnston, 6—1, 6—0; Thomas and Lowe defeated Johnson and Weiss, 5—7, 6—4, 6—2; Stauffer and Albee defeated Pratt and Kelsey, 4—6, 6—2, 6—3.

TEAM STANDINGS.

	Won.	Lost.	Pct.
Navy	19	8	.709
Treasury	17	7	.708
War	12	8	.600
Patent Office	8	7	.533
Bureau of Standards	13	12	.520
Postoffice-Aggies	12	18	.400
Bureau of Investigation	8	16	.333
Veterans' Administration	8	17	.320

LEGAL NOTICES

MILTON T. BROOME, Attorney, 416 Fifth Street Northwest.

SUPREME COURT OF THE DISTRICT OF Columbia, holding Probate Court. No. 43630, Administration. This is to give notice that the subscriber, of the District of Columbia, has obtained from the Probate Court of the District of Columbia letters of administration on the estate of Thomas E. Birckhead, late of the District of Columbia, deceased. All persons having claims against the deceased are hereby warned to exhibit the same, with the vouchers thereof, legally authenticated, to the subscriber, on or before the 8TH DAY OF JULY, A. D. 1933; otherwise they may by law be excluded from all benefit of said estate. Given under my hand this 8th day of July, 1932. ELIZABETH JOSEPHINE HOFFER, 225 Tennessee avenue northeast. Attest: (Seal.) VICTOR S. MERSCH, Deputy Register of Wills for the District of Columbia, Clerk of the Probate Court. 23,30,6

BART CLINES, Attorney, Columbian Building.

IN THE SUPREME COURT OF THE DIStrict of Columbia, holding an Equity Court. Sincie W. Douglas, plaintiff, vs. Mary Douglas, defendant, and John Henry Reid, co-respondent. Equity No. 54117. Order of publication. The object of this suit is to obtain an absolute divorce. On motion of the complainant it is this 7th day of July, A. D. 1932, ordered that the co-respondent, John H. Reid, cause his appearance to be entered herein on or before the fortieth day, exclusive of Sundays and legal holidays, occurring after the day of the first publication of this order; otherwise the cause will be proceeded with as in case of default. Provided a copy of this order be published once a week for three consecutive weeks in the Washington Law Reporter and The Washington Post newspaper. JOSEPH W. COX, Justice. A true copy. Test: (Seal.) FRANK E. CUNNINGHAM, Clerk, by H. R. DERTZBAUGH, Assistant Clerk. 9,16,23

QUINTER & SOTHORON, Attorneys, Commercial National Bank Building.

SUPREME COURT OF THE DISTRICT OF Columbia, holding Probate Court. Estate of William Jones, deceased. No. 43592. Administration Docket 95. Application having been made herein for letters of administration on said estate by Stephen Wm. Jones, it is ordered this 7th day of July, A. D. 1932, that Amelia Ghiones-Dimitri and Urania Ghiones-Costintnos and all others concerned, appear in said court on MONDAY, the 15th day of August, A. D. 1932, at 10 o'clock a. m., to show cause why such application should not be granted. Let notice hereof be published in the Washington Law Reporter and The Washington Post once in each of three successive weeks before the return day herein mentioned, the first publication to be not less than thirty days before said return day. F. D. LETTS, Justice. Attest: (Seal.) THEODORE COGSWELL, Register of Wills for the District of Columbia, Clerk of the Probate Court. 9,16,23

J. W. GLENNAN, Attorney, Atlas Building.

SUPREME COURT OF THE DISTRICT OF Columbia, holding Probate Court. No. 43556, Administration. This is to give notice that the subscriber, of the District of Columbia, has obtained from the Probate Court of the District of Columbia letters testamentary on the estate of Philip Elwood, late of the District of Columbia, deceased. All persons having claims against the deceased are hereby warned to exhibit the same, with the vouchers thereof, legally authenticated, to the subscriber on or before the 20TH DAY OF JUNE, A. D. 1933; otherwise they may by law be excluded from all benefit of said estate. Given under my hand this 20th day of June, 1932. JOHN W. GLENNAN, Atlas Building. Attest: (Seal.) THEODORE COGSWELL, Register of Wills for the District of Columbia, Clerk of the Probate Court. 9,16,23

CHARLES LINKINS and HUGH M. FRAMPTON, Attorneys, Bank of Commerce & Savings Building.

SUPREME COURT OF THE DISTRICT OF Columbia, holding Probate Court. No. 43619, Administration. This is to give notice that the subscriber, of the District of Columbia, has obtained from the Probate Court of the District of Columbia letters of administration on the estate of James H. Ellsworth, late of the District of Columbia, deceased. All persons having claims against the deceased are hereby warned to exhibit the same, with the vouchers thereof, legally authenticated, to the subscriber on or before the 5TH DAY OF JULY, A. D. 1933; otherwise they may by law be excluded from all benefit of said estate. Given under my hand this 18th day of July, 1932. ROBERT H. CAMPBELL, 1835 K street northwest. Attest: (Seal.) VICTOR S. MERSCH, Deputy Register of Wills for the District of Columbia, Clerk of the Probate Court. 23,30,aug6

AUBREY ST. C. WARDWELL, Attorney, Woodward Building.

IN THE SUPREME COURT OF THE DIStrict of Columbia, holding an Equity Court. C. P. Mayo, Inc., a body corporate, plaintiff, vs. Alice Goddard et al., defendants. Equity No. 54456. Order of publication. The object of this suit is to obtain a final decree establishing of record by adverse possession plaintiff's title in fee simple to part of original lot one hundred and sixteen (116), in square numbered seventy (70), now known as lot numbered eight hundred and eighteen (818), in square numbered twelve hundred and forty (1240), in the District of Columbia, described by metes and bounds in the bill of complaint. Upon motion of the plaintiff, it is this 12th day of July, 1932, ordered, that the defendants James Richard Young, Millicent Goddard, James Williams, Elizabeth Williams, if living, Maryland Agricultural College, its successors or assigns, cause their appearance to be entered herein on or before the fortieth day, exclusive of Sundays and legal holidays, occurring after the day of the first publication of this order; otherwise as to them this cause will be proceeded with as in case of default; and further that the defendants designated as unknown heirs, alienees, and devisees of Nathaniel Morris, deceased; James Goddard, deceased; James D. Goddard, deceased, and Elizabeth Williams, if dead, respectively, cause their appearance to be entered herein on or before the first rule day occurring after the expiration of one month from the day of the first publication of this order; otherwise to said unknown defendants this cause will be proceeded with as in case of default. Provided, a copy hereof be published once a week for three successive weeks in The Washington Law Reporter and in The Washington Post newspaper, longer and other publications being dispensed with for satisfactory cause shown. F. D. LETTS, Justice. A true copy. Attest: (Seal.) FRANK E. CUNNINGHAM, Clerk, by GEORGE A. WATTS, Assistant Clerk. 9,16,23,30

MINOR, GATLEY & DRURY, Attorneys, Colorado Bldg.

SUPREME COURT OF THE DISTRICT OF Columbia, holding Probate Court. No. 43568, Administration. This is to give notice that the subscriber, of the State of Maryland, has obtained from the Probate Court of the District of Columbia letters testamentary on the estate of Augustus Crane, late of the District of Columbia, deceased. All persons having claims against the deceased are hereby warned to exhibit the same, with the vouchers thereof, legally authenticated, to the subscriber on or before the 29TH DAY OF JUNE, A. D. 1933; otherwise they may by law be excluded from all benefit of said estate. Given under my hand this 29th day of June, 1932. H. PRESCOTT GATLEY, Colorado Building. Attest: (Seal.) THEODORE COGSWELL, Register of Wills for the District of Columbia, Clerk of the Probate Court. 16,23,30

WALTER H. MARLOW, Attorney, 811 E St. N.W.

SUPREME COURT OF THE DISTRICT OF Columbia, holding Probate Court. No. 43531, Administration. This is to give notice that the subscriber, of the District of Columbia, has obtained from the Probate Court of the District of Columbia letters of administration on the estate of Isabella R. Ratcliff, late of the District of Columbia, deceased. All persons having claims against the deceased are hereby warned to exhibit the same, with the vouchers thereof, legally authenticated, to the subscriber, on or before the 24TH DAY OF JUNE, A. D. 1933; otherwise they may be law be excluded from all benefit of said estate. Given under my hand this 24th day of June, 1932. FLORENCE V. HOSKINS, 900 East Capitol street. Attest: (Seal.) MELVIN J. MARQUES, Deputy Register of Wills for the District of Columbia, Clerk of the Probate Court. 9,16,23

FRANCIS L. NEUBECK, Attorney, National Press Building.

SUPREME COURT OF THE DISTRICT OF Columbia, holding Probate Court. No. 43561, Administration. This is to give notice that the subscriber, of the District of Columbia, has obtained from the Probate Court of the District of Columbia letters testamentary on the estate of Catharine McNamara, late of the District of Columbia, deceased. All persons having claims against the deceased are hereby warned to exhibit the same, with the vouchers thereof, legally authenticated, to the subscriber, on or before the 23D DAY OF JUNE, A. D. 1933; otherwise they may by law be excluded from all benefit of said estate. Given under my hand this 23d day of June, 1932. FRANCES K. OSTMANN, 2933 Tilden street northwest. Attest: (Seal.) THEODORE COGSWELL, Register of Wills for the District of Columbia, Clerk of the Probate Court. 9,16,23

TEXAS STATE LIBRARY
Austin, Texas

LEGAL NOTICES

EDWARD S. HULL, Attorney, Woodward Building.

RAMON'S CERTIFICATE OF LIMITED PARTNERSHIP. (Limited Partnership No. 70.)

We, the undersigned, do hereby certify that we have formed a limited partnership for the transaction of a delicatessen and lunch room business under the firm name of "RAMON'S" at 1341 Connecticut avenue, in the City of Washington, in the District of Columbia, and we do further certify as follows:

1. The name under which said partnership business is to be conducted is "RAMON'S."
2. The name of the business to be conducted by said partnership is a delicatessen and lunch room business.
3. The names of the general partners are Albert F. Sturm and Ramon Bayasca. The names of the special partners are John F. Claggett, Edward S. Hull and William B. Ristig.
4. Each of the special partners hereinbefore mentioned has contributed the sum of six hundred dollars ($600) to the firm capital, a total of one thousand eight hundred dollars ($1,800).
5. The partnership shall begin on June 25, 1932, and continue for a period of five years thereafter, unless sooner dissolved by mutual agreement between the parties hereto.

In testimony whereof the parties have hereunto set their hands and seals, this 25th day of June, A. D. 1932.
ALBERT F. STURM (Seal.)
RAMON BAYASCA (Seal.)
WILLIAM B. RISTIG (Seal.)
E. S. HULL (Seal.)
By BELLE MORSE JOHNSON
Attorney-in-Fact for John F. Claggett.

District of Columbia, ss:
I, BURT LOPATIN, a notary public in and for the District of Columbia, do hereby certify that ALBERT F. STURM, RAMON BAYASCA, EDWARD S. HULL, WILLIAM B. RISTIG, and BELLE JOHNSON, the latter acting as attorney in fact for and on behalf of JOHN F. CLAGGETT, whose names are signed to the attached certificate of limited partnership, dated the 25th day of June, A. D. 1932, personally appeared before me in the City of Washington, in the District of Columbia, all of the said persons being known to me as the persons executing the said certificate, and severally acknowledged the same to be their act and deed.
Given under my hand and seal this 25th day of June, 1932.
(Seal.) BURT LOPATIN, Notary Public, D. C.

AFFIDAVIT OF GENERAL PARTNER.
District of Columbia, ss:
I, ALBERT F. STURM, do hereby depose and say that I am a general partner of the firm of "RAMON'S" composed of myself and Ramon Bayasca, as general partners, and John F. Claggett, Edward S. Hull and William B. Ristig as special partners, and that each of the special partners herein named has contributed and actually and in good faith paid in cash the sum of six hundred dollars ($600), as certified in the certificate of partnership filed herewith.
ALBERT F. STURM.
Subscribed and sworn to before me this 25th day of June, A. D. 1932.
(Seal.) BURT LOPATIN, Notary Public, D. C.

CLERK'S OFFICE, SUPREME COURT OF the District of Columbia, Washington, D. C. In re "Ramon's." Limited Partnership, No. 70. June 30, 1932. I, Frank E. Cunningham, Clerk of the Supreme Court of the District of Columbia, do hereby designate the Evening Star and The Washington Post as the newspapers in which to publish the limited partnership named in the foregoing certificate under the provisions of section 1307 of the Code of Laws for the District of Columbia. FRANK E. CUNNINGHAM, Clerk. By R. S. WAYLAND, Assistant Clerk.
jy5,7,9,12,14,16,19,21,23,26,28,30

L. RUSSELL ALDEN, Attorney, Union Trust Building.

SUPREME COURT OF THE DISTRICT OF Columbia, holding Probate Court. Estate of Sarah Helen Henning, deceased. No. 43454. Administration Docket 94. Application having been made herein for probate of the last will and testament and codicil of said deceased, and for letters testamentary on said estate by George N. Henning, it is ordered this 11th day of July, A. D. 1932, that Walter Bauer, Willis Bauer, and the unknown next of kin and unknown heirs at law of Sarah Helen Henning, deceased, and all others concerned, appear in said court on MONDAY, the 22nd day of August, A. D. 1932, at 10 o'clock a. m., to show cause why such application should not be granted. Let notice hereof be published in the Washington Law Reporter and The Washington Post, once in each of three successive weeks before the return day herein mentioned, the first publication to be not less than 30 days before said return day. F. D. LETTS, Justice. Attest: (Seal.) THEODORE COGSWELL, Register of Wills for the District of Columbia, Clerk of the Probate Court. 16,23,30

WEBSTER BALLINGER, Attorney, Edmonds Building.

SUPREME COURT OF THE DISTRICT OF Columbia, holding Probate Court. Estate of Edith Fay Jeffries, deceased. No. 43629. Administration Docket 95. Application having been made herein for probate of the last will and testament of said deceased, and for letters testamentary on said estate, by Mabel A. Conger, it is ordered this 18th day of July, A. D. 1932, that Samuel Swepson Jeffries and all others concerned, appear in said court on MONDAY, the 29th day of August, A. D. 1932, at 10 o'clock a. m. to show cause why such application should not be granted. Let notice hereof be published in the Washington Law Reporter and The Washington Post, once in each of three successive weeks before the return day herein mentioned, the first publication to be not less than thirty days before said return day. O. R. LUHRING, Justice. Attest: Seal.) VICTOR S. MERSCH, Deputy Register of Wills for the District of Columbia, Clerk of the Probate Court. 23,30,6

A. A. HOEHLING and E. H. YEATMAN, Attorneys, 613 15th St. N.W. Munsey Bldg.

SUPREME COURT OF THE DISTRICT OF Columbia, holding Probate Court. No. 43642, Administration. This is to give notice that the subscriber, of the District of Columbia, has obtained from the Probate Court of the District of Columbia letters testamentary on the estate of Carrie B. Walsh, late of the District of Columbia, deceased. All persons having claims against the deceased are hereby warned to exhibit the same, with the vouchers thereof, legally authenticated, to the subscriber on or before the 11TH DAY OF JULY, A. D. 1933; otherwise they may by law be excluded from all benefit of said estate. Given under my hand this 12th day of July, 1932. EVALYN WALSH McLEAN, 2020 Massachusetts avenue. Attest: (Seal.) VICTOR S. MERSCH, Deputy Register of Wills for the District of Columbia, Clerk of the Probate Court. 23,30,au6

GEORGE W. DALZELL, Attorney, 744 Jackson Place N. W.

SUPREME COURT OF THE DISTRICT OF Columbia, holding Probate Court. No. 43666, Administration. This is to give notice that the subscriber, of the District of Columbia, has obtained from the Probate Court of the District of Columbia letters of administration on the estate of John Franklin Fuller, late of the District of Columbia, deceased. All persons having claims against the deceased are hereby warned to exhibit the same, with the vouchers thereof, legally authenticated, to the subscriber on or before the 15TH DAY OF JULY, A. D. 1933; otherwise they may by law be excluded from all benefit of said estate. Given under my hand this 15th day of July, 1932. CARRIE M. FULLER, 1401 Fairmont street northwest. Attest: (Seal.) VICTOR S. MERSCH, Deputy Register of Wills for the District of Columbia, Clerk of the Probate Court. 23,30,au6

HERBERT P. LEEMAN, Attorney, 416 5th St. N.W.

SUPREME COURT OF THE DISTRICT OF Columbia, holding Probate Court. No. 43618, Administration. This is to give notice that the subscriber, of the District of Columbia, has obtained from the Probate Court of the District of Columbia letters testamentary on the estate of Catherine Ellen Straub, late of the District of Columbia, deceased. All persons having claims against the deceased are hereby warned to exhibit the same, with the vouchers thereof, legally authenticated, to the subscriber on or before the 11TH DAY OF JULY, A. D. 1933; otherwise they may by law be excluded from all benefit of said estate. Given under my hand this 11th day of July, 1932. AMELIA F. EBERLY, Sta. H, Route 4, Anacostia, D. C. Attest: (Seal.) MELVIN J. MARQUES, Deputy Register of Wills for the District of Columbia, Clerk of the Probate Court. 23,30,au6

FRANCIS L. NEUBECK, Attorney, National Press Building.

SUPREME COURT OF THE DISTRICT OF Columbia, holding Probate Court. No. 43631, Administration. This is to give notice that the subscriber, of the District of Columbia, has obtained from the Probate Court of the District of Columbia letters of administration on the estate of William G. Westermeyer, late of the District of Columbia, deceased. All persons having claims against the deceased are hereby warned to exhibit the same, with the vouchers thereof, legally authenticated, to the subscriber on or before the 8TH DAY OF JULY, A. D. 1933; otherwise they may by law be excluded from all benefit of said estate. Given under my hand this 8th day of July, 1932. LILLIE MAY WESTERMEYER, 701 Irving street northwest. Attest: (Seal.) VICTOR S. MERSCH, Deputy Register of Wills for the District of Columbia, Clerk of the Probate Court. 23,30,au6

PEYSER, EDELIN & PEYSER, Attorneys, 1518 K St. N.W.

IN THE SUPREME COURT OF THE DIStrict of Columbia, holding an Equity Court. In re: Dissolution of The Bieber-Kaufman Company, Inc., a corporation. Equity No. 54548. Order. Upon consideration of the petition of Isidor Kaufman filed herein on the 5th day of July, 1932, to dissolve The Bieber-Kaufman Company, Inc., a corporation, organized under the laws of the District of Columbia, it is this 5th day of July, 1932, ordered, adjudged and decreed that all persons interested in said corporation shall appear herein and show cause, if any they have, by the 10TH DAY OF AUGUST, 1932, why a decree should not be entered dissolving the corporation and appointing one or more receivers of its estate and effects; provided a copy of this order shall be published in some newspaper of general circulation weekly for three (3) successive weeks, the first insertion to be not less than one (1) month before the date fixed for showing cause as aforesaid. F. D. LETTS, Justice. A true copy. Test: (Seal.) FRANK E. CUNNINGHAM, Clerk. By H. B. DERTZBAUGH, Asst. Clerk. 9,16,23

LEGAL NOTICES

JOHN J. CARMODY, Attorney, 815 15th St. N.W.

SUPREME COURT OF THE DISTRICT OF Columbia, holding Probate Court. No. 43598, Administration. This is to give notice that the subscriber, of the District of Columbia, has obtained from the Probate Court of the District of Columbia letters testamentary on the estate of Henry Philip Hardy, late of the District of Columbia, deceased. All persons having claims against the deceased are hereby warned to exhibit the same, with the vouchers thereof, legally authenticated, to the subscriber, on or before the 1ST DAY OF JULY, A. D. 1933; otherwise they may by law be excluded from all benefit of said estate. Given under my hand this 1st day of July, 1932. EDNA F. BLAYDES, 314 Seventh street southeast. Attest: (Seal.) MELVIN J. MARQUES, Deputy Register of Wills for the District of Columbia, Clerk of the Probate Court. 16,23,30

JEAN M. BOARDMAN, Attorney, Southern Building.

SUPREME COURT OF THE DISTRICT OF Columbia, holding Probate Court. No. 43620, Administration. This is to give notice that the subscribers, of the District of Columbia and of the State of Montana, respectively, have obtained from the Probate Court of the District of Columbia, letters of administration on the estate of Harriett E. Jones, late of the District of Columbia, deceased. All persons having claims against the deceased are hereby warned to exhibit the same, with the vouchers thereof, legally authenticated, to the subscribers on or before the 7TH DAY OF JULY, A. D. 1933; otherwise they may by law be excluded from all benefit of said estate. Given under our hands this 7th day of July, 1932. EDWIN H. BARNUM, 1314 Floral street northwest; CHARLES BARNUM, 1314 Floral street northwest. Attest: (Seal.) THEODORE COGSWELL, Register of Wills for the District of Columbia, Clerk of the Probate Court. 16,23,30

BURKART & QUINN, Attorneys, Colorado Building.

SUPREME COURT OF THE DISTRICT OF Columbia, holding Probate Court. No. 43563, Administration. This is to give notice that the subscriber, of the District of Columbia, has obtained from the Probate Court of the District of Columbia letters testamentary on the estate of Charles Kraemer, late of the District of Columbia, deceased. All persons having claims against the deceased are hereby warned to exhibit the same, with the vouchers thereof, legally authenticated, to the subscriber on or before the 1ST DAY OF JULY, A. D. 1933; otherwise they may by law be excluded from all benefit of said estate. Given under my hand this 1st day of July, 1932. JOHANNA E. KRAEMER, 1841 Park road. Attest: (Seal.) THEODORE COGSWELL, Register of Wills for the District of Columbia, Clerk of the Probate Court. 9,16,23

TEBBS & MYERS, Attorneys, Hibbs Building.

SUPREME COURT OF THE DISTRICT OF Columbia, holding Probate Court. No. 43432, Administration. This is to give notice that the subscriber, of the State of California, has obtained from the Probate Court of the District of Columbia letters of administration on the estate of Anna Rebecca Jordan, late of the State of California, deceased. All persons having claims against the deceased are hereby warned to exhibit the same, with the vouchers thereof, legally authenticated, to the subscriber, on or before the 14TH DAY OF JUNE, A. D. 1933; otherwise they may by law be excluded from all benefit of said estate. Given under my hand this 13th day of July, 1932. MARY E. FERGUSON, 29 Falcon street, Long Beach, California. Attest: (Seal.) THEODORE COGSWELL, Register of Wills for the District of Columbia, Clerk of the Probate Court. 16,23,30

TEBBS & MYERS, Attorneys, Hibbs Building.

SUPREME COURT OF THE DISTRICT OF Columbia, holding Probate Court. No. 43433, Administration. This is to give notice that the subscriber, of the State of California, has obtained from the Probate Court of the District of Columbia letters of administration on the estate of Marcus Alexander Jordan, late of the District of Columbia, deceased. All persons having claims against the deceased are hereby warned to exhibit the same, with the vouchers thereof, legally authenticated, to the subscriber, on or before the 10TH DAY OF JUNE, A. D. 1933; otherwise they may by law be excluded from all benefit of said estate. Given under my hand this 13th day of July, 1932. MARY E. FERGUSON, 29 Falcon street, Long Beach, California. Attest: (Seal.) THEODORE COGSWELL, Register of Wills for the District of Columbia, Clerk of the Probate Court. 16,23,30

PHILIP WAGSHAL and LEONARD A. BLOCK, Attorneys, 710 14th St. N.W.—Woodward Bldg.

SUPREME COURT OF THE DISTRICT OF Columbia, holding Probate Court. No. 41787, Administration. This is to give notice that the subscribers, of the District of Columbia, have obtained from the Probate Court of the District of Columbia letters of collection on the estate of Dora Harris, late of the District of Columbia, deceased. All persons having claims against the deceased are hereby warned to exhibit the same, with the vouchers thereof, legally authenticated, to the subscribers, on or before the 5TH DAY OF JULY, A. D. 1933; otherwise they may be excluded from all benefit of said estate. Given under our hands this 5th day of July, 1932. PHILIP WAGSHAL, 710 Fourteenth street northwest; LEONARD A. BLOCK, Woodward Building. Attest: (Seal.) MELVIN J. MARQUES, Deputy Register of Wills for the District of Columbia, Clerk of the Probate Court. 16,23,30

JOHN A. BRESNAHAN and A. L. CRAIGHILL, Attorneys, Woodward Building.

SUPREME COURT OF THE DISTRICT OF Columbia, holding Probate Court. No. 43512, Administration. This is to give notice that the subscriber, of the District of Columbia, has obtained from the Probate Court of the District of Columbia letters of administration c. t. a. on the estate of Howard William Kirby, late of the District of Columbia, deceased. All persons having claims against the deceased are hereby warned to exhibit the same, with the vouchers thereof, legally authenticated, to the subscriber, on or before the 24TH DAY OF JUNE, A. D. 1933; otherwise they may be excluded from all benefit of said estate. Given under my hand this 24th day of June, 1932. CORA L. KIRBY, 1121 Minnesota avenue northeast. Attest: (Seal.) THEODORE COGSWELL, Register of Wills for the District of Columbia, Clerk of the Probate Court. 9,16,23

FREDERIC S. MOISE and C. W. BOYLE, Attorneys, 3810 Jocelyn St. N.W.

SUPREME COURT OF THE DISTRICT OF Columbia, holding Probate Court. No. 43090, Administration. This is to give notice that the subscribers, of the State of Maryland and of the District of Columbia, respectively, have obtained from the Probate Court of the District of Columbia letters testamentary on the estate of Agnes Oliver, late of the District of Columbia, deceased. All persons having claims against the deceased are hereby warned to exhibit the same, with the vouchers thereof, legally authenticated, to the subscribers, on or before the 5TH DAY OF JULY, A. D. 1933; otherwise they may by law be excluded from all benefit of said estate. Given under our hands this 5th day of July, 1932. ALEX. McC. ASHLEY, 8 W. Melrose street, Chevy Chase, Md.; IDA HOWGATE, 2935 Macomb street, Washington, D. C. Attest: (Seal.) THEODORE COGSWELL, Register of Wills for the District of Columbia, Clerk of the Probate Court. 9,16,23

GEORGE E. LINKINS, Attorney, 1733 De Sales Street Northwest.

IN THE SUPREME COURT OF THE DIStric of Columbia, holding a Probate Court. In re estate of George W. Linkins, deceased. Administration No. 36841. Order nisi. A petition having been filed herein by the administrator for leave to settle counter claims between the estate and the Mount Vernon Savings Bank, it is, this July 13, 1932, ordered that the administrator be and he is authorized to settle said claims in accordance with the prayers of said petition, unless cause to the contrary be shown to the court on or before AUGUST 5, 1932; Provided, a copy hereof shall be published in the Washington Law Reporter and The Washington Post, once a week for three successive weeks, prior to August 5, 1932. By the Court. JOSEPH W. COX, Justice. A true copy. Attest: (Seal.) MELVIN J. MARQUES, Deputy Register of Wills for the District of Columbia, Clerk of the Probate Court. 16,23,30

JOHN U. GARDINER, Attorney, Woodward Building.

SUPREME COURT OF THE DISTRICT OF Columbia, holding Probate Court. No. 43602, Administration. This is to give notice that the subscriber, of the District of Columbia, has obtained from the Probate Court of the District of Columbia letters of administration on the estate of Mary E. Purdy, late of the District of Columbia, deceased. All persons having claims against the deceased are hereby warned to exhibit the same, with the vouchers thereof, legally authenticated, to the subscriber, on or before the 1ST DAY OF JULY, A. D. 1933; otherwise they may by law be excluded from all benefit of said estate. Given under my hand this 1st day of July, 1932. MARY F. BEVERLY, 306 B street southeast. Attest: (Seal.) MELVIN J. MARQUES, Deputy Register of Wills for the District of Columbia, Clerk of the Probate Court. 16,23,30

MATTHEW J. O'CALLAGHAN, Jr., Attorney, Transportation Bldg.

IN THE SUPREME COURT OF THE DIStrict of Columbia, holding Probate Court. In re Estate of Bridget McCarthy, deceased. Administration No. 40549. Order for ratification nisi. William J. Horgan, administrator of the estate of Bridget McCarthy, deceased, having reported to the court that he has sold said decedent's real estate, to wit: Lot 823, square 1279, as per plat recorded in Liber —, folio —, in the office of the Surveyor for the District of Columbia, to William J. Callanan for the sum of fifty-eight hundred ($5,800) net dollars under the terms and conditions set forth in said report, it is by the court this 13th day of July, 1932, adjudged, ordered, and decreed that the said sale be ratified and confirmed by the court, unless cause to the contrary be shown before the 8th day of August, A. D. 1932; provided a copy of this order be published once a week for three successive weeks in the Washington Law Reporter and The Washington Post, prior to the expiration of that period. JOSEPH W. COX, Justice. A true copy. Attest: (Seal.) MELVIN J. MARQUES, Deputy Register of Wills for the District of Columbia, Clerk of the Probate Court. jul16,23,30

LEGAL NOTICES

C. CHESTER CAYWOOD and DANIEL PARTRIDGE 3D, Attorneys, Woodward Building.

SUPREME COURT OF THE DISTRICT OF Columbia holding Probate Court. No. 43571, Administration. This is to give notice that the subscriber, of the District of Columbia, has obtained from the Probate Court of the District of Columbia letters testamentary on the estate of Emily Buehler, late of the District of Columbia, deceased. All persons having claims against the deceased are hereby warned to exhibit the same, with the vouchers thereof, legally authenticated, to the subscriber, on or before the 28TH DAY OF JUNE, A. D. 1933; otherwise they may by law be excluded from all benefit of said estate. Given under my hand this 28th day of June, 1932. BERTHA B. HAINES, 1401 Good Hope road southeast. Attest: (Seal.) THEODORE COGSWELL, Register of Wills for the District of Columbia, Clerk of the Probate Court. 16,23,30

ELLWOOD F. MOREY, Attorney, 917 15th St. N.W.

SUPREME COURT OF THE DISTRICT OF Columbia, holding Probate Court. No. 43603, Administration. This is to give notice that the subscriber, of the State of North Carolina, has obtained from the Probate Court of the District of Columbia letters of administration on the estate of Ben H. Lady, late of the District of Columbia, deceased. All persons having claims against the deceased are hereby warned to exhibit the same, with the vouchers thereof, legally authenticated, to the subscriber on or before the 28TH DAY OF JUNE, A. D. 1933; otherwise they may by law be excluded from all benefit of said estate. Given under my hand this 28th day of June, 1932. ORA F. LADY, Box 1171, Asheville, N. C. Attest: (Seal.) THEODORE COGSWELL, Register of Wills for the District of Columbia, Clerk of the Probate Court. 16,23,30

CHARLES S. SHREVE and CHARLES E. SHREVE, Attorneys, 1001 Fifteenth St. N.W.

SUPREME COURT OF THE DISTRICT OF Columbia, holding Probate Court. No. 43589, Administration. This is to give notice that the subscribers, of the District of Columbia, have obtained from the Probate Court of the District of Columbia letters of administration on the estate of Katherine V. Hamilton, also known as Kate V. Hamilton, late of the District of Columbia, deceased. All persons having claims against the deceased are hereby warned to exhibit the same, with the vouchers thereof, legally authenticated, to the subscribers on or before the 5TH DAY OF JULY, A. D. 1933; otherwise they may by law be excluded from all benefit of said estate. Given under our hands this 5th day of July, 1932. FRANCIS I. BEACH, 2929 Carlton avenue northeast; HELEN H. FRERE RADCLIFF, 1905 Jackson street northeast. Attest: (Seal.) VICTOR S. MERSCH, Deputy Register of Wills for the District of Columbia, Clerk of the Probate Court. 23,30,au6

FRED McKEE, Attorney, 1518 K St. N.W.

SUPREME COURT OF THE DISTRICT OF Columbia, holding Probate Court. Estate of Charles A. Osborn, deceased. No. 43600. Administration Docket 95. Application having been made herein for probate of the last will and testament of said deceased and for letters testamentary on said estate by Roy C. Smith, it is ordered this 11th day of July, A. D. 1932, that the unknown heirs at law and next of kin of Charles A. Osborn, deceased, and all others concerned, appear in said court on MONDAY, the 22d day of August, A. D. 1932, at ten o'clock a. m., to show cause why such application should not be granted. Let notice hereof be published in the Washington Law Reporter and The Washington Post once in each of three successive weeks before the return day herein mentioned, the first publication to be not less than thirty days before said return day. F. D. LETTS, Justice. Attest: (Seal.) MELVIN J. MARQUES, Deputy Register of Wills for the District of Columbia, Clerk of the Probate Court. 16,23,30

PHILIP WAGSHAL, Attorney, 710 14th St. N.W.

SUPREME COURT OF THE DISTRICT OF Columbia, holding Probate Court. No. 42269, Administration. This is to give notice that the subscriber, of the District of Columbia, has obtained from the Probate Court of the District of Columbia letters of administration on the estate of Edward B. Wyatt, late of the District of Columbia, deceased. All persons having claims against the deceased are hereby warned to exhibit the same, with the vouchers thereof, legally authenticated, to the subscriber, on or before the 13TH DAY OF JANUARY, A. D. 1933; otherwise they may by law be excluded from all benefit of said estate. Given under my hand this 13th day of July, 1932. JOHN C. FOSTER, Administrator, 720 Shepherd street northwest. Attest: (Seal.) THEODORE COGSWELL, Register of Wills for the District of Columbia, Clerk of the Probate Court. 16,23,30

PROPOSALS

TREASURY DEPARTMENT, OFFICE OF the Supervising Architect, Washington, D. C., July 19, 1932.—Sealed bids in duplicate, subject to the conditions contained herein, will be publicly opened in this office at 3 p. m., AUGUST 9, 1932, for furnishing the materials and performing the work required for installing a complete elevator plant in the U. S. Post Office, extension, remodeling and enlargement, at Washington, D. C. All prospective bidders are hereby notified that proposals will be considered only from bidders who can demonstrate elevator machines of their own manufacture that they have installed commercially having duties (capacity and speed) equal to or higher than those herein specified, which are now and have been in satisfactory commercial operation for a period of not less than three years. Prior to the award of the contract, the right is reserved by the Supervising Architect to require any or all bidders to submit a "statement of facts as to qualifications to furnish elevators in strict accordance with the specifications" in detail of such data as may be required including the business and technical organization of the bidder, available resources, building experience, material proposed to be used, &c. The United States expressly reserves the right to reject any bid in which the facts as to business and technical organization, financial resources or building experience compared with the project bid upon, justify such rejection. The successful bidder will be required to furnish a performance bond of 50% of the contract price. The prevailing rate of wage shall be paid all laborers and mechanics employed on the project as provided in the Act of March 3, 1931 (Public No. 798). Drawings and specifications may be obtained from this office. JAS. A. WETMORE, Acting Supervising Architect. 21,23,25

AUCTION SALES

MONDAY, AUGUST 1, 1932—
THOS. J. OWEN & SON, Auctioneers
1431 Eye Street N.W.

TRUSTEES' SALE OF VALUABLE REAL ESTATE, KNOWN AS 134, 136, 138 C STREET SOUTHWEST.

By virtue of a certain deed of trust duly recorded, in Liber No. 5698, Folio 462, et seq., of the lands records of the District of Columbia, and at the request of the party secured thereby, the undersigned trustees will sell, at public auction, within the office of Thos. J. Owen & Son, 1431 Eye street northwest, on MONDAY, THE FIRST DAY OF AUGUST, A. D. 1932, AT ONE O'CLOCK P. M., the following-described land and premises, situate in the City of Washington, District of Columbia, and designated as and being the east thirty-five (35) feet six and two-thirds (6 2-3) inches front on South C street by a depth of lot 10 in square 580, described as follows: Beginning for the said part of lot 10, at a point on South C street, seventy-one (71) feet one and one-third (1 1-3) inches from the northwest corner of said square, and running thence east on said street, thirty-five (35) feet six and two-thirds (6 2-3) inches to the division line between lots 10 and 11; thence south with said division line, one hundred (100) feet to the rear of said lot; thence west thirty-three (33) feet four (4) inches; thence north twenty-five (25) feet; thence west two (2) feet two and two-thirds (2 2-3) inches; thence north seventy-five (75) feet to C street and the place of beginning, together with the improvements consisting of three dwellings.

TERMS OF SALE: One-third of the purchase-money to be paid in cash, balance in two equal installments, payable in one and two years, with interest at 6 per centum per annum, payable semiannually, from day of sale, secured by deed of trust upon the property sold or all cash, at the option of the purchaser. A deposit of $300 will be required at time of sale. All conveyancing, recording, etc., at cost of purchaser. Terms of sale to be complied with within 15 days from day of sale, otherwise the trustees reserve the right to resell the property at the risk and cost of defaulting purchaser, after five days' advertisement of such resale in some newspaper published in Washington, D. C.

SIDNEY SOLOMON,
HERBERT A. SIMON,
Trustees.

PHILIP ROSENFELD,
Attorney for the Party secured.
P—jy21,23,25,27,29,au1

STRANGE AS IT SEEMS —By John Hix

WHEN the giant United States Navy airship, the Akron, leaves the ground she carries with her more than 72,000 pounds of helium gas. This amounts to about one-fourth of the total weight of the ship when the bags are inflated. Her dead weight is 221,000 pounds. The gas capacity of the Akron is 6,500,000 cubic feet, which, at .01115 pounds per cubic foot as the weight of helium, amounts to 72,475 pounds.

It is no miraculous power of helium that causes the ship to rise. It is simply because the weight of the helium is not as great as the air it displaces. The 6,500,000 cubic feet of helium, weighing approximately 72,000 pounds, displaces about 500,000 pounds of air. The difference between the weight of the helium and the weight of the air it displaces is, in theory, the lift of the dirigible. The gross lift, contruction engineers assert, is in fact 403,000 pounds.

• • •

Phil Phillipson, Des Moines, Iowa, contest fan, has handed in winning answers to 1,200 various contests since he became interested in this hobby in 1927. The value of the prizes averages just less than $2 a prize, or a total of $2,310. Since January, 1931, he has won 149 prizes, valued in all at $280.

Any reader wanting further proof of anything depicted here should address the author, care of The Washington Post, and inclose a stamped and self-addressed envelope for reply. JOHN HIX.

Colors give added realism to strange things and happenings illustrated by John Hix on a full page in The Sunday Post.

BANKRUPTCY NOTICES

IN THE SUPREME COURT OF THE DIStrict of Columbia, holding a Bankruptcy Court. In the matter of Lawrence E. Le Dane, bankrupt. In Bankruptcy No. 2670. Notice is hereby given that the above-named bankrupt has filed his petition praying for a discharge from all his debts in bankruptcy, and that his creditors and other persons in interest are required to enter their appearance in opposition, if any so desire, in the clerk's office of said court, on or before the 22D DAY OF AUGUST, 1932. FRED J. EDEN, Referee in Bankruptcy.

IN THE SUPREME COURT OF THE DIStrict of Columbia, holding a Bankruptcy Court. In the matter of George Edward Mierke, Bankrupt. In Bankruptcy, No. 2687. To the creditors of George Edward Mierke, of the City of Washington, District of Columbia: Notice is hereby given that on the 16th day of July, A. D. 1932, the said George Edward Mierke was duly adjudicated bankrupt, and that the first meeting of his creditors will be held at my office in the Investment Building, Fifteenth and K streets northwest, Washington, D. C., on the 1ST DAY OF AUGUST, 1932, at 10 o'clock a. m., at which time the said creditors may attend, prove their claims, appoint a trustee, examine the bankrupt and transact such other business as may properly come before said meeting. FRED J. EDEN, Referee in Bankruptcy. 23

LOST 1

BAG—Small black leather bag, with zipper fastener, containing pair of lady's shoes; between Rock Creek Park, Brightwood, and New York ave. Reward. Phone Nat. 0523.

CAMEO PIN—Pink; downtown, Tuesday; reward. North 5409.

POCKETBOOK, small, containing sum of money. Reward. 809 Decatur st. nw. Ad. 5551.

WEDDING RING—Gold; carved; initials H. H. M.—M. J. L. and date inside; July 18, at Chapel Point. Reward. Col. 8595.

PERSONALS 3

BATH and massage for $2.50; nurses, Miss Crawford & Miss O'Neil. 1901 King st.; Alexandria, Va. Call Alex. 1457.

BODY MASSAGE—Masseur from N. Y. City; gentlemen only. Phone Natl. 5058.

CLAIRVOYANTS 4

LICENSED BY DISTRICT OF COLUMBIA.

PROF. LOVEL, American Indian clairvoyant, astrologist; seance Wed., 8 p. m.; readings daily, 50c. 913 M nw.; Di. 3727.

MME. GARRIGUES, Psychic Adviser. Hrs. 9-9. Reads., $1. 2514 17th st.; Co. 4845-R.

MADAME ZOE
Psychic and card readings; evenings by appt. 1332 Eye st. nw., Apt. 71. Dist. 1519.

MME. DILL GIFTED LIFE READER
Challenges the world for her great readings and power as a gift by birth to her to help those who are in trouble, giving names, dates, facts; guides you to success, health and happiness. HOURS, 9 to 9 DAILY. 739 7TH ST. N.W.

MADAM MEMBRANCE
Clairvoyant Palmist, reads your past, present and future. If you are in trouble, consult me. I will tell you what you want to know. Special $2 reading, $1. Hrs. 9 to 8 during July and August. 900 11th st. nw.

PRINCESS KYRA. Hindu Palmist
Just arrived. Tells everything you wish to know without asking a question. If unhappy, discouraged, in trouble, or bad health, she will help you. Consult her about business, love, marriage, divorce. Different from all others. Readings daily and Sunday, 9 to 9. 307 Seventh street nw.

MADAM LOUISE
Palmist and Clairvoyant, is a Seventh Daughter born with a veil. Reads the past, present and future, tells whom and when you will marry, how to fascinate and charm the one of your choice. If in trouble of any kind, call at once. Do not delay. Madam Louise, with years of experience, her readings have been of benefit to thousands. Satisfaction guaranteed.
1305 H ST. N.W.

SPIRITUALISTS 5

DR. JANE COATES—3 days' free treatment with each reading appointment. 1473 Meridian pl. nw.; Col. 6227.

MOTOR TRAVEL 6

PRIVATE CARS DAILY TO ALL POINTS. LOWEST RATES. U. S. TRAVEL BUREAU. 1221 PENN. AVE. NW. NATL. 2278.

AUTOMOBILES for SALE 7

BUICK Standard sedan, five-window 1929 model; this car is mechanically right; interior and exterior finish is good and a bargain for some one at $375; terms if desired. NOLAN MOTOR CO., 1111 Eighteenth St. Never Closed

BUICK 1928 standard six sedan, priced at but $110; its motor is good, brakes are O. K. and its finish and tires are good; a real bargain at this price. NOLAN MOTOR CO., 1111 Eighteenth St. Never Closed

Buick '31 De Luxe Sedan. Driven but 5,000 miles; no trade. Cash talks. R. E. Ward, Nat. 5034.

BUICK Demonstrator, 1931—67. Sold for $1,550; now $1,050; a real car and a good buy. STANLEY HORNER, INC., 1015 14th st. nw. National 5800.

CHEVROLET Late 1927 coupe that is being sold not on its appearance, but because it is still good transportation and well worth $69. NOLAN MOTOR CO., 1111 Eighteenth St. Never Closed

CHEVROLET 1929 de luxe sedan which is in very good mechanical condition and spick and span inside and out; it is finished an Indian tan and carries a price tag of $189. NOLAN MOTOR CO., 1111 Eighteenth St. Never Closed

CHEVROLET 1929 coach whose power plant is A-1; it is finished in black and is a genuine bargain for some one at $185; terms. NOLAN MOTOR CO., 1111 Eighteenth St. Never Closed

CHRYSLER Sedan, 1928 model; good paint, clean upholstery, quiet motor and good tires; for only $135. NOLAN MOTOR CO., 1111 Eighteenth St. Never Closed

CHRYSLER 1931 Sport Coupe. A very snappy job, at a reasonable price. KEMPTON CADILLAC, INC., 1138 Conn. Ave. Dist. 3436.

CHRYSLER 8 Coupe, 1931 model, in excellent condition and can be bought at a most reasonable price. H. B. LEARY, JR., & BROS. 1321-23 14th St. NW. North 6826.

ESSEX Sedan, 1928 model; with many thousands of miles of service and we are only asking $105 for it. NOLAN MOTOR CO., 1111 Eighteenth St. Never Closed

FORD Sport coupe, a 1930 car being sold for the account of the owner ordered abroad. See Mr. Roper and get the history of this car which is being offered for $230. NOLAN MOTOR CO., 1111 Eighteenth St. Never Closed

FORD Roadster, vintage of 1930 with well fenders, saddle lamps, trunk rack, &c., and in excellent shape; its sale price is $239 and on terms. NOLAN MOTOR CO., 1111 Eighteenth St. Never Closed

FORD 1929 phaeton, an ideal summer car for those who like sunshine, drop the top and get the full benefit of old Sol and the cost of this car which is in good condition is but $139. NOLAN MOTOR CO., 1111 Eighteenth St. Never Closed

AUTOMOBILES for SALE 7

FORD De luxe 1931 roadster, which is fully equipped with everything that goes to make a car of this kind complete, which can be bought for unpaid notes amounting to $279. NOLAN MOTOR CO., 1111 Eighteenth St. Never Closed

FRANKLIN Series 6-11 coupe, with new type radiator shell; it is in fine mechanical condition and can be bought for unpaid notes in the sum of $139. NOLAN MOTOR CO., 1111 Eighteenth St. Never Closed

HUDSON Sedan; custom body; was $200; now $145; a real buy. GRAHAM MOTOR SALES, INC., 1526 14th St. NW.

PLYMOUTH 1930 sedan, a car that is clean both inside and out and a real buy at $190. NOLAN MOTOR CO., 1111 Eighteenth St. Never Closed

STUDEBAKER—1931 model 54 sedan; free wheeling; Arvin heater; like new; $675, terms. Call owner. Mr. Lowry, Dis. 8300.

STUDEBAKER 1929 President 8 Sedan; a beautiful car that is almost new in every respect. Terms arranged. Will trade your car on down payment. Price only $450.00. DONOHOE CHEVROLET, INC. 1620 M St. N.W. Always Open.

WANTED—AUTOMOBILES 13

WE BUY any make car; highest prices paid. See us before you sell. Auto Mart. Open evenings and Sundays. North 8127. 1333 14TH ST. NW.

CASH FOR YOUR CAR
Without a doubt I pay highest price. If your car is not paid for, will pay your undue balance, give you the difference in cash. No delay. Drive to 1729 14th st. nw. SEE MR. BARNES

HELP WANTED—FEMALE 17

CAPABLE white girl; for general housework; suburban home; one who can drive preferred; refs. Shep. 3585-J.

HELP WANTED—MALE 18

IF YOU ARE a tailor or shoemaker with small cash, here is a chance for you to make good. Call West 1254.

500 MEN WANTED to come to the Empire Barber Shop and get their haircut for 25c daily; 12 expert barbers. 523 9th st. nw., 8 a. m. to 11 p. m.

SITUATIONS—FEMALE 21

BUSINESS college graduate, stenographer, general office work; ambitious; pleasing personality. Linc. 3126.

CHILD'S NURSE, housekeeper, general housework; refined young white woman. Address 309 East Patrick st., Frederick, Md.

YOUNG woman, married, no children, will manage apt. or give secretarial services for pleasant apt. Box 140, Washington Post.

WOMAN—Settled, colored; energetic, willing, quick worker; part time or work by the day; refs. Col. 8527.

REAL ESTATE LOANS 27

FIRST AND SECOND TRUST LOANS. C. F. WARING, 1416 F st. nw. NAtional 9172.

DOGS—CATS—PETS 31

PUPPIES—TOY FOX TERRIER; ALSO VERY FINE PURE-BREED BREEDING STOCK CHEAP. A. B. LOHR, VIENNA, VA.

MISCELLANEOUS for SALE 35

ANTIQUE chest of drawers, desk, dresser, chiffonieres, rugs, secretary, china closet, porch furniture, doll buggy. Georgia 1584.

MISCELLANEOUS for SALE 35

BICYCLES—Belfast and other high-grade wheels; repairing. Hazelton Bicycle & Sporting Goods Co., 424 9th st. nw.

WANTED—MISCELLANEOUS 36

GOLD, SILVER, WATCHES
Diamonds and Old Jewelry needed for our mfg. dept. Full cash value paid. SELINGER'S, 818 F ST. NW.

COUNTRY BOARD 39

MODERN farmhouse; large rms., porches, shady lawns; good water; Southern cooking. Mrs. Roy L. Hyndman. Box 275, Frederick, Md.

SUBURBAN ROOMS AND BOARD FOR RENT 39A

PA. AVE. SE., 2916—Attractive room; in modern home; very reasonable rent; inspection will convince you.

VACATION PLACES 41

ACCOMMODATIONS for summer guests; 2 rooms, with private baths; large, shady lawn and porches; home cooking to please; rooms, $15 a week for 1 in a room or $12.50 each for 2. Phone 76-L or write Mrs. M. A. Yancy, Harrisonburg, Va.

KENT HALL FARM—On water front; all sports free; special family rates, $8-$12. Mrs. Lillian T. Cockey, Kent Island, Md.

ROOMS—FURNISHED 42

ARIZONA HOTEL—310 C st. nw., block off Pa. ave.; neatly furnished rooms; lobby, 3 baths on each floor, shower bath, continuous hot water; $4 week up; transients, 75c to $1.

ATTRACTIVELY furn., quiet, pleasant single room; home privileges; maid service; convenient location; rent reasonable. 1309 R. I. ave. nw.

ATTRACTIVE, cool, large rooms, double or single; next bath; every convenience; reasonable. 1747 P st. nw.

BEAUTIFUL Petworth; front room; southern exposure; 1 or 2 persons; use of garage and phone; breakfast if desired. 201 Webster st. nw.

BELMONT RD. NW., 1816—Large well-furnished front bedroom; a. m. i.; in cultured home; two car lines. Col. 6304-J.

CALVERT ST. NW., 1842—Nr. 18th st. and Col. rd. Corner house; front room, $5; double, $3 each; l. h. k. rm.; transients.

CATCH car on G st. nw. marked Mount Rainier or Riverdale; come to 332 R. I. ave. ne.; nice room; for 1 or 2; best meals if desired; reasonable.

COLUMBIA RD. NW., 1504—2d-floor front room; 4 windows; twin beds; newly decorated; instantaneous hot water.

CONN. AVE., 2635—Near Wardman Park. Attractive rm.; private bath; 2 closets; phone; beautiful home; board optional; garage.

DOWNTOWN—Clean, homelike; 1, 2 r., k., b., or 2 r., b., furn. mahog.; also rm.; cont. h. w.; phone; quiet; refs. 1717 De Sales.

DOWNTOWN—Clean, little room for lady; quiet, respectable home; elec. fan, radio, &c., included. Also room, kit., bath apt., $3, $9 week. 301 C st. nw.

DUPONT CIRCLE—1320 19th st. Clean, comfortable rm., next bath; cont. hot water; phone; walking distance; reasonable.

EYE ST. NW., 115—Small, well-furn., cool room; next bath; equipped for light lunches if desired; $3.50; central.

EXCEP. desir. r., k., glass sleep.-dinette porch; attrac., clean, quiet, refined; con. h. w.; serv. avail.; adults; refs. 1633 Q.

FAIRMONT ST. NW., 1304 — Attractive room; furnished as living room; modern private home; for young ladies; $20 mo. or $5 week. Adams 3449.

GEORGETOWN—3048 N st. nw. Two large bedrooms, kitchen, private bath; quiet, respectable adults only; $40 month.

K ST. NW., 1746—Large, quiet, comfortable bedroom; 2 closets; private bath; tel.; separate entrance; gentleman preferred. Apply Suite 30.

MASS. AVE. NW., 1006—Downtown; double rm., $6; single, $4 wk.; all outside rms.; transients, 75c night up. Dist. 6697.

M ST. NW., 941—3 large front housekeeping rooms; gas, electricity, linen; $10 week; single room, $2.50.

M ST. NW., 1410, Apt. 601—Large front room, $18 per month; move in now, rent after Aug. 1. Decatur 1199.

M ST. NW., 1006—Parlor, suitable couple; also single rooms; house newly papered, painted; beds completely new; reasonable.

MASS. AVE. NW., 1229—Attractive, cool, large double or single rm.; next bath; cont. hot water; reasonable.

MASS. AVE. NW., 1715—Double or single room; semiprivate bath; very reasonable. Phone Decatur 1328.

NEAR 18th st. and Col. rd., 1835 Mintwood pl. nw. Large furn. room; 5 windows; near bath; $25 per month.

ONTARIO RD., 2729—Rooms $3 week, with board $10 weekly. Apply 1744 Col. rd.

OPP. CHASTLETON HOTEL—1617 Riggs pl. Attr. rm.; cont. h. w.; reasonable. Pot. 6079.

PARK RD., 1827—Delightful, large front rm., private bath; in exceptionally cool house; also corner rm., next bath. Col. 10322.

R. I. AVE. NW., 1305—Large front rooms; twin beds; $12.50 month each person; also double rooms; reasonable.

THE WESTMINSTER—1607 17th st. nw. Cool, outside rooms; single, double; private bath (showers); elevator; hotel service; reception rooms. $6 to $10 weekly. North 2296.

SHERMAN—1101 15th st., Apt. 701. Cool, attractive front rm.; for 1 or 2; twin beds; also single rm.; reasonable. Dist. 3399.

THE VIRGINIA, 2120 G NW.—Apartment rooms, $5; kitchenette apartments with Frigidaire; studio with piano; bachelor basement rooms.

VALOIS—1330 Mass. ave. nw., Apt. 25. 2-room apt., also single room; next bath; rent reasonable.

1327 HARVARD ST. NW.—2 rooms, kitchen and bath; running water in kitchen; reasonable.

13TH ST. SE., 126—One large, nicely fur. front rm., 2d floor; semiprivate bath; 2 gentlemen or couple preferred; private family; block from car line. Linc 7061.

1625 NEWTON ST. NW.—Large, cool, south front room, reduced from $25 to $18; owner's well-kept home. Gentleman.

19TH ST. NW., 1813—Beautiful, 2d-floor front; 5 windows; also single room; housekeeping; summer rates. Pot. 5132.

29TH ST. AND CATHEDRAL AVE.—Attractively furn. bedroom, with small room adjacent; furn. as private sitting room; strictly priv. family 2 adults; refs. Adams 1614.

202 E ST. NW.—Front, cool room and kitchenette, l. h. k., running hot water and single combination.

920 GRANT PL. NW.—Nice, clean sleeping rooms, $3.00 and $3.50 a week.

1336 11TH NW.—Homelike 2-room apt., including kitchen; 3d-floor front; elec., gas; silver; linen laundered free; $8.

2030 EVARTS ST. NE.—Large, cool room; gentlemen only; kitchen privileges if desired. North 9493-J.

MERRILL MANSIONS
1361 Fairmont st. nw., top of hill; 14th st. car lines; nice suites; bath, kitchenette; $10-$18 wk.; rms., $7-$10 wk.; day rates.

ROOMS—UNFURNISHED 43

HOPKINS ST. NW., 1406—Nr. 20th and P. Third-floor front, $14; l. h. k.

Furnished or Unfurnished 44

MINTWOOD PL. NW., 1849—Near Col. rd. Cool, pleasant rm.; on quiet st.; l. h. k.; ladies preferred; $4-$5 wk. Ad. 8911.

WISCONSIN AVE., 3030—Beautiful apt.; refined tenants; elec. refrigeration; shower bath, $45 and $48 unfurn; furn., $55 and $60.

ROOMS and BOARD 45

CONN. AVE., 2022—Nicely furnished room; private home; meals if desired. North 10489.

DUPONT CIRCLE (1334 19th st. nw.)—Attractively furnished rooms; delicious breakfast and evening dinners; reasonable.

ROOMS and BOARD 45

HARVARD ST. NW., 1424—Pleasant, well-furn. front room; suitable for 2; attractive surroundings; home cooking.

IN JEWISH HOME, for 2 or 3; excellent meals, home surroundings; $8 a week. Adams 6534.

K ST. NW., 1333—Scott Inn. Overlooking Franklin Park; near downtown business and theaters; double, single rms.; running water; excellent meals; reasonable.

LARGE sleeping porch with room; for 3 gentlemen; private house; quiet neighborhood; near car line. Col. 6475-W.

M ST. NW., 1709—Comfortable double or single rm.; Southern family; board optional.

MORRISON ST., 3733—Chevy Chase, D. C.; Beautiful double rooms; delicious meals; garage; transients or permanent.

OPPORTUNITY to practice your French; rm. and board with Parisian family; convenient location; reasonable. Pot. 0458.

RHODE ISLAND AVE., 1626—Large, airy rooms in spacious handsome home; refined atmosphere; excellent meals; reas.

SCOTT HALL, 1515 Mass. Ave.—Choice vacancies for refined business men and women; excellent meals; central; investigate.

VACATION continuous; beautiful estate, 7 miles north of White House; homelike meals; clean, airy rooms; bus every 30 min.; free swimming, tennis, golf, archery, dancing; reasonable rates. Carroll Springs Inn, Forest Glen, Md.

4TH ST. SE., 12—Excellent meals; Southern cooking; double rm., twin beds, $35 each mo.; employed adults.

11TH ST. NW., 1113—Just off Mass. ave. Nice large room; for 2 refined gentlemen; very reasonable; also table board by the week.

13TH ST. NW., 2960—Bright, attractive home; for 1 or 2 refined people; reasonable; Va. private family. Col. 1452.

16TH ST. NW., 1020—Attractive rms. for persons desiring a real home, every comfort; private bath (shower); excellent meals; walking distance.

APARTMENTS—Furnished 50

K ST. NW., 1115—Attractive, front 2-room apt.; gas, elec.; linen, dishes, silver; recently decorated; $35 monthly.

WE PLACE YOU FREE.
Furn. and unfurn. apts. and houses.
NATIONAL RENTAL SERVICE,
1427 Eye st. nw. District 6768.

APARTMENTS—Unfurnished 51

REDUCED RENT—2110 19th nw., 2 rms., kit., bath; newly decorated; Frigidaire; $45 month.

DESIRABLE downtown apartments, three and four rooms and bath. Low rent. Inquire Henry Salus, 920 New York ave.

LOW RENT
3 rooms, kitchen and bath..........$37.50
4 rooms, kitchen and bath..........50.00
Newly Decorated.
HAMILTON COURTS,
2140 N ST. N.W.
J. Dallas Grady,
1010 Vermont ave. nw. District 9179.

RENTS ADJUSTED TO FEDERAL PAY CUT
NEWTON HALL
1417 Newton St. N.W.
2 rooms, dining alcove, kitchen, bath, Frigidaire.
While the Federal Furlough Plan is in operation 8 1-3 per cent of the rent will be rebated each month.
Resident Manager
Adams 7194

Apartment Price Indexed Ads
Desirable apartments in select locations are listed here according to price for your convenience. Post Price Indexes will guide you to the apartment you want at the price you want to pay.
Easy to Find

$30 to $42.50. CAMBRIA-MAJESTIC, 1324-26 Euclid St. NW. Convenient to shops, schools and churches, in the best Northwest residential section. Modern, well-equipped building with porches. 2 rooms and bath, nonhousekeeping; 2 rooms, kitchen and bath apartment now available. C. A. SNOW CO. 710 8th St. NW. Nat. 1921.

$35 ST. DENNIS, 1636 Kenyon St. NW. Fireproof building, Mount Pleasant. Free Frigidaire. 1 room, kitchen, bath and dressing room with Murphy bed, and 2 rooms, kitchen, bath and porch, $47.50. Res. Mgr., Apt. 8. J. C. WEEDON CO. 1727 K St. NW. Met. 3011

$37.50. THE WILSON, 412 First St. SE.—Adjacent to House and Senate Office Buildings and Library of Congress. Modern, well-equipped apartments, featuring pantries and porches. 2 rooms, kitchen and bath apartment, in excellent condition, now available. C. A. SNOW CO. 710 8th St. NW. Nat. 1921.

$45 to $67.50. 2001 16TH ST. N.W. One of Washington's finest apartment houses. Located on fashionable Embassy Row, this splendidly equipped, triangular building offers three exposures. 1 and 2 rooms, kitchen and bath, electrical refrigeration. 24-hour service. Resident Manager. NORTH 2363.

$48 CALVERTON APTS., 1673 Columbia Rd.—2 rooms, bath and foyer. Also 4 rooms, bath and foyer, $100. Some furnished. 24-hour elevator and switchboard service. Electric refrigeration. Ownership management. BLISS PROPERTIES Adams 8464 or Lincoln 1860.

$50 THE SUSQUEHANNA, 1430 W St. NW.—Modern building, adjacent to Meridian Park, close to schools, churches and shops, between car and bus lines. 4 rooms, kitchen and bath apartment, in perfect condition, now available. C. A. SNOW CO. 710 8th St. NW. Nat. 1921.

$60 WINTON-STANLEY, 1409-11 Harvard St. NW.—At the top of Sixteenth St. Hill. Ideal location, close to churches, shops, schools and theaters. Cool, airy apartment consisting of 4 rooms, kitchen and bath and porch; ready for occupancy. C. A. SNOW CO. 710 8th St. N.W. Nat. 1921

$75 to $90. THE MONTANA, 1726 M St. NW. Just off Connecticut Ave., around corner from Mayflower Hotel. Within walking distance downtown. Finely equipped building. 3 and 4 rooms, kitchen and bath, electrical refrigeration. 24-hour service. DISTRICT 8781.

Furnished or Unfurnished 52

WISCONSIN AVE., 3218—Four room beautiful apt.; refined tenants; elec. refrigeration; shower bath; south. exp.; sun parlor.

OFFICES—STUDIOS for Rent 55

OFFICE SPACE in centrally located fireproof office building; from $13.50 up. No. 918 "F" st. nw.

HOUSES—Rent—Unfurnished 58

ALEXANDRIA, VA.—Old colonial house, completely restored; 7 rms., bath; garden; oil heat; $75. Pot. 0232 (Wash.)

FOXALL—Attractive, new home; available immediately; reasonable. Emerson 0830.

432 LAMONT NW.—6 rooms, bath; entirely modern; $50 monthly. Mr. Conlon, Dist. 9127, Sun. and evenings, Adams 3897.

SUBURBAN—For Rent 61

IN LEESBURG, VA.
One hour from Washington by motor; a delightful old colonial home; for rent furnished, $75 monthly by the year. Phone Potomac 1836 (this city) or write P. O. Box 284, Leesburg, Va.

HOUSES for SALE 68

CHEVY CHASE, D. C.—Built and designed for owner; all brick; 9 large rooms, 3 baths, recreation room in basement; large veranda; 2-car garage (heated); sacrifice, $14,500; no trades. Cleve. 4733.

WANTED—REAL ESTATE 77

I PAY CASH for small houses; white or colored; regardless of condition. Wm. J. Callanan, 1427 Eye st.; NAt. 9971.

DICK TRACY—Journey's End

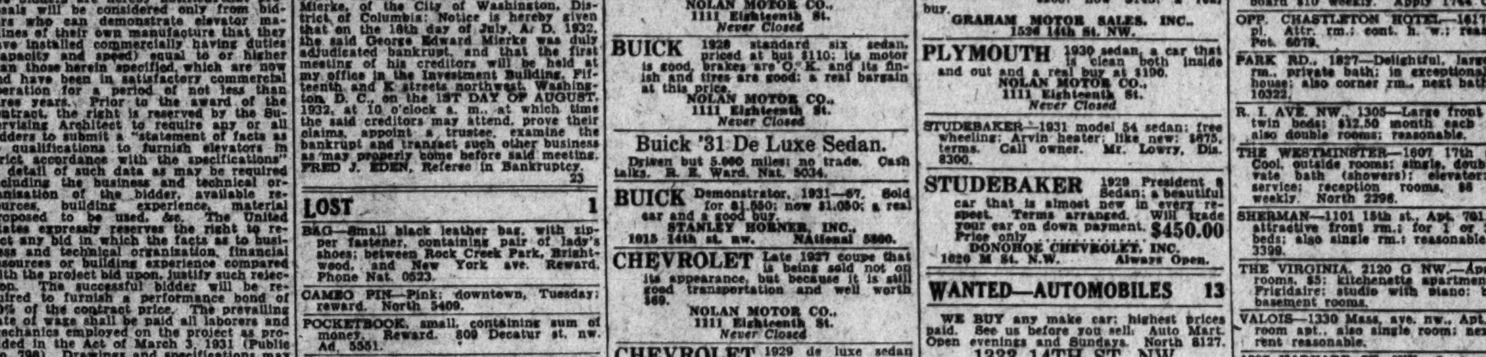

The Washington Post. JULY 23, 1932

G. W. U. HEAD DENIES PERSONNEL SHAKEUP

Dr. Marvin Declares Only Three Faculty Members Have Resigned.

There has been no change in policy at the George Washington University Medical School and none is contemplated, Dr. Cloyd Heck Marvin, president of the university, said last night in denying published reports of wholesale resignations and dismissals.

Only three members of the faculty have resigned and they left the school of their own volition, he said.

The report said that 70 members of the faculty would complete their work this year because many of them objected to a proposal to ask $2,000,000 from the Rockefeller Foundation this fall and to place most of the school's emphasis on research work.

Dr. Marvin emphatically declared that the school has not asked the foundation for any money and that there was no expectancy of requesting any.

On the other hand, he said, the school has appropriated $150,000 of its own funds for use in adding to the medical school laboratories and materials, and that this work would be undertaken in addition to and for the strengthening of the regular teaching work of the school, which will not be curtailed in any way.

The normal staff of the school in the past has fluctuated between 150 and 200, he said. Many of these staff members were on annual appointment and on an honorary basis, and received no pay for their work.

This year it was decided to place every member of the staff on a salary or an honorarium basis, and as a result some of the annual honorary appointments were not made.

Buzzards Point Name Is Termed Undignified

With the development of Buzzards Point into an industrial area the possibility has arisen that it will be given a more dignified name.

The coordinating committee of the National Capital Park and Planning Commission will consider suggested names at their next meeting. Capt. E. N. Chisolm, jr., engineer of the commission will suggest Carrollsburg. Capt. Chisolm explained that in 1870 Charles Carroll, jr., started a subdivision there, the section being known as Carrollsburg.

Man in Alleged Liquor Death Car Held for Jury

Charged with violating the smoke screen law, transportation of liquor and joyriding, William Waite, colored, 24 years old, yesterday was bound over by the Police Court for action of the grand jury under a bond of $10,000.

He is alleged to have been in the liquor-laden automobile that burned up after it had crashed into a tree on Michigan avenue, killing Eddie Brown, also colored. The crash climaxed a wild chase by police.

The Weather

TODAY'S SUN AND TIDE TABLE

			A.M.	P.M.
Sun rises......	5:01	High tide	10:00	10:04
Sun sets.......	7:27	Low tide	6:33	6:41

WEATHER CONDITIONS.

U. S. Dept. of Agriculture, Weather Bureau. Washington, Friday, July 22—8 P. M.

Forecast for the District of Columbia—Partly cloudy Saturday, with local thundershowers in afternoon; somewhat cooler Saturday night; Sunday fair with moderate temperature; gentle shifting winds, becoming moderate northwest by Saturday night.

For Maryland and Virginia—Partly cloudy Saturday, with local thundershowers in afternoon; somewhat cooler Saturday night; Sunday fair with moderate temperature.

The principal disturbance is moving very slowly eastward and it now extends from Hudson Strait southward to the Carolinas. Nottingham Island, Hudson Strait, 29.30 inches. It has been attended by local showers and thunderstorms in portions of the Lake region, the great central valleys, the Appalachian region and the Atlantic States. Local thundershowers have occurred also in portions of Nebraska and the southern Rocky Mountain region. Another disturbance extends from Alaska southeastward to Alberta and thence southward to Arizona. Fairbanks, Alaska, 29.50 inches. Phoenix, Ariz., 29.60 inches, and Edmonton, Alberta, 29.74 inches. A small area of high pressure is moving east-southeastward with center over Manitoba, Winnipeg, 30.08 inches, and pressure remains relatively high along the north Pacific Coast, Eureka, Calif., 30.10 inches. The temperature has fallen in the northern Lake region and the extreme upper Missipi Valley, and it has not changed materially elsewhree. Maxima of 100 to 104 degrees were registered this afternoon in portions of the Carolinas and Georgia.

Local Weather Report.

Temperature—Midnight, 79; 2 a. m., 78; 4 a. m., 77; 6 a. m., 76; 8 a. m., 77; 10 a. m., 83; 12 noon, 88; 2 p. m., 91; 4 p. m., 92; 6 p. m., 87; 8 p. m., 80; 10 p. m., 75. Highest, 95. Lowest, 75. Relative humidity—8 a. m., 88; 2 p. m., 48; 8 p. m., 63. Rainfall (8 p. m. to 8 p. m.), .11 inch. Hours of sunshine, 7. Per cent of possible sunshine, 48.

DEPARTURES FROM NORMAL.

Accumulated excess of temperature since January 1, 1932, 625 degrees.

Excess of temperature since July 1, 1932, 22 degrees.

Accumulated excess of precipitation since January 1, 1932, .85 inch.

Deficiency of precipitation since July 1, 1932, 1.16 inches.

Temperatures and Precipitation.

Temperatures and precipitation for 24 hours ended Friday at 8 p. m.

	Highest Friday.	Lowest Thur. night.	Fri. 8 p.m.	Rainfall.
Washington, D. C...	95	76	80	0.11
Asheville, N. C......	92	68	76	....
Atlanta, Ga.	94	76	90	....
Atlantic City, N. J...	78	72	72	....
Baltimore, Md.	95	72	80	0.82
Birmingham, Ala. ..	98	76	90	....
Bismarck, N. Dak...	90	54	88	....
Boston, Mass.	86	66	70	0.01
Buffalo, N. Y.	76	66	72	0.04
Chicago, Ill.	92	72	82	0.04
Cincinnati, Ohio	92	76	84	....
Cheyenne, Wyo.	88	55	78	....
Cleveland, Ohio	88	70	86	0.14
Davenport, Iowa ...	92	72	90	....
Denver, Colo.	92	68	78	....
Des Moines, Iowa...	94	70	86	0.10
Detroit, Mich.	92	72	86	0.02
Duluth, Minn.	74	60	70	....
El Paso, Tex.	94	74	78	....
Galveston, Tex......	86	80	84	....
Helena, Mont.	90	54	88	....
Indianapolis, Ind. ...	94	76	88	....
Jacksonville, Fla. ...	96	78	92	....
Kansas City, Mo. ...	96	80	94	....
Little Rock, Ark.....	98	76	94	....
Los Angeles, Calif...	78	58	76	....
Louisville, Ky.	96	80	86	....
Marquette, Mich. ...	72	68	62	....
Memphis, Tenn.	94	80	80	0.02
Miami, Fla.	90	76	84	....
Mobile, Ala.	94	78	78	0.14
New Orleans, La. ...	94	72	80	....
New York, N. Y....	78	70	72	0.08
North Platte, Nebr..	96	62	90	....
Omaha, Nebr.	94	70	90	0.06
Philadelphia, Pa. ...	80	70	86	0.03
Phoenix, Ariz.	112	82	108	....
Pittsburgh, Pa.	90	70	84	0.24
Portland, Me.	74	60	64	0.06
Portland, Oreg.	82	58	80	....
Salt Lake City, Utah.	86	70	86	....
St. Louis, Mo.	94	82	74	1.26
St. Paul, Minn.	82	70	80	....
San Antonio, Tex...	94	74	84	....
San Diego, Calif....	70	62	68	....
San Francisco, Calif.	60	50	60	....
Santa Fe, N. Mex...	80	56	74	....
Savannah, Ga.	100	76	92	....
Seattle, Wash.	72	56	70	....
Springfield, Ill.	96	76	88	....
Tampa, Fla.	94	78	84	....
Toledo, Ohio	92	72	88	0.46
Vicksburg, Miss.	94	76	88	....

River Bulletin.

Harpers Ferry, W. Va., July 22.—Potomac and Shenandoah Rivers both clear.

Marriage of Capital Girl To Student in 1930 Bared

Mrs. John E. Gormley Was Margaret Connor, of G. W. University.

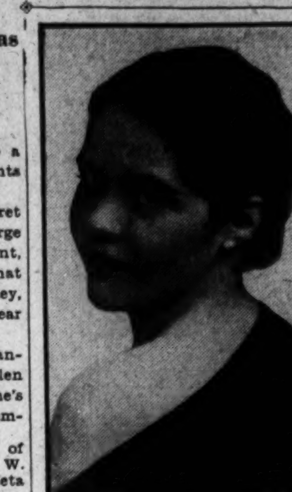

MRS. JOHN EDWARDS GORMLEY.

Perhaps a woman can not keep a secret, but there are arguments against this belief.

Yesterday friends of Miss Margaret Elizabeth Connor, former George Washington University student, learned, much to their surprise, that she was Mrs. John Edwards Gormley, and had been for more than a year and a half.

Her marriage was formally announced by her sister, Mrs. J. Allen McNeal. It took place in St. Anne's Church at Annapolis, Md., on December 27, 1930.

Mrs. Gormley is the daughter of the late Mr. and Mrs. George W. Connor. She is a member of Zeta Tau Alpha Sorority.

Mr. Gormley is the son of Mr. and Mrs. Philip Gormley. He is a senior at National University Law School, a member of the Washington Board of Trade and treasurer of the Washingtonians. He and his bride are making their home at the Knowlton Apartments, 2227 Twentieth street northwest.

POOL POST EXPOSED IS ORDERED CLEANED

Dr. Reichelderfer Asserts Stagnant Water Unsightly if Not Perilous.

Dr. Luther H. Reichelderfer, chairman of the Board of Commissioners, yesterday instructed the District engineer department to clean up a stagnant pool, exposed yesterday by The Post in a photograph as being dangerously close to the District Health School at Fourteenth and Upshur streets northwest.

"There's nothing alarming about it," he said, "but I have ordered it cleaned up."

Health Officer William C. Fowler had considered it sufficiently unsavory four months ago to request the engineer department to do something about it as the land is owned by the District government. Until a few days ago he thought the matter had been attended to.

Since oil had been sprinkled on the water a few days ago, he said, the pool did not endanger the public health, but he declared that it was certainly unsightly.

Man Sent to Hospital After Fight in Street

King Richardson, 40, of 5704 Fourth street northwest, said by police to be connected with a motor car company, was reported to be in an undetermined condition after a fight in front of 1929 M street northwest. His alleged assailant, John L. Sullivan, also said to be an employe of the firm, was still at large early today.

The fight is said to have started inside the garage shortly before closing time. It was stopped by members of the firm, but started again as the two men left the building.

Police to Check Unlicensed Cabs

1,400 Have Not Paid New Fee, Traffic Bureau Estimates.

Estimating that about 1,400 cab owners have not applied for licenses, Inspector E. W. Brown, assistant superintendent of police, yesterday ordered Traffic Bureau officers to check the applications for the new $25 license.

Owners of cabs who are operating the vehicles without having obtained the license will be prosecuted, Inspector Brown said. About a half-dozen cabs have been found operating without a license.

A number of the public vehicles have been removed from the streets to evade payment of the new fee, increasd from $9 to $25, and which requires a character deposit of $5 in addition.

Miss Henderson Ends 50 Years' U. S. Service

Miss Grace M. Henderson, an employe of the Internal Revenue Bureau for more than 50 years, retired Thursday after serving continuously since 1882. She was the first woman to operate a typewriter in the bureau.

Miss Henderson was presented with a radio and flowers at ceremonies attended by many of her coworkers.

Car of Curtis Tagged While He Sees Movie

While Vice President Curtis was learning about Washington politics by watching the picture, "Washington Masquerade," at Loew's Palace last night, his chauffeur was learning about Capital law.

Policeman C. E. Hansboro, of the Traffic Bureau, patrolling his F street beat, discovered two automobiles parked on the south side, between Thirteenth and Fourteenth, directly in front of a large sign which read "No parking at any time."

Out came Hansboro's book of tickets. After a moment of scribbling one ticket was placed on the steering wheel of the Vice President's car bearing tag DC-111, while the other was handed to the chauffeur of car bearing tag DC-206, one of the series devoted to members of the Diplomatic Corps.

The chauffeur accepted his rather ungraciously, but the Vice President's driver was so busy rescuing his passengers from sidewalk admirers that his reactions to the ticket were not recorded. Mr. Curtis was accompanied by Mr. and Mrs. Edward E. Gann.

The F street crowd was divided in sentiment, half cheering Hansboro for handing out the tickets, the other half somewhat dubious about the procedure.

CURTIS WILL SPEAK AT TRAINING SCHOOL

Vice President and Others on Program; Cadets to Get Regimental Colors.

Vice President Curtis will deliver an address today at the presentation of the regimental colors to the cadets of the National Training School for Boys on Bladensburg road near the District line.

The program, including a parade of the cadets, will start at 2 o'clock with a baseball game between the training school nine and the Bunker Hill team, of the American Legion League.

The colors will be presented to the cadets by F. G. Fraser, department commander of the American Legion. The cadets will be reviewed by Maj. S. B. Hewitt and the guests of honor.

Besides the Vice President the list of speakers includes D. J. Callahan, member of the board of trustees; James F. Kehoe, Judge Robert Mattingly, Isaac Gans and Col. Claude D. Jones, superintendent of the institution.

Prisoner, 32, Hangs Himself in Station

Body of Man Booked for Drunkenness Found in Cell.

A prisoner, Archie Bruce Adkins, 32, being held on a charge of drunkenness, hanged himself in his cell at the Fourth Precinct station last night. His address was given as 708 K street northwest.

Adkins had been arrested at 2:35 p. m. by Private J. G. Russell, detailed to the Twelfth and Water streets southwest market. Station Clerk John G. Middlethon, making the rounds of the station when he came on duty at midnight, found Adkins suspended by his shirt.

A Casualty Hospital ambulance was summoned and Dr. W. I. Lyles pronounced Adkins dead.

Policeman Shot by Pals Still in Serious State

Still in serious condition at Garfield Hospital, Policeman H. N. Lancaster, 39, of the Tenth Precinct, is recovering from the bullet wound through his body, suffered when he ran into the line of fire during a police chase after two colored men who had broken into a Georgia avenue drug store early Thursday.

Policeman Byron M. Moore, 36, of the Tenth Precinct, is recovering from injuries at Freedmen's Hospital, received when he fell from a roof during the chase.

Libel Charged in $50,000 Suit.

Alleging that he had been libeled by the General Motors Acceptance Corporation, Oliver V. Kessler, 1625 Monroe street northeast, yesterday instituted a $50,000 damage suit against the corporation in District Supreme Court.

Marcher Freed on Speech Charge.

John M. Walker, one of the leaders of Roy Robertson's "Death Marchers," was convicted yesterday of making a speech without a permit. When he explained that he is partially deaf and talks loudly because of that ailment, he was permitted to go free on his personal bond.

C. & P. SEEKS DELAY FOR RATE EVIDENCE

Utilities Commission Takes Request for 60 Days Under Advisement.

The telephone rate hearing was postponed again until 10 o'clock Monday morning by the Public Utilities Commission yesterday after another day devoted to cross-examination of commission witnesses by counsel for the Chesapeake & Potomac Telephone Co. and the introduction of further evidence by William A. Roberts, special counsel of the utilities body.

A motion by R. A. Van Orsdel, counsel for the telephone company, that he be allowed 60 days for the preparation of a defense was taken under advisement until Monday, but the commission gave little indication that it would be granted.

B. M. Bachman, chief accountant for the commission, took the stand during the afternoon and offered testimony to show that the telephone company maintains too large funds for depreciation reserve and pensions and pays too much for equipment bought from the Western Electric Co., an affiliate of the Bell System.

A motion by Mr. Roberts that the telephone officials be required to bring in all records of their dealings with Western Electric was taken under advisement by the commission also. The motion was taken during the cross-examination of George F. Martin, commission accountant, who was questioned somewhat on the telephone company's purchases from Western Electric.

Mr. Martin also offered evidence to show that the wage scale used by Thomas R. Tate, valuation engineer, in his reproduction cost estimate was generous to the telephone company.

24,500 Face Fines On Personal Taxes

Assessor Warns Only Ten Days Remain to File Property Returns.

With only about ten days left, some 24,500 District residents face penalties for failure to file returns on personal property, Tax Assessor William P. Richards stated yesterday. Only about a third of those liable for the tax have filed returns since the first of the month.

The total of the tax as computed on the returns filed to date is $598,059, of which $195,497 is on tangible property and $195,497 is on intangible property. The average tax is only $44, or less than half of the $98 collected in the fiscal year 1932.

Tax Assessor Richards warned that he intends to enforce to the utmost the law in this particular, which provides for a penalty of 20 per cent for failure to make a return and an additional 1 per cent a month for delinquency in paying the tax.

Judge Gets Ink Shower As Woman Hurls Bottle

Police Court Judge Ralph Given was given an unexpected and unwanted "ink" bath yesterday in his courtroom when Frances Price, colored, angered at the testimony of an opposing witness, grabbed an ink well and threw it at the witness.

The ink spattered Judge Given, his bench, and the court records nearby, besides splashing over some spectators. For her trouble in throwing the well, the woman was given a $20 fine or 30 days. Also she was convicted of disorderly conduct and was fined an additonall $25 or 30 days. No one was hit by the missile.

Numbers on Radios Lead to 2 Arrests

Stolen Goods Discovered at Shop Where They Were Taken for Repair.

Cooperation by two merchants yesterday resulted in the recovery of a number of stolen radios and the arrest of two colored men in connection with the theft.

Entering the garage of Ristig, Inc., in the rear of 1408 H street northeast, thieves stole a number of sets, using one of the company's trucks to remove their loot.

Frank Cozens, manager of the radio repair department of Ollendorf & Hersch, 1002 Tenth street northwest, discovered that the serial numbers of sets brought in for repair Thursday were the same as those of the stolen sets. Cozens had two colored men, who left the sets, arrested and police recovered most of the loot.

Cigarettes Worth $68 Stolen.

Cigarettes valued at $68 were stolen from the rear of 463 I street northwest yesterday, it was reported to police by Herman Burba, manager of a tobacco firm of that address.

BIRTHS, DEATHS AND MARRIAGES

BIRTHS REPORTED.

James H. and Elizabeth Krause, boy.
William F. and Ruth M. Dunker, boy.
Henry A. and Katie H. Wassman, boy.
Silas A. and Grace E. Merchant, boy.
Isadore and Lillian Katz, boy.
Sellman S. and Ruth C. Taylor, boy.
Lewis and Helen V. Heller, boy.
William A. and Lois E. Windle, boy.
Jesse F. and Mildred Casey, boy.
John H. and Tommie E. Green, boy.
Theodore A. and Lora Burns, boy.
Robert E. and Jean Coleman, boy.
Solomon H. and Edna Feldman, boy.
Vanderveer and Rebecca L. Moreland, girl.
Benjamin H. and Mary I. Swann, girl.
Rudolph W. and Thelma E. Dauber, girl.
Charles F. and Nora F. Jarvis, girl.
Cornelius B. and Dora C. Edwards, girl.
George W. and Thelma L. Russell, girl.
Martin A. and Catherine E. Murphy, girl.
Elbert H. and Virginia G. Lewis, girl.
Eldridge P. and Elizabeth M. Byrd, girl.
John W. and Mary M. McAuliffe, girl.
Thomas F. and Natalie Halloran, girl.
Robert J. and Cora A. Bettes, girl.
Lawrence and Florance M. Whittaker, girl.
Albert H. and Mary E. Wait, girl.
Nicolo and Angiolina Cono, boy.
Charles and Addie Williams, boy.
Hayward and Inez Riley, boy.
Daniel and Florence Spriggs, boy.
William and Dorothy Johnson, girl.
Willie and Lulla Richardson, girl.
Thomas and Mary Giling, girl.
Almus and Emma Berry, girl.
Sylvester and Clarissa Epps, boy.

LICENSED TO MARRY.

C. Burke Elbrick, 24, and Elvira Lindsay Johnson, 22. The Rev. J. P. Chidwick.

Thomas Lawton Evans, 24, and Rose Mary Woody, 18. The Rev. C. H. Jope.

Frank R. Chase, jr., 26, and Edith Elizabeth Piper, 22. The Rev. J. M. Moran.

Edwin W. Saunders, 24, and Alma Evelyn Swartz, 21. The Rev. H. B. Wooding.

Harry L. Hilton, jr., 22, and Helen Marie Richardson, 18. The Rev. E. M. Thompson.

Roy L. Clinard, 29, and Inez S. Palmer, 23. Judge R. E. Mattingly.

Woodrow E. Haines, 21, and Frances E. Burton, 22. The Rev. W. S. Abernethy.

Leonard Kinard Martin, 27, Leesburg, Va., and Kathleen F. Armentrout, 29. The Rev. H. B. Smith.

Leonard S. Campbell, 28, Fredericksburg, Va., and Margaret E. Hughes, 28. The Rev. W. A. Emmons.

Clyde Joseph Miller, 25, and Ethel May Walls, 22, Suitland, Md. The Rev. E. J. Connally.

Ralph J. Cameron, 34, Port Mason, Calif., and Olive M. Kirkendall, 21, Kansas City, Mo. The Rev. E. B. Boyd.

Leonard E. Anderson, 27, Jersey City, and Meta H. Lietz, 27, Detroit, Mich. The Rev. R. L. Wolven.

John L. Snider, 21, Louisa, Va., and Annie E. Richardson, 18, Bells Cross Roads, Va. The Rev. L. J. McDougle.

Herman Cohen, 24, and Rose F. Blackman, 24, both of Baltimore, Md. Judge R. E. Mattingly.

Ulyeesue G. Foster, 27, and Mary Elizabeth Pollard, 27. The Rev. R. Anderson.

Licenses issued at Rockville, Md.:

Barnie Lee Weaver, 28, Los Angeles, Calif., and Geneva Coates, 22, Nashville, Tenn.

William F. Abrecht, 43, and Helen Elizabeth Rumpf, 40, both of Frederick, Md.

DEATHS REPORTED.

Fannie J. Clements, 88 yrs., 1732 19 nw.
Charles B. Simms, 83 yrs., Home for Aged and Infirm.
Alice L. Richardson, 82 yrs., Garfield Hospital.
Elizabeth V. Larvins, 81 yrs., 1313 13th street northwest.
Henry Griffith, 70 yrs., Gallinger Hos.
Ella F. French, 66 yrs., 1457 Fairmont street northwest.
Elizabeth A. MacNeil, 65 yrs., Sibley Hos.
Hugh T. Stevenson, 63 yrs., 1031 North Capitol street.
Cora B. Hale, 61 yrs., Garfield Hos.
Ellis Fox, 56 yrs., Veterans' Adm. Hos.
William D. Wilson, 53 yrs., 635 Morton street northwest.
Tollie M. Conn, 51 yrs., Emerg. Hos.
Margaret H. Carr, 41 yrs., Walter Reed Hospital.
Robert Atkins, 72 yrs., 6 Wiley ct. nw.
Frederick Tyer, 63 yrs., Gallinger Hos.
George E. Graham, 32 yrs., Walter Reed Hos.
Wm. M. Brown, 37 yrs., Gallinger Hos.

THE NEW CINEMA OFFERINGS

LOEW'S FOX

"MADAME RACKETEER," Paramount picturization of a story by Malcolm Stuart Boylan, featuring Alison Skipworth and Richard Bennett, with George Raft and Evalyn Knapp. Directed by Alexander Hall. Reviewed Friday afternoon.

By NELSON B. BELL.

Una Merkel, Anna May Wong and George Sidney, the three notables from California's film colony personifying "Hollywood on Parade," filled Loew's Fox almost to bursting with applause at yesterday afternoon's first performance. Each is presented in an individual specialty, the three joining hands only for a final bow.

Miss Merkel, tall, slender, blonde and charming, is first to appear. Her contribution to the gala stellar occasion, over and above a personality of such graciousness and warmth as to win instant friendliness and regard, is an airy bit of persiflage with Wesley Eddy, interrupted finally by Phil Lampkin and altogether, breezy and delightful as it is, not at all commensurate with her ample and ingratiating talents. Which is no matter, for Miss Merkel is that rare sort of person one instinctively likes, no matter what she says or does or whether she says or does anything.

Having indelibly indexed herself in the public mind as an exotic and seductive menace, it is a bit disconcerting to discover in Anna May Wong a character singing comedienne. Her offering consists principally in songs, sung in both Chinese and English, and a final character bit in the Vesta Tilley manner. Miss Wong is a thorough cosmopolite, who expresses her thanks for the audience's appreciation of her, in all the languages of the globe, excluding possibly the Scandinavian. A picturesque, poised and gifted artiste, Miss Wong, with a voice at times strongly reminiscent of Ethel Barrymore at the same age. Her turn is colorfully and stunningly costumed.

Perhaps the soundest hit of the three was scored by the veteran, George Sidney, but, if so, it was due, in large measure, to an elaborate and novel arrangement of material, utilizing both the screen and stage for its effect. Mr. Sidney is introduced by a clever film depicting his cross-country "triumph" en route to Washington and later acts a scene which is immediately reproduced in enlarged and amplified form on the silver sheet. A running fire of monologue interlards the act.

To run the measure over, Bill Telaak and his boy and girl associates put on a nut act of purest ray serene; Gordon's Dogs amuse with their well-trained disobedience, Wesley Eddy appears in some excellent numbers, marred only by an ill-judged radio bit that was loud enough but should have been shorter and funnier, and Phil Lampkin puts his orchestra through its paces on the stage instead of in the pit as is customary.

"Madame Racketeer," the screen feature, is a distinctive length of footage in which that estimable character actress, Alison Skipworth, enacts the role of a female Wallingford with devastating effect. On parole from prison, the "Countess" arranges the future of her surreptitious family in most fascinating and outrageous fashion. Foremost in her support are such admirable mimes as Richard Bennett, as her clandestine husband; Robert McWade, the village banker; George Raft, a fellow crook; J. Farrell MacDonald, the law; Evalyn Knapp and Gertrude Messinger, her daughters, and divers and sundry others. All very diverting and beautifully done.

The Fox Movietone News completes a midsummer bill of midwinter caliber.

METROPOLITAN

"THE MISLEADING LADY," Paramount picturization of the play by Charles W. Goddard and Paul Dickey, featuring Claudette Colbert, Edmund Lowe and Stuart Erwin. Directed by Stuart Walker. Reviewed Friday evening by W. A. Whitney.

For real relaxation here is as nearly ideal a combination as might be desired: a brilliant comedy-drama of this modern age, presented by charming and capable cast; a short, but highly diverting, mystery story; a bit of sentimentalism in song, and a brief news—in short, a wee bit of quite a number of things, blended according to the best traditions of showmanship to satisfy all the demands for light summer entertainments.

"The Misleading Lady" is the tale of a quite modern miss who contrives to get a he-man, back from five years in South America, to propose in three days so that she may demonstrate her sirenic achievements and land a leading lady's job. All goes well until the apple cart is upset and the he-man literally drags the lady off to his secluded cabin and forthwith starts a taming process that would do credit to Petruchio.

The pert minx is Claudette Colbert and the shrew tamer is Edmund Lowe—and if you thin' he doesn't tame 'em, you're just plumb loco, that's all! A swell pair this, and nothing more need be said. Mention should, however, be made of Stuart Erwin, as the looney "Boney." Mr. Erwin does his Napoleon in great style, adding to his already enviable reputation among the screen's comedians.

The dash of ratiocination is "The Side Show Mystery," an S. S. Van Dyne detective yarn, wh'ch, while lacking somewhat in the show of deduction of other releases, is a satisfying divertissement, giving Donald Meek and John Hamilton their usual opportunity.

Ethel Merman, via a Screen Song, sings "Let Me Call You Sweetheart," and Paramount reels the short news to complete a wholly satisfactory program.

FILM TIME TABLES

Feature pictures are presented on the following schedules at the theaters named:

Loew's Fox—"Mme. Racketeer," at 11:15 a. m., 1:50, 4:25, 7:25 and 10 p. m. Stage shows, with Una Merkel, Anna May Wong and George Sidney, in person, at 12:35, 3:10, 6:10 and 8:45 p. m.

Earle—"Miss Pinkerton," at 11:30 a. m., 2, 4:45, 7:30 and 10:05 p. m. Stage shows, with Bette Davis and Warren William, in person, at 12:55, 3:45, 6:30 and 9:10 p. m.

RKO-Keith's—"Roar of the Dragon," at 11:51 a. m., 1:51, 3:51, 5:51, 7:51 and 9:51 p. m.

Palace—"Washington Masquerade," at 11:30 a. m., 1:30, 3:30, 5:35, 7:35 and 9:40 p. m.

Metropolitan — "The Misleading Lady," at 11 a. m., 12:48, 2:36, 4:24, 6:12, 8 and 9:50 p. m.

Columbia—"Monte Carlo Madness," at 11:10 a. m., 12:55, 2:40, 4:30, 6:15, 8:05 and 9:50 p. m.

Tivoli—"While Paris Sleeps," at 2, 4:10, 6:15, 8 and 9:50 p. m.

Ambassador—"Mystery Ranch," at 2:35, 4:40, 6:40, 8:20 and 9:55 p. m.

PALACE

"WASHINGTON MASQUERADE," Metro-Goldwyn-Mayer picturization of the story by Henry Bernstein taken from the book, "The Claw," starring Lionel Barrymore with Karen Morley and Diane Sinclair. Directed by Charles Brabin. Reviewed Friday night by Dorothea Lewis.

Unmasking at the "Washington Masquerade," we find a great performance by the great Barrymore, the increasing beauty of Karen Morley, the new and delightful charm of little Miss Diane Sinclair and considerable of our very own local color, correct and incorrect.

It's hard to tell whether this story of a Midwestern patriotic, idealistic senator, who is caught in the snare of power trust lobbyists through the machinations of his traitorous wife, and sells out his constituents only to make superb restitution, is more—or less—interesting to us because we know so much of what it's all about. Certainly portions will tax your credulity.

At times, this motion picture version of "The Claw," which also starred Barrymore on the stage, seems overlong and a trifle tedious, at others it moves briskly and touchingly. Always it has interest. Whenever Barrymore is about, things are better than right, and his many speech-making opportunities are brilliantly handled, particularly the finale and the little private, heartbroken speech when he finds he has been duped by his wife. Although naturalness and humor characterize much of his performance, Barrymore is Barrymore some of the time this time. In "Grand Hotel" he was Kringelein and no one else, if you'll remember.

Karen Morley grows more beautiful, more cold-blooded and more skillful with every performance. Diane Sinclair, playing Barrymore's daughter, is a deft and attractive brunette, at times a trifle thick of speech, at others thoroughly understandable, and always dear. Nils Asther and William Collier, sr., fill brief roles.

Just to be technical about some of the local color, we question the authenticity of the press gallery interiors; the strange metamorphosis in the picture of a senator addressing the Senate one minute with the following shot, from another angle, disclosing what might possibly be a very crowded House of Representatives listening; the riotous applause of the galleries at Senator Barrymore's first speech; 10 o'clock closing time at Washington senatorial dinners, and the very silent handshake of the President at a White House reception. However, there is considerably more nicely done.

ZaSu Pitts, Thelma Todd, and an unidentified duck are convulsing in a comedy, "The Old Bull," and a newsreel completes the bill.

RKO-KEITH'S

"ROAR OF THE DRAGON," RKO-Radio picturization of the story, "Passage to Hongkong," by George Kibbe Turner, starring Richard Dix, with Gwili Andre, Edward Everett Horton and Arline Judge. Directed by Wesley Ruggles. Reviewed Friday night by Don B. Reed.

Richard Dix may have been in better pictures than "Roar of the Dragon," but he has seldom been in films which provide more action per foot. Here is a rip-roaring tale of Chinese banditry. Dix, in the role of the American captain of a Chinese river boat, has a part made to order for him and does full justice to it.

The picture also serves to introduce Gwili Andre to American audiences. Miss Andre, to these eyes, is a combination of Marlene Dietrich, Karen Morley and Ann Dvorak. But that probably isn't fair because Gwili has plenty in her own right to set male hearts aflutter and arouse envy in the minds of other women. If this be a sample of her work, let there be more of it—much more.

Edward Everett Horton and Arline Judge have two meaty roles. They are victims of the Chinese bandits, led by Voronsky, who have besieged the Americans in a village inn. Previously the bandits had crippled Capt. Carson's boat, forcing it to put in for repairs. But Carson and the men in the party stand off the raiders through excellent use of one machine gun and some daring strategy, finally to escape to the boat and safety. It is cruel in spots, sad in others, but never dull.

C. Henry Gordon, as Voronsky, the bandit; ZaSu Pitts, as a gabby tourist, and Dudley Digges, as the impatient ship owner, are others prominent in the cast with Miss Judge and Mr. Horton as the young lovers whose dreams are shattered and then mended by bullets and knives. Miss Andre, first suspected of being Voronsky's woman, turns out to be something else altogether.

The auxiliary program is on the same high plane as the feature. Frank McHugh in a comedy, "Peter Burke, Reporter," takes first honors; a sound cartoon of the old West comes next, then Walter Futter's Curiosities, "Ether Talks," featuring Dorothy Revier, and the newsreel.

COLUMBIA

"MONTE CARLO MADNESS," UFA picturization of a story by Hans Mueller and Franz Schultz, starring Sari Maritza and Hans Albers, with Charles Regie and Helen Haye. Directed by Hans Schwarz. Reviewed Friday night by J. F. Brady.

Monte Carlo, in all its glory, with the man who broke the bank and then went broke, woven into a unique story, spiced here and there with a bit of comedy, places "Monte Carlo Madness" safely in the list of enjoyable pictures.

It is slow to get started, but with interest gradually increasing and holding attention. The plot is novel, photography fine, settings handsome, and synchronization excellent. One has a good chance to see the roulette wheel at close range and the excitement of seeing one man winning all the stakes.

"Monte Carlo Madness" is the story of a self-willed queen, who believed she could do no wrong, and the bullheaded captain of one of her majesty's ships who did not hesitate to display his dislike for her and disregard for her orders.

Capt. Erickson (Hans Albers) coasting around on one of Majesty's ships receives a radio that she will come aboard for a cruise. Instead of obeying orders he replies he is heading for Monte Carlo without her. The queen arrives at Monte Carlo first and directs the consul to arrest the captain upon his arrival. Instead of arrest, the captain departs from the consul's office with a considerable sum of money secured by the sale of the queen's necklace. At the Monte Carlo casino the queen, incognito, becomes the captain's partner for the evening and then the trouble begins.

"Monte Carlo Madness" is madness on shipboard also, but when the picture is done it leaves a decided sense of enjoyment.

Supplementing the feature is a most interesting Paramount Sound News, one of the "Port of Call" series and a comedy.

EARLE

"MISS PINKERTON," First National picturization of the story by Mary Roberts Rinehart, featuring Joan Blondell and George Brent, with C. Henry Gordon, Elizabeth Patterson, Blanche Friderici, Holmes Herbert and John Wray. Directed by Lloyd Bacon. Reviewed Friday afternoon.

By NELSON B. BELL.

That distinguished novelist and playwright, Mrs. Mary Roberts Rinehart, will here have the satisfaction of seeing one of her more baffling mystery stories translated to the screen with no loss of eerie atmosphere, bewildering complications or deceptive characterization. The adaptation has been effected with far more skill than was the case in the attempted picturization of the same author's "The Bat." "Miss Pinkerton" is as expertly contrived a bit of befuddlement on the screen as "The Bat" was on the stage, beyond which superlatives do not reach.

Joan Blondell, in the title role, and George Brent, as the young police inspector, to be sure, play their parts with a trifle more of comedy suggestion than might strictly be true to type, but with such past masters in the art of producing chills, fever and gooseflesh as John Wray, Blanche Friderici, Elizabeth Patterson and Nigel de Bruller performing in their most ominous manner, the balance is quite even.

The fable, of course, is one of murder by pistol and poison, to the solution of which Inspector Patton sets Nurse Georgia Adams, alias Miss Pinkerton, in the old mansion where these deaths of violence have occurred. Dim and ghastly lighting, strange noises, deeply shrouded figures and the other terrorizing impedimenta of the shocker school of drama are made generous and blood-chilling use of in every reel. Anything blood-chilling in weather like this is doubly welcome!

In addition to those named, important figures in the solution of the mystery are impersonated with average aptitude by Mae Madison, Ruth Hall, C. Henry Gordon, Donald Dilloway, Holmes Herbert and a considerable number of others.

Aside from the presence in the flesh of Bette Davis and Warren William, two of the most widely acclaimed artists now bringing distinction to the West Coast celluloids, the vaudeville portion of the program struck me as being not up to the Earle's usual high standard of excellence.

Miss Davis and Mr. William, however, proved sufficient ballast to steady the bill well on the side of enthusiastic public approval. Personally, they were thunderously greeted in a clever little sketch, "The Unexpected," which introduces them both agreeably but lays no heavy demands upon the known talents of either. Miss Davis, a chic little wisp of a thing, is made to appear probably more of a platinum than she is by a heavy coat of tan; Mr. William strengthens every preconceived notion of how "regular" he is in all that he does.

The others introduced by Miss Maxine Doyle, gone gay in another series of new frocks, are Artie Lewis and Peggy Ames, assisted by a youthful giant, in "We Know a Thing or Two;" Davey and Rosemarie, novelty comedy jugglers, and the Marcellus Dancers in effective Indian and Oriental numbers.

Universal News, with Graham McNamee; "Hollywood Beauty Hints," in natural colors, and Les Reis and Artie Dunn in a songreel, "Oh, How I Hate to Get Up in the Morning," complete an entertainment for which seats were at a premium yesterday.

COLUMBIA HEIGHTS FORMS VIGILANTES

Citizens to Combat Crime and Invasion of Private and Public Rights.

A vigilance committee to combat crime and promote good government in the Columbia Heights section was launched last night at a meeting of the Columbia Heights Citizens Forum.

The action was inspired by a magazine article by Gen. John J. Pershing, advocating such groups in various communities.

"Recent events demonstrate the great power of the gangster element, and the present financial depression unquestionably is aggravated by ill-gotten wealth in the hands of dangerous classes of people," a resolution unanimously adopted at the meeting stated.

"Washington has many families in financial straits because of expensive and dishonest manipulation of real estate investments. In parts of Washington, individual and class greed unreasonably overrides home and property interests of majorities of peaceful citizens.

"In general, the unscrupulous gangster and criminal elements wield an increasing power with decreasing safety to refined and respectable elements of society and, whether from lack of public support or otherwise, public officials appear to find it less and less possible to protect citizens in their constitutional rights."

Under the terms of the resolution, the committee is authorized to act at its discretion when private rights or public interests appear to suffer serious invasion in violation of law.

The resolution urged that the Federation of Citizens Associations indorse the principle of "vigilantes" and to recommend the establishment of such organizations to its member bodies.

Inquest Ordered in 2 Deaths in Auto Crash

An inquest will be held in the deaths of Policeman Laurits Christensen, 32, of the Eleventh Precinct, and of his fiancee, Mrs. Catherine Rhodes, 24, as the result of an automobile crash Wednesday, when Mrs. Myrtle Selby, 21, who suffered a fractured skull in the collision, is able to appear.

Deputy Coroner A. Magruder MacDonald, who announced the inquest, said the car operated by Christensen was on the wrong side of the street, on Nichols avenue in Congress Heights, when it collided with a street car operated, by Herbert S. Cooksey. The motorman was released to appear at the inquest.

Family Is Arrested By Liquor Raiders

Man, Wife, Daughter and Servant Are Seized in Kenyon Street.

An entire family, including the colored maid, was in custody last night after police said they found a quantity of liquor in a raid at the residence at 1344 Kenyon street northwest.

Albert DeSimon, 39, and his wife, Gilda, 34, were charged with illegal possession of 5 pints of peach brandy, 75 pints of whisky and 34 bottles of beer. An additional charge of sale of liquor was placed against Mrs. DeSimon.

Their daughter, Eleanor, 16, was sent to the receiving home as being "destitute of a suitable home." Her case will be presented to juvenile court. The maid, Maggie Folks, 53, colored, of Fairfax, Va., was charged with illegal possession of liquor.

AMUSEMENTS

Loew's FOX THEATRE of the STARS
in person
GEORGE SIDNEY
UNA MERKEL
ANNA MAY WONG
WESLEY EDDY – PHIL LAMPKIN
BILL TELAAK – GORDON'S DOGS
Screen "MADAME RACKETEER" with ALISON SKIPWORTH, RICHARD BENNETT, GEORGE RAFT, EVALYN KNAPP
FRIDAY BELA LUGOSI in "WHITE ZOMBIE"

Loew's PALACE THEATRE of the STARS
Now! Lionel BARRYMORE in "WASHINGTON MASQUERADE" with KAREN MORLEY, NILS ASTHER, ZASU PITTS–THELMA TODD Comedy
Friday JANET GAYNOR, Chas. FARRELL in "The FIRST YEAR"

Loew's COLUMBIA
Now Sari MARITZA in "MONTE CARLO MADNESS"
25¢ 11 A.M. TO 6 P.M. Nights 40¢ & 25¢ CHILDREN 15¢

AMUSEMENTS

The One Outstanding Attraction In Washington Today!
NOW SHOWING!
WORLD WAR PANORAMA
GREATEST STORY EVER TOLD ON CANVAS!
Live over again the stirring days of 1914-1918, mingling with the immortals of that time, at the new, air-cooled
Panorama Building
New Jersey Ave. and C St.
Special Low July Prices
35c 11 A. M. to 6 P. M.—NIGHT 55c
Open Sundays, 2 to 11 P. M. Night Prices
Children At All Times, 25c
Plenty of Free Parking Space!

SWIM 9:30 A. M. TO 11:30 P. M.
DANCE 8:30 TO 11:30
AMUSEMENTS NOON 'TIL MIDNITE
FREE ADMISSION GLEN ECHO AMUSEMENT PARK
AT PRICES WITHIN THE REACH OF ALL

AMUSEMENTS

NOW
Warner Bros. EARLE AIR COOLED
MARY ROBERTS RINEHART'S MISS PINKERTON
First National-Vitaphone with JOAN BLONDELL, GEORGE BRENT
ON STAGE WARREN WILLIAM AND BETTE DAVIS WARNER BROS. STARS IN PERSON
25c To 1 P. M.

NOW SHE GETS HERSELF KIDNAPPED
MISLEADING LADY
with CLAUDETTE COLBERT, EDMUND LOWE, STUART ERWIN
25c TO 1 P.M.
WARNER BROS COOL METROPOLITAN

• SWIM Salt Water Pool No Nettles
• DANCE With Jarboe's "Night Hawks"
• DINE SEA FOOD DINNER, 75c
— AT —
• SEASIDE
Trains Leave District Line Station: Sat. & Sun., 9:00, 10:30, 2:30, 5:40, 8:30. Other Days, 9:00, 10:30, 5:40. Round Trip: Adults, 50c; Children, 10c.

RICHARD DIX In a Drama of Today ROAR OF THE DRAGON
Pathe News
Children 15c Any Time
25¢ TO 1 P.M.
KEITH'S